Home Edition

TELEPHONE 383-4111
CLASSIFIED 386-2121

The Daily Colonist.

Vancouver Island's Leading Newspaper Since 1858

Mostly Cloudy
★ ★ ★
(Details on Page 2)

No. 18–110th YEAR | VICTORIA, BRITISH COLUMBIA, WEDNESDAY, JANUARY 3, 1968 | ** | 10 CENTS DAILY 15 CENTS SUNDAY | 30 PAGES

Armed Forces Bill Official Next Month

OTTAWA (CP)—Defence Minister Cadieux announced Tuesday the bill unifying Canada's three services into Canadian Armed Forces will be formally proclaimed by the federal cabinet Feb. 1.

The bill was passed last April but it has taken since then to draft a new code of Queen's Regulations for the single service. With the proclamation, the names Royal Canadian Navy, Canadian Army and Royal Canadian Air Force will pass into history.

Dying Dentist in 'Very Good' Condition

New Heart Starts by Itself

CAPE TOWN (AP) — Dr. Christian Barnard placed a new heart in the chest of a 58-year-old dentist Tuesday and said it began beating on its own without the electric shock used in the first human heart transplant.

The dentist, Dr. Philip Blaiberg, regained consciousness soon after the surgery. His condition was described as "very good."

Dr. Barnard reported the five-hour operation went even better than the transplant a month ago.

Dr. Barnard and his team gave Louis Washkansky, 53, a new heart Dec. 3 but he died 18 days later of pneumonia.

★ ★ ★

The world's second human heart transplant was made Dec. 6 in Brooklyn, when Dr. Adrian Kantrowitz took the heart of a dead infant to replace that of another dying infant, but the baby lived only 6½ hours.

Blaiberg, described as "desperately ill" with a damaged heart, had waited three weeks for a transplant. Washkansky's death did not shake his determination to submit to the operation.

★ ★ ★

A heart for Blaiberg became available early Tuesday with the death of Clive Haupt, a 24-year-old factory worker stricken by a brain hemorrhage at a beach with his wife of three months.

Haupt was a mulatto but this posed no problem for Dr. Barnard, even in South Africa which strictly segregates the races.

★ ★ ★

Finding a donor for Blaiberg, a white man, was difficult because of his rare, B-positive blood type.

The hospital said the operation began at 11 a.m. and was completed about 4 p.m. Dr. Barnard reported that Blaiberg's new heart began pumping blood as soon as the heart-lung machine used during the transplant was turned off.

In the Washkansky transplant, once the new heart was in place, electrodes were placed against the heart walls and a high current was switched on for a fraction of a second to start it beating.

Dr. Barnard said after the Washkansky transplant that the critical period begins two days after the operation and continues for about 13 days — the time when the alien heart is likely to be rejected by the body.

★ ★ ★

Doctors can be expected to apply to Blaiberg some of the things they learned in Washkansky's case. Dr. Barnard has said the doctors may have over-treated Washkansky with drugs to prevent rejection of the transplanted heart and thus weakened his ability to fight infection.

"I think we will use lower doses of drugs designed to combat rejection of transplanted tissue in the next case and not be so panicky with any first evidence of rejection," Dr. Barnard said 10 days ago.

★ ★ ★

Washkansky got his new heart from the body of Denise Darvall, 25, fatally injured in a traffic accident. His brother-in-law, Solly Sklar, said the entire Washkansky family wished Blaiberg success.

"We know he is in good hands," Sklar said.

Blaiberg suffered his first heart attack 14 years ago and his wife Eileen said his heart "completely gave out" about nine months ago.

Deterioration of his condition in the last few days was understood to have sped the

Continued on Page 2

Haupt

Blaiberg

Island Landmark Levelled

Smoke poured into skies above Courtenay Tuesday morning as fire believed to have started in Christmas decorations destroyed 61-year-old Riverside Hotel, one of best-known hotels on Vancouver Island. Three people were taken to hospital for treatment of smoke inhalation and 28 hotel guests fled to safety. See also Page 27.—(Ruth McKellar)

Peace Effort Expanded

U.S. TRIES TWICE

From UPI, AP, Reuters

The U.S. state department disclosed Tuesday the United States is at work on two fronts in its effort to limit or end the conflict in Southeast Asia.

It is trying again to get the International Control Commission expanded and strengthened to police the Cambodian border to prevent Communist military forces from Vietnam taking refuge there.

At the same time, state is studying a year-end statement by North Vietnam Foreign Minister Nguyen Duy Trinh to see whether it signifies any real change in Hanoi's attitude toward peace talks.

Administration officials privately expressed little optimism on either point, but emphasized the determination of the Johnson administration to explore all possibilities. (See also Page 3.)

Strengthening Bid

State department press officer Carl Bartch disclosed that during the weekend the U.S. was "in touch with a number of governments," including the three members of the ICC, about strengthening the ICC to adequately perform the mission it was assigned at the 1954 Geneva conference.

In the past, efforts to make the ICC more effective have failed, despite efforts by the Canadian member, because of opposition from Poland and lack of interest by India.

Poland, following the lead of Moscow, has opposed any expanded ICC operation which would hamper use of Cambodian territory as a "sanctuary" by Communist forces.

The statement about peace talks by the North Vietnamese foreign minister appeared, on the face of it, to offer little hope for progress in that direction. Trinh said Saturday Hanoi would be "willing to hold talks" if the U.S. stopped bombing the North and "all other acts of war." This seemed to represent a significant change from previous Hanoi statements that an end of the bombing "could lead to talks."

The Hanoi minister said his government still insisted the U.S. recognize the National Liberation Front, the political arm of the Viet Cong, as the "sole genuine representative" of all the people in South Vietnam.

Word Manoeuvres

Any room for manoeuvring appeared to lie in whether Trinh meant talks of some sort could start if the bombing and other acts of war stopped but that formal and final peace negotiations still hinged on acceptance of Hanoi's so-far unacceptable demands regarding status of the NLF.

The state department would say only that Trinh's statement was "under study." The U.S. spokesman declined to say whether the U.S. was making any special effort through diplomatic channels to find out just what the Hanoi minister meant, although officials privately said this was being done.

The renewed U.S. effort to make the ICC more effective followed a declaration by Cambodian Prince Nordom Sihanouk that he would welcome the supply of U.S. helicopters and other assistance to enable the ICC to do a better job.

Sihanouk also said in an interview with the Washington Post he would not object if American troops in Vietnam crossed the Cambodian border in isolated areas in pursuit of enemy units.

President Johnson said Monday he was "quite encouraged" by Sihanouk's statement, which also included an offer to receive an American emissary to discuss relations between the two countries which Sihanouk broke in 1965.

Philippines Tries

Elsewhere:

● In Manila, diplomatic sources said the Philippines is thinking of initiating talks between the U.S. and North Vietnam on an exchange of war prisoners as a first step toward peace negotiations.

● The Vatican said Russian Orthodox Patriarch Alexei had sent a message to Pope Paul on peace in Vietnam. But the Vatican did not disclose the conditions the patriarch laid down for achieving peace.

● Times of London said the U.S. must give "serious attention" to reports North Vietnam is easing conditions for peace talks.

The newspaper said editorially it was time for Washington to investigate "quickly and honestly as possible" such reports. The Times based its editorial on Trinh's Saturday statement.

● In Tokyo, Trinh was quoted as saying his country will open Vietnam peace talks after the U.S. stops "unconditionally the bombing and all other acts of war" against his country.

The statement, broadcast by Hanoi's Vietnam news agency and monitored in Tokyo, seemed to indicate the North would talk peace if its conditions are met.

★ ★ ★

North Vietnam Aid

Quakers Fight For Freedom

WASHINGTON (CP) — The Quaker group here filed suit Tuesday against State Secretary Dean Rusk and other senior U.S. government officers seeking removal of restrictions that prevent humanitarian aid going to North Vietnam, some of it via Canada.

The action was taken in district federal court. The government has 60 days to reply and could ask for an extension.

Named with Rusk are Treasury Secretary Henry Fowler, Postmaster-General Lawrence O'Brien and Margaret Schwartz, director of the foreign assets control office of the treasury.

This office administers the Trading with the Enemy Act which limits commerce with North Vietnam as well as China, Albania and Cuba.

The suit says the act cannot be used against U.S. citizens during an undeclared war, such as in Vietnam.

The legal action by the Friends Meeting of Washington

Continued on Page 2

One Fights Smut

Johnson Names Two To Important Posts

★ ★ ★

SAN ANTONIO, Texas (AP) — President Johnson Tuesday named a leading U.S. expert on laws dealing with obscenity and pornography to lead an 18-member commission that will study both subjects, plus the relationship between such material and anti-social behavior.

Johnson chose William Lockhart, head of the University of Minnesota law school. The president said earlier the commission's principal job will be to find out if it is possible to write a single obscenity-pornography law to be used by the U.S. and the 50 state governments.

Johnson also named Arthur Okun, 39, a member of the three-man Council of Economic Advisers, to succeed Gardner Ackley as chairman of the important White House unit. Ackley was appointed Monday as U.S. ambassador to Rome.

Okun

Golden Silence Ends On Wrong Bank Note

BOSTON (AP)—Not a word was spoken Tuesday when a man tried to hold up teller Lawrence Goldman in the Charlestown Savings Bank.

The man presented this note: "Fill the bag up with all your money." Goldman conferred briefly with another teller, then presented this note: "You're in the wrong bank. You'll have to go somewhere else."

The man quickly left.

Murray

Controversial Canadian Tied Only One Spine

TORONTO (CP) — A team of medical investigators has concluded that of the seven spinal cord operations associated with the controversial Dr. Gordon Murray, only one was for resection of the cord.

Leonard Bertin, information officer at the University of Toronto, disclosed this finding in an interview Tuesday. He added that "we do not know how the (resection) operation went because we have had no contact with the patient."

ABSENT PATIENT

Bertin said he did not know where the patient was, except that he is somewhere in the United States. No name was given.

The controversy arose Nov. 14 when the 73-year-old Toronto surgeon, one of Canada's most eminent medical men, told a medical dinner he had discovered a way to rejoin severed spinal cords in humans.

NECK BROKEN

He then wheeled in a 24-year-old Quebec truck driver, Bertrand Proulx, on a hospital bed. Proulx had broken his neck in a 1963 car accident and had not been able to use his arms or legs since then.

"Would you like to see him sit up?" Dr. Murray asked his audience. Then Proulx pulled himself to a sitting position, slid onto the floor and stood unsupported.

SIX OTHERS

Dr. Murray said he had performed special spinal operations on Proulx and six other persons.

He said he had developed a method of rejoining a severed spinal cord, hitherto impossible, by removing bits of damaged cord and joining the undamaged ends.

Dr. William R. Drucker, surgeon-in-chief at Toronto General Hospital where the Proulx operation took place, announced several days later that an examination showed Proulx's spinal cord had not been severed and rejoined, though he had undergone a standard operation for relief of spinal pressure, Dr. Drucker said the hospital and the University of Toronto were continuing an investigation.

The Toronto General is connected with the university's medical department as a teaching hospital. Dr. Drucker is a professor of surgery at the University of Toronto.

Bertin said Tuesday the records of all cases had been reviewed and the team had "ascertained that of the seven operations performed, one was for resection of the spinal cord."

"The surgery described by Dr. Murray (to the dinner meeting) and assumed to have been done to all seven patients was performed actually on one patient."

Asked if any effort would be made to ascertain the effect of the operation on the one patient, he said:

"Dr. Murray knows the procedure. If a surgeon develops a new procedure by animal research or other means, he then asks authorization from his hospital's committee on human experimentation for approval to extend that technique to human beings. This Dr. Murray has not done."

Dr. Murray, who earned fame through open-heart surgery and kidney transplants, refused to comment on Bertin's statement.

Women Shocked

Rioting Addicts Burn, Wound

NORCO, Calif. (LAT)—A small army of law enforcement officers put down an early morning riot Tuesday at the California Rehabilitation Centre by about 250 male drug addicts, one of whom died later of gunshot wounds.

The rioters burned three buildings, injured six correctional officers and seized the women's dormitories for about 30 minutes.

★ ★ ★

Nine of the addicts were injured in the riot, four of them with gunshot wounds. One addict, who was not immediately identified, died of gunshot wounds 12 hours after the riot was controlled.

A group of 51 rioters invaded the women's quarters shortly after the rioting began. Six female addicts were later sent to hospital after some showed symptoms of "shock" and others complained of sexual molestation.

★ ★ ★

A count was completed Tuesday afternoon to determine if any of the residents had escaped. One male was missing. He was later taken into custody at the women's quarters.

Roland W. Wood, superintendent of the centre, estimated the damage done to the facilities at $250,000 and said the rioters had held control of the centre for about two violent hours.

Wood said, "This is the worst disturbance since the centre started in 1961."

Ray Procunier, director of the state department of corrections, said the disturbance was caused by an "internal dispute" in one of the 64-man dormitories.

DON'T MISS

Honors Soften Peking Blows — Page 2
★ ★ ★
King Feared End of Nation — Page 3
★ ★ ★
Dollar Gains In Europe — Page 8
★ ★ ★
Body of Massey Lying in State — Page 20
★ ★ ★

	Page
Bridge	23
Comics	28
Courtroom Parade	29
Crossword	23
Financial News	8
Garden Notes	28
Names in the News	14
Social	18, 19
Sport	9, 10, 11
Television	23
Theatres	14

FULL MICRO SAFETY ▲ N

ANDY CAPP

Continued from Page 1

New Heart Working

return of Dr. Barnard from a U.S. tour.

Haupt, a knitter in a factory in suburban Parow, was on Fish Hoek Beach with his wife when he collapsed Monday and was taken to Victoria Hospital. A doctor, noting Haupt was young and otherwise in good health, telephoned Dr. Coert Venter, senior registrar at Groote Schuur Hospital where Blaiberg awaited a donor heart.

★ ★ ★

Haupt was taken to Groote Schuur for blood analysis. By 8:30 p.m. Monday Haupt was on the cardiac monitor and was examined by the transplant team. Doctors continued to treat him until he died about 10:30 a.m. Tuesday.

While the hospital did not provide details, it was likely general procedures followed those of the Washkansky transplant.

Dr. Barnard was cheered by a crowd of spectators and journalists when he came out of the hospital after the operation. A number of persons shook his hand.

Blaiberg was asked before the operation whether he minded being given a colored man's heart. He indicated the color of a donor's skin did not matter to him.

Cape Town religious leaders' reaction to the transplant were summed up in the phrase: "All men are the children of God."

★ ★ ★

Rev. D. W. Timm, Methodist, said: "We see no objection on religious or moral grounds to this operation and we fervently hope that this miracle of surgery will meet with success it deserves and give new life to a man whose days might otherwise have ended."

Cape Town's Anglican dean, Very Rev. E. L. King, said: "I couldn't care less what the color of the heart donor was."

Cape Town's chief rabbi, Prof. Israel Abrahams, said the question of saving a life superceded all other considerations.

De Gaulle Remembers Children of Quebec

PARIS (AP)—President de Gaulle put in another plug for Quebec in his annual New Year's Eve speech Sunday. His words:

"When France succeeds, all its children see their chances grow. Yes, all of them—that is, those of metropolitan France, those of our overseas departments and territories, those who live abroad and finally—an instance which is very moving and especially dear to us—those of the French nation in Canada."

From Page 1

Quakers Fight

says the government restrictions infringe religious freedom guaranteed by the U.S. Constitution.

"The imperatives of their religious conscience have traditionally led Quakers to serve human needs wherever it is found," says a Quaker statement.

★ ★ ★

Since Feb. 27, the treasury department has denied export licences for medical aid addressed to North Vietnam. The post office has refused packages and in some cases letters addressed to North Vietnam or to the Canadian Friends Service Committee.

This ban was invoked after authorization had been given for the sending of about a dozen parcels via Canada which, the U.S. said, North Vietnam refused to say were used strictly for civilian needs rather than military. It said Canadian and other efforts to find out were fruitless.

★ ★ ★

The Canadian Quaker group, as well as its American counterpart, has been sending aid to North Vietnam, South Vietnam and the Viet Cong in the South.

The U.S. had asked Canadian banks to inform it when American cheques are cashed with the funds apparently destined for North Vietnam indirectly. This information was refused so the U.S. froze the bank accounts of some American Quakers.

★ ★ ★

The court case launched Tuesday also involves some of these frozen assets. It is understood Quaker groups in Baltimore and Philadelphia plan similar legal action, a Quaker spokesman said Tuesday.

Children Killed In Sled Crash

PRINCE GEORGE, B.C. (CP) —Three children were killed on a country road three miles south of here when a pickup truck struck the toboggan-like sled on which they were riding.

Killed were Tina Rae Scholten, 9, Kelly Donalda Scholten, 6, and Dwight Elwood Zingle, 10. A fourth child, Shannon Zingle, 13, was reported in good condition in hospital here.

Cycle Full Month

By JOSEPH MOLNER, MD

Your Good Health

Dear Dr. Molner: At a bridal shower the girls had a discussion about sex and, of course, pregnancies.

One said women are more susceptible to pregnancy during their menstrual cycles, more so than at any other time. Is this true? I had always believed the opposite. — Mrs. W.R.E.

Let's get straightened out on terms, which is probably the cause of your confusion. The menstrual cycle means the entire month, from the beginning of one period to the beginning of the next one. I think you are confusing "cycle" and "period."

Pregnancy is most likely at approximately mid-cycle, that is, roughly midway between periods, because that is when one of the ovaries releases an ovum to be fertilized. This is usually from the 12th to the 16th day of the cycle.

□

Dear Dr. Molner: About two months before my baby was born my doctor told me my stomach muscles had divided instead of stetching. Could you explain what causes it, and what can be done? He told me to wear a good girdle. — Mrs. N.D.

This situation is called a diastasis of the muscles — diastasis means separation.

There are two muscles which run perpendicularly in the abdominal wall, one each side of the centre. A fibrous connection exists between these two muscles.

If — as in your case — this fibrous connection is damaged, it does not repair itself. If you lie on your back and raise your head forward, you will be able to feel the separation around the navel quite easily.

Not all pregnant women run into this trouble naturally. If it does happen, there is little to do except to wear a support in the form of a girdle. Bending exercises to tone up the abdominal muscles may help a bit, but will not correct the separation.

The Weather

JAN. 3, 1968

Mostly cloudy. Little change in temperature. Winds light. Tuesday's precipitation nil; sunshine nil. Recorded high and low at Victoria 38 and 30. Today's forecast high and low 42 and 32. Today's sunrise 8:06; sunset 4:30; moonrise 4:50; moonset 7:32.

East Coast of Vancouver Island — Mostly cloudy, little change in temperature. Winds light. Tuesday's precipitation nil. Recorded high and low 37 and 24. Today's forecast high and low 37 and 20.

West Coast of Vancouver Island—Mostly cloudy, occasional rain or drizzle. Little change in temperature. Winds light. Forecast high and low at Tofino 42 and 32.

North Coast—Mostly cloudy, intermittent rain or drizzle. Little temperature change. Winds light, increasing to southeast 15.

Five-day outlook — Temperatures Thursday through Monday will average 1 to 6 degrees lower than normal. Higher than average precipitation expected.

	Max.	Min.	Prec.
Palm Springs	69	45	--
St. John's	32	24	.09
Halifax	14	5	--
Montreal	0	—16	--
Ottawa	—1	—13	.02
Toronto	29	—6	.01
North Bay	14	—9	--
Port Arthur	—2	—17	--
Kenora	—16	—3	--
Churchill	—30	—40	--
Winnipeg	—17	—32	--
Brandon	—17	—34	--
The Pas	—21	—41	--
Regina	—8	—29	--
Saskatoon	—8	—33	--
Prince Albert	—14	—36	--
North Battleford	—6	—28	--
Swift Current	—2	—22	--
Medicine Hat	3	—23	--
Lethbridge	14	—19	--
Calgary	11	—13	--
Edmonton	11	—17	.02
Kimberley	8	—8	--
Castlegar	28	18	.19
Revelstoke	16	7	--
Kamloops	17	6	--
Penticton	26	15	--
Vancouver	35	26	--
Comox	40	28	--
Prince Rupert	36	26	--
Prince George	12	—14	--
Fort St. John	13	—8	--
Whitehorse	10	—6	--
Seattle	38	29	--
Portland	39	32	.04
San Francisco	49	35	--
Los Angeles	56	53	--
Spokane	23	13	--
Chicago	20	10	--
New York	21	9	--
Miami	79	60	--
Phoenix	61	37	--
Las Vegas	49	28	--
Honolulu	82	71	--

TIDES AT VICTORIA (Pacific Standard Time)

	Time H.M.	Ht. Ft.	Time H.M.	Ht. Ft.	Time H.M.	Ht. Ft.	Time H.M.	Ht. Ft.
2	08.10	9.3	10.00	9.1	14.00	9.8	22.55	1.2
3	08.25	9.3	11.10	8.8	14.20	9.2	23.35	2.0
4	08.35	9.2	12.40	8.3	14.05	8.3		
5	00.05	3.0	08.45	9.2	14.30	7.4	16.05	7.4

TIDES AT FULFORD HARBOUR (Pacific Standard Time)

	Time H.M.	Ht. Ft.	Time H.M.	Ht. Ft.	Time H.M.	Ht. Ft.	Time H.M.	Ht. Ft.
2	08.15	12.2	13.25	9.9	16.40	10.8		
3	08.25	1.1	08.15	12.0	14.40	9.2	17.20	9.5
4	01.05	2.0	09.15	11.8	15.40	8.3	18.20	8.6
5	01.40	3.3	09.40	11.7	16.45	7.3	20.00	7.7

Diplomat Knighted

Honors Soften Peking Blows

LONDON (CP) — Queen Elizabeth Monday honored British diplomats beaten and humiliated by Red Guards in Peking, Macao and Shanghai last summer.

In her New Year's honors list, the Queen knighted Donald Hopson, 52, former Peking charge d'affaires who was slapped and beaten by Red Guards.

RADIO WARNING

Peter Talbot, Peking consulate wireless operator who warned London that threatening crowds were marching on the British mission, was made a member of the Order of the British Empire.

Peter McGregor Hewitt, frog-marched and smeared with glue by rampaging demonstrators when he represented Britain in Shanghai, was made an officer of the Order of the British Empire.

MACAO OFFICIAL

Norman Ions, British consul in the Portuguese colony of Macao, bordering China, was presented with the OBE.

Another troublespot diplomat to be recognized was John Colvin, former British consul-general in Hanoi, north Vietnam. He got the companion of the Order of St. Michael and St. George.

NEWS CHIEF

Julian Bates, North American manager for Reuters news agency, received an OBE.

Judge Carl Aarvold, president of the English Lawn Tennis Association which declared that all tournaments in Britain after April 22 — including Wimbledon — would be open to professionals and amateurs in defiance of international rules, was knighted.

TOP SWIMMER

Australian swimmer Linda McGill received an MBE for setting the women's channel record last year.

A life peerage went to Sir Humphrey Trevelyan, veteran diplomat for handling the Aden independence issue.

A knighthood went to Lovedin Farmer, a director of Leyland Motor Corp., which achieved a top export record in bus sales. Another was given to David Brown whose company increased foreign sales with Aston Martin and other quality sports cars.

FLIGHT RECORD

Cricketer Tom Graveney received an OBE. The same award went to Sheila Scott who flew solo from Britain to Australia in record time.

Mike Hailwood, outstanding star of motor cycle racing in 1967 received an MBE.

Hon Alastair Buchan, son of the late Governor-General of Canada Lord Tweedsmuir and director of the Institute for Strategic Studies, who was made a commander of the Order of the British Empire.

EXPORT REWARD

Chairman of the British National Export Council, Derek W. Pritchard, was knighted.

Sir Michael Adeane, private secretary to the Queen, was named a Knight Grand Cross of the Order of the Bath.

Two Britons living in Canada were honored. They were BBC representative Stephen W. Smithers, who received the OBE, and H. W. Sturdy, head of the Regina office of the British trade commissioner, who was given the MBE.

Other major awards:

Created life barons — William Michael Berry, chairman and editor-in-chief of The Daily Telegraph; Sir William Henry Harry Pilkington, chairman of Pilkington Brothers paint firm and head of the national advisory council for industry and commerce; Thomas G. Taylor, president of the Scottish Co-operative Wholesale Society; Lewis T. Wright, chairman of the Trades Union Congress.

UN SPOKESMAN

Created privy counsellors: Baron Beswick, former labor undersecretary of state for Commonwealth affairs; Lord Caradon, permanent British representative at the United Nations; Roy Mason, junior defence minister.

Created knights bachelor: Herbert Brechin, lord provost mayor of Edinburgh; James Robertson, chief constable of Glasgow; Jack Scamp, chairman of the motor industry labor council and a favorite troubleshooter of the current government in major labor disputes; Alexander Smith, deputy chairman of the British National Export Council for Europe.

Companions of honor: Baron Boyd-Orr, former director-general of the United Nations Food and Agriculture Organization and 1949 Nobel Peace Prize winner; Rev. Ernest A. Payne, general secretary of the Baptist Union of Great Britain and Ireland; Baron Robbins, economist prominent in education and the arts.

★ ★ ★

Detective Novelist

Poet Laureate Sold Red Paper

LONDON (Reuters) — Cecil Day-Lewis was named Monday night as British poet-laureate, succeeding the late John Masefield.

Day-Lewis reached a wide public with his poetry — and an even larger one with his detective novels, written under the name of Nicholas Blake.

Day-Lewis

During the 1930s Day-Lewis looked briefly to communism as a remedy for the problems of the era.

He lost touch with the party in 1938.

It was during the 1930's that Day-Lewis combined writing and teaching and street-corner selling on the Communist Daily Worker.

He has been one of the most prominent men of letters in Britain since the 1930s when he belonged to a left-wing group at Oxford.

'PLASTIC BLOOMS'

Its members included W. H. Auden, Stephen Spender and Christopher Isherwood.

Day-Lewis poems published in 1954 were described by one critic as "plastic blooms." His poetic comparison of Mrs. John F. Kennedy and a Michelangelo madonna was called "positively embarrassing," and an elegy written after the death of Sir Winston Churchill dismissed by the Times as the worst poem of the year.

His poetry and prose both reflect a deep love of the English country scene. His later poetry includes The Gate and Other Poems, and The Room and Other Poems.

Heating Firm Does Bit

More Work, Same Pay Aids British Economy

LONDON (AP) — Employees of a suburban heating firm Monday began doing their bit to help Britain's ailing economy by working an extra half-hour a day without pay. Prince Philip said that kind of spirit could put Britain back on its feet.

The plan was suggested by five girl typists and endorsed by the rest of the 240 employees of Colt Heating and Ventilation Ltd. They agreed to come to work 30 minutes early.

Management said it would be at work early, too, and announced price cuts to stimulate sales. To improve profits, shareholders agreed to a 25-per-cent cut in their dividends.

Backing up the girls further, Colt Heating announced a five-per-cent cut in heater prices and cancelled a proposed six-per-cent increase in ventilator prices.

The more-work-for-same-pay idea seemed to be spreading.

Two factories in Portsmouth announced that their engineers and office staff would put in an extra 30 minutes a day to support Britain, whose economic difficulties brought on six weeks ago the 14.6-per-cent devaluation of the pound.

An official of the heating company said other companies are expected to join in a work-for-Britain campaign.

Protest Blares

BUENOS AIRES (Reuters)—About 2,000 taxi drivers drove their cabs with horns blaring through the streets here to protest against a 65-per-cent rise in the price of gasoline. Police broke up the demonstration and made several arrests.

Gas Rationing Starts Hard Cuban Year

HAVANA (AP) — Premier Fidel Castro ordered gasoline rationing in Cuba Tuesday—the ninth anniversary of his takeover.—after announcing controls are necessary to conserve fuel supplies from Russia.

The government radio said a coupon system would be put into effect and rules would be published later. The announcement came after Castro had told a revolutionary anniversary celebration the government had been forced to borrow from armed forces fuel reserves in 1967.

About 50,000 Cubans paraded through Havana's Revolutionary Plaza to mark the anniversary of Castro's overthrow of President Fulgencio Batista. About 500,000 others watched.

Addressing the crowd, Castro described his government as "at its highest point" but warned 1968 would be "one of the hardest years of the revolution" and a major effort would be required of the public.

For the first time on such an occasion during the Castro regime, Soviet tanks and rockets were not displayed. Castro has said it is too expensive to display the equipment, but that the customary military parade would be held next year.

PICCADILLY SALE
NOW ON
Suits - Coats - Dresses
PICCADILLY SHOPPE
1017 Government Street

CLEARANCE SALE
Oddments from our Regular Stock

Watches
Selection of Ladies' and Men's Watches by Longines, Bulova, Omega, Wittnauer, Tissot.
40% OFF

Plated Flatware
1847 Rogers and Community Silverplate Oddments.
40% OFF

Glassware
Selection of coloured glassware and cut-glass.
40% OFF

Stainless Flatware
By Oneida and 1847 Rogers.
40% OFF

SEE OUR WINDOWS FOR MANY SAVINGS
No Exchanges —
No Layaways —
No Refunds —
No Telephone Calls

Stone Rings
Ladies' and Men's Rings. A beautiful selection from which to choose. All 10 kt. gold.
40% OFF

STERLING
Flatware Oddments
Heirloom — International — Wallace.
40% OFF

Gold Jewellery
A wide selection of 10 and 14 kt. gold pendants, earrings, brooches, etc.
40% OFF

Fashion Jewellery
A nice selection of fashion jewellery in all the colors of the rainbow.
40% OFF

Diamond Rings
A lovely selection of diamond rings. Diamond Wedding Rings and Gent's Diamond Rings.
40% OFF

Watch Straps and Bracelets
SPECIAL AT $1.00 $2.00 $3.00

CONVENIENT TERMS
Little & Taylor Jewelers Ltd.
Your Family Jeweller Since 1910
1209 DOUGLAS STREET 385-4431
OPEN FRIDAY EVENINGS 'TIL 9:00 P.M.

CHANGE BULL EVENINGS TO
FUN-FILLED NIGHTS
Every day I show about 10 men and women of all ages the easy way to become more popular... meet nice people, make new friends... go out more often... have more wholesome fun!

Studio Open From Noon to 10 p.m. Daily (Saturdays 'til 5 p.m.)
Arthur Murray
PARTY TIME CENTER
FRANCHISED STUDIO
716 YATES ST. 385-1476

DON'T BE BORED IN 1968
ATTEND EVENING CLASSES
Register now for courses starting week of January 8, 1968 in Arts and Crafts.
Business Management — Commercial
Dressmaking — Foods — Recreation
Vocational, etc.
Phone Adult Education, 385-1411, for details.

A Blessed New Year

Throughout our 100 years, we have kept our tradition of providing a Service of Quiet Dignity and Understanding for families from all walks of life. This is the foundation from which we serve . . . and upon which we build.

Hayward's Funeral Chapel, the confident choice of families for 100 years, on this our, and Canada's, Centennial Year.

HAYWARD'S FUNERAL CHAPEL
ALFRED W. FRANCIS WM. H. HAYWARD
734 BROUGHTON STREET VICTORIA, B. C.

PHONE 386-3505

Red Rocket Attack Hits U.S. Air Base

SAIGON (AP) — Communist gunners slammed 30 122-millimeter rockets into the sprawling U.S. air base at Da Nang early today, destroying three planes and damaging four others, a U.S. spokesman said.

One of the destroyed planes was a $2,000,000 F-4 Phantom fighter-bomber.

No Americans were killed in the attack, but three airmen and one marine were wounded by shrapnel and 19 others were injured scrambling for bunkers.

A second Phantom was known to have been damaged in the attack. Da Nang-based Phantoms have carried out many of the bombing sorties over North Vietnam.

The 1st Marine Air Wing declined to give a breakdown of planes destroyed and damaged, but the air force announced two cargo planes were damaged.

DAMAGE LIGHT

Over-all damage to the base was described by the air force as light.

The rocket rounds apparently were aimed at aircraft housed on the northeast and northwest portions of the runway.

The attack lasted only 11 minutes. An air force spokesman attributed this to the fact that a C-47 gunship, flying combat patrol around the base, spotted the rocket-launching site 7,000 yards southwest of the base and called in counter-fire. The gunship dropped flares to light the position and opened up with its own guns.

The Da Nang base was attacked with rockets five times last year, the last time Sept. 9, when three rounds fell.

The heaviest bombardment occurred last July 15 when eight U.S. marines were killed, 173 men wounded and 42 aircraft wrecked.

VIOLATIONS OCCURRED

The attack came after the end Tuesday of a New Year's ceasefire—one that U.S. officials called "the bloodiest of all" the ceasefires that have been ordered at various holiday periods for several years.

There was heavy fighting in two sectors.

U.S. troops and airmen, fighting by the light of parachute flares, hurled back about 2,500 men of the Viet Cong guerrillas' 9th Division who opened a night attack on a base camp of the U.S. 25th Infantry Division 80 minutes before expiration of the Communists' own self-proclaimed truce period at 1 a.m.

A barrage of mortar shells and rockets raked the camp. Then came a human-wave assault by Communist troopers with sub-machine-guns blazing.

Spokesmen said the Americans, losing 23 dead, killed 348 of the charging Communists in this action in War Zone C near Black Virgin Mountain, 62 miles northwest of Saigon and eight miles from the Cambodian frontier. Communist fire wounded 153 Americans.

Far to the northeast in coastal lowlands near Da Nang, guerrillas attacked a dozen South Vietnamese government installations in the five-hour interval between the 1 a.m. expiration of the Communist ceasefire and the 6 a.m. expiration of a New Year's truce called by the anti-Communist allies.

Chief targets were two district headquarters, Ly Tin and Nghia Hanh.

Maj.-Gen. Samuel Koster, commander of the Americal Division, said the guerrillas had taken advantage of the allied truce "to move into position for the attacks."

Too Critical

Everett Martin, Saigon bureau chief of Newsweek, has been refused renewal of his visa by South Vietnam's interior ministry and has been told to leave South Vietnam within seven days. Move was made because articles critical of South Vietnamese army. (AP)

Constantine Tells About Greek Coup

King Feared End of Nation

From AP, Reuters, UPI

King Constantine of Greece, now an exile in Rome, says he could have "made a fight of it" against the military junta in Athens, but decided against it for fear of destroying his nation.

But he also says his effort in deeper ways was not a failure and produced some "positive results."

In a signed article in the current issue of Life magazine, the king lays the failure of his attempted counter-coup agains the junta to the leak of support from military units he had been sure would back him. He made his effort Dec. 13 and a day later fled the country.

"I realized that to persist would have meant total civil strife and the destruction of the Greek armed forces between themselves.

"I still had the air force, the navy and some of the army units loyal to me and could have made a fight of it. This was not my goal. I wanted to build my country, not destroy it."

The king says he had not acted earlier against the junta for fear of "unlimited bloodshed," but finally had been compelled to act, his basic aim being to reshuffle the government and pave the way toward elections.

Meanwhile in Rome, Tuesday reports from sources close to King Constantine said he has no immediate plans to return home.

Ambassador Leonidas Papagos, the king's chamberlain, met the 27-year-old monarch immediately after arriving from Athens.

A royal spokesman said Papagos was not acting as an emissary for the army-backed Greek regime which the king failed to overthrow. He said Papagos would remain with the king "because he's a member of the royal court."

WEEK AGO

Papagos flew into Roman exile with the king Dec. 14. He returned to Athens a week ago and a member of his household said his trip was for family reasons.

In Athens, Deputy Premier Stylianos Pattakos said politicians of all shades of opinion are against the ruling junta but declared that the people support it.

Also in Athens Tuesday, the Greek regime censored a reference to freedom in Constantine's New Year message to the people of Greece. But Greece announced it had released the generals who led the ill-fated countercoup.

The message sent from Rome by the king appeared in the government-controlled press Tuesday — on the lower half of back pages and minus the sentence, "We Greeks hold freedom and democratic government dearer than life itself." The Greek radio, for which Constantine had taped the message, ignored it completely.

What You Can—And Can't Do About SLEEPLESSNESS

Are the conventional eight hours really necessary? Do you know why you don't have to worry if you lose sleep occasionally? An interesting article in January Reader's Digest reveals some misconceptions about sleep, and how recent experiments have produced a detailed profile of the problem sleeper...pointing to what can be done for sleeplessness. Discover exactly what *can and can't* be done for the problem...and what *shouldn't* be done, such as using barbiturates, tranquilizers, and over-the-counter sleeping pills carelessly. Get the January Digest now.

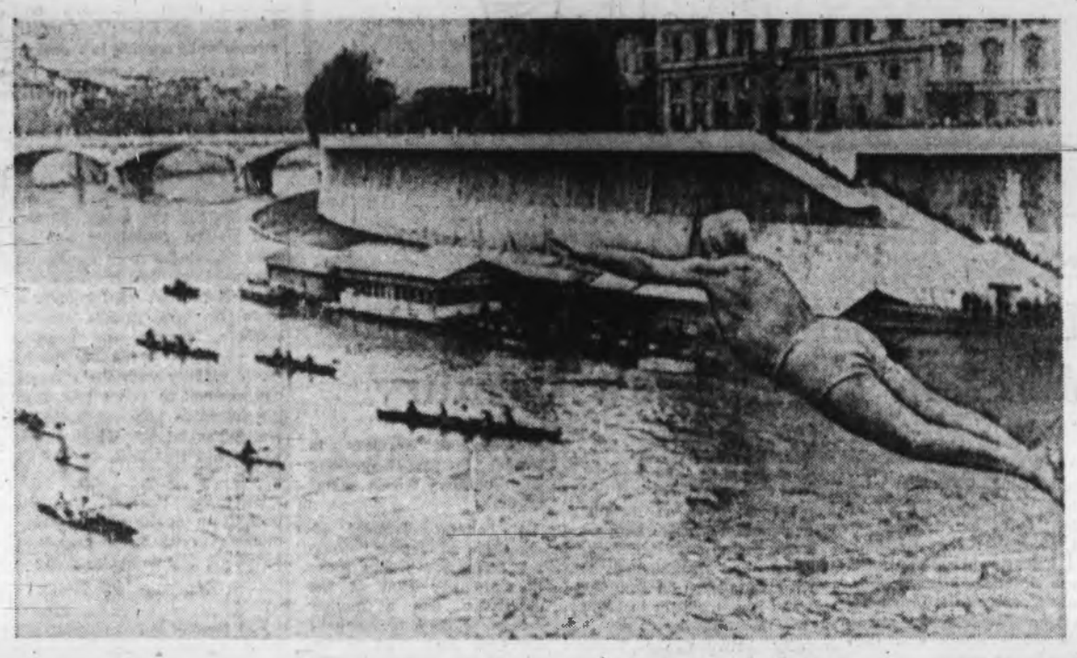

Tension Cut Planned

TORONTO (CP) — Archbishop Makarios, president of Cyprus, has developed a plan to ease tension on the Mediterranean island which would include lifting all restrictions on the Turkish-Cypriot minority. The Star says in a copyrighted interview.

He said in Nicosia that he had intended to present his plan as a happy start to the new year but the announcement was postponed because the island's Turks suddenly set up a separate "government" last Friday.

However, he said he intended to put his plan into action "before long."

Birthday Practice

Belgian Rig de Sonay, better known in Rome as Mister OK, makes 60-foot dive into Tiber River from Cavour Bridge in centre of Italian capital to celebrate new year. He said he will repeat performance Saturday to celebrate his 71st birthday.—(AP)

Witness 'Sold Out'

Six Accused Plotters Freed in Florida

MIAMI, Fla. (Reuters) — Six anti-Castro Cubans, charged with plotting to bomb Canadian, British, Spanish and other ships loaded with cargoes for Cuba, were freed Tuesday when the prosecution told a federal judge its chief witness appeared to have sold out to the defence.

Assistant Attorney Donald Bierman told Judge Clyde Atkins in a formal statement that witness Arthur Girteit, 25, "engaged in conversations with the defendants . . . and compelled the conclusion that he thereby impaired his credibility."

Bierman said without Girteit's testimony "successful prosecution is not possible, therefore, the government is reluctantly obliged to request dismissal of the indictment."

The freed men are Marcos Rodriguez Ramos, Barbaro Balan Garcia, Louis Hertot, Jose Antonio Mulet, Jose Diaz Moreion, and their leader, Orlando Bosch.

The prosecutor said the men were arrested Jan. 15, 1967, as they were about to board Girteit's twin-engine Piper Apache aircraft with a load of bombs.

After his release, Bosch told reporters that Girteit had said he would testify he was a government agent all the time and that he was paid by customs agents, if Bosch paid him $2,000.

The Cubans' lawyer, Melvin Greenstahm, said Bosch told him of the offer and that he in turn informed the government.

Suddenly I Lost My Memory!

A noted publisher in Chicago reports there is a simple technique for acquiring a powerful memory which can pay you real dividends in both business and social advancement and works like magic to give you added poise, necessary self-confidence and greater popularity.

According to this publisher, many people do not realize how much they could influence others simply by remembering accurately everything they see, hear, or read. Whether in business, at social functions or even in casual conversations, there are ways in which you can dominate each situation by your ability to remember.

To acquaint the readers of this paper with the easy-to-follow rules for developing skill in remembering anything you choose to remember, the publishers have printed full details of their self-training method in a new book, "Adventures in Memory," which will be mailed free to anyone who requests it. No obligation. Send your name and address to: Memory Studies, 835 Diversey Parkway, Dept. 142-211, Chicago, Ill. 60614. A postcard will do.

"Scalp tension, a sign of the times, is one cause of your hair loss," says trichologist M. D. Harrison to balding man. Harrison directs the famous Harrison Hair and Scalp Specialists, whose main office is in Vancouver. He is sending a specialist here to advise men how to correct hair troubles by home treatment.

Cambodia Bars Armed Entry By Any Force

PHNOM PENH (Reuters) — Head-of-State Prince Norodom Sihanouk said Monday night he had no intention of giving the U.S. even tacit permission to send troops into Cambodian territory in pursuit of Vietnamese Communist forces.

In the event of American and Vietnamese Communist forces meeting in Cambodian territory, they would both be equally guilty of violating Cambodia's frontier "and there would be protests to both sides," the prince said.

Dec. 29, the Washington Post quoated Prince Sihanouk as saying his government would not intervene militarily if U.S. troops fought Vietnamese forces in uninhabited areas of Cambodia.

In a copyright interview, the prince said Cambodian forces would strike back in the event of serious incursions or bomb attacks on populated regions bordering South Vietnam.

The U.S. denied it had any plans to pursue Viet Cong or North Vietnamese forces into Cambodia.

But Washington has repeatedly complained to Sihanouk about the use of Cambodian territory as a sanctuary.

Sihanouk said Monday that some people criticized his intention, stated in the interview with the Washington Post, not to send armed Cambodians against the Americans if they entered uninhabited parts of the country.

He said he would never allow foreigners to occupy any part of the country.

"But if any parts were occupied, then political and diplomatic means would first be used to obtain the withdrawal of these foreigners," he said.

Deserters Can Stay In Sweden

STOCKHOLM (AP) — The aliens board, an advisory government body, recommended to the Swedish aliens commission Tuesday that it allow four U.S. Navy deserters to remain in Sweden "for humanitarian reasons."

The four sailors — Richard Bailey, John Barilla, Craig Anderson and Michael Lindner arrived here Friday by air from Moscow without entry visas and immediately sought asylum.

Following preliminary investigation their temporary release was ordered and they moved in with Swedish families for New Year's Day.

Two Logjams Broken By Mideast Envoy

TEL AVIV (LAT) — Dr. Gunnar Jarring, the special United Nations representative in the Middle East, appears to have broken the logjam as regards two issues — the stranded freighters in the Suez Canal and the prisoners of war held by Egypt and Israel.

Israel has agreed in principle and Egypt is proceeding with technical arrengements to free 15 foreign ships which have been trapped in the southern portion of the waterway ever since the June war.

Two days ago, with the assistance of the international Red Cross, Israel returned 502 prisoners out of 4,700 she has been keeping in a camp south of Haifa.

Jarring has been able in his initial probing to seek out common areas of agreement, albeit somewhat minor ones, and thus achieve some early success. The real test will come when he gets down to such major issues as Israeli withdrawal from occupied territories and peace treaties.

But what he has been able to accomplish so far is no minor matter, as far as the owners and crews of the 15 ships are concerned. For more than six months the vessles have bobbed in the Suez Canal.

How to save and improve your hair demonstrated by expert here Wednesday and Thursday

New home treatment methods for preventing baldness—and growing thicker hair—will be demonstrated in Victoria this Wednesday and Thursday, January 3 and 4.

This news was released here today by M. D. Harrison, internationally famous director of Harrison Hair and Scalp Specialists.

In his announcement, Harrison named staff trichologist Ian Edgar to conduct the Victoria clinic. Mr. Edgar will personally examine hair-worried men and women from 1 p.m. to 8 p.m. Wednesday and Thursday at the Hotel Executive House.

Leonard A. Floyd before and after scalp treatment. Unretouched photographs made four months apart.

Examine You Free

"I want to make it clear that you incur no charge or obligation by seeing Mr. Edgar," director Harrison said.

"Your only obligation is to yourself—to free your mind of worries about hair loss, dandruff, itching, or other scalp disorders, by learning how to take care of your hair. If your trouble is beyond the scope of Harrison Home treatment, we will frankly tell you so. But less than five per cent of the people we examine are 'hopeless'."

Offers No Cure-All

Harrison emphasized that his new home treatment is neither "mail-order" nor "cure-all."

"We always make a personal examination before suggesting treatment," he pointed out. "There is no one cure-all that will correct every one of the 18 scalp disorders that cause baldness."

Harrison said that sometimes your treatment must be changed after a few weeks to get best results. "For this reason, you mail regular reports of your hair progress to the Harrison headquarters in Vancouver."

"Also, your scalp condition is checked personally by a Harrison trichologist at regular intervals."

Who Can Be Helped?

Will this new treatment cure baldness? "No," said Harrison sincerely. "We cannot help men who are slick-bald after years of gradual hair loss. But where your scalp still grows hair, we can at least save and improve what you have. Usually, we can grow more hair even where you have only 'fuzz' now."

The important thing is "Don't wait until it's too late!

Best evidence of the success of Harrison treatment is the phenomenal growth behind it. Harrison and his staff trichologists do extension work in more than 100 other cites.

Satisfy 95%

"Our biggest problem is not in doing what we claim to do," declared Harrison. "We satisfy more than 95 per cent of our clients, and have records to prove it."

"But to overcome the average man's initial skepticism is sometimes difficult. He's usually quite desperate—and baldish—by the time he nerves himself to see a Harrison trichologist. He's 'tried everything.' So he starts consoling himself with one of the old superstitions about hair:

That baldness is hereditary; that men naturally lose hair as they get along in years; that nothing can be done to stop hair loss—and a lot of other notions that we know are not true today."

Free Scalp Examination

See Mr. Edgar in person. Learn how baldness can be stopped, and new hair grown on your own scalp. The new Harrison method permits you to actually stop your baldness and regrow hair in the privacy of your own home.

For a free examination and discussion of your hair problems ask the desk clerk at the Hotel Executive House Wednesday or Thursday between 1 p.m. and 8 p.m. for Mr. Edgar's suite number.

You don't need an appointment. You won't be embarrassed or obligated in any way. Examinations are given in private.

the fastest land-based reptile

is the Race Runner Lizard, which lives in the State of Georgia. Just call "Here, Cnemidophorus Sexlineatus" with a Southern accent and he'll come at 18 m.p.h.

the fastest way to sell your home

is through the Multiple Listing Service, which sells one in six of all homes in the first week of listing! And—because it reaches more buyers you can expect a higher price. Call any Realtor to sell your home—fast—through

Multiple Listing . . . a service of the

MLS Victoria Real Estate Board

CLEARANCE SALE
MANY AT COST
TELMAC
UNDERSELLS

Standard
Huge Storewide CLEARANCE Continues!

OPEN WEDNESDAY ALL DAY
8:30 a.m. to 5:30 p.m.

Standard FURNITURE DENNYS OF VICTORIA

737 Yates Street 382-5111

JANUARY DRESS CLEARANCE

As part of Mallek's GREAT SALE

Smart new styles, all from regular stock and right for every occasion, daytime wear or for that special date. It's a fascinating display of the last word in fashion and offered now at fabulous reductions.

1/3 to 1/2 off!

and too . . .

SENSATIONAL SAVINGS IN COATS, SUITS AND FURS

Budget Terms at No Extra Cost

Mallek's

382-8151 1696 DOUGLAS

The Daily Colonist.

"An Independent Newspaper The Organ of No Clique or Party"

1858 — 1968

Published every morning except Monday by The Colonist Publishers Limited, at 2621 Douglas Street, Victoria, B.C. Authorized as second class mail by the Post Office Department, Ottawa, and for payment of postage in cash. All undelivered copies or any notices respecting changes of address are to be sent to the above address. Member Audit Bureau of Circulations.

RICHARD BOWER
Publisher and Editor-in-Chief

A Great Canadian

LATER THIS WEEK the Right Honorable Vincent Massey, C.H., will be laid to rest near his Port Hope farm home of Batterwood, amid the sprawling woodlands and in the country he loved and served so well.

Mr. Massey, a man of slight physical stature and craggy countenance, had been many things in his life: a scholar, a politician, a statesman, an historian, a writer, a diplomat, a poet, an industrialist, a brilliant conversationalist, a patron of the arts and a philanthropist. But above all, a Canadian.

How to eulogize such a man as this? A man who perhaps knew and understood Canada better than any other Canadian, a man who knew and understood his fellow-countrymen, and who, though valuing the old traditions, pioneered the way for a new and vibrant nation which he knew must come if Canada were to survive and grow in a changing world.

In his lifetime, Vincent Massey had more honors bestowed upon him than any other Canadian. The greatest of these was his appointment as the first native born Governor-General of Canada.

Typically, he was not satisfied with merely accepting the office, he set about explaining its importance and usefulness to the nation, and thereby brought it to life.

In his own words—words which could well be reiterated more frequently today—he described it this way:

"If a schoolboy asked, 'What does the Governor-General do?' the simple answer would be, I think, that the Governor-General does two major things. It is his function to help our scattered population to gain the unity a country ought to possess, and also bring home the meaning of the Crown to the Canadian people to whom it belongs. These two objects are interwoven—they merge—because the Crown, as we have learned to realize in recent years, greatly strengthens our unity.

"It is not something reposing in the Tower of London but the very symbol of our own nationality, which helps give us our individual character and draws all parts of Canada together. I cannot believe that we could remain an independent country without the Crown as a great and distinguished feature of our life."

Vincent Massey felt strongly about many things: the Commonwealth among them. In a speech at the Guildhall in 1943 he expressed this thought of the family of nations:

"If our association has been so vital in time of war we must not discount its great importance in the coming task of making and maintaining peace. . . It has been wisely said that 'If self-determination can mean the act of separation, it can also mean an act of association.' The British Commonwealth stands as one tried and successful union of free peoples in a world which must have union between nations or perish. It gives a pattern of partnership. It offers provocation to none but rather invites other freedom-loving communities to co-operate with it in the task of rebuilding when victory is achieved. Our association in the Commonwealth is the nucleus for a wider collaboration. . ."

Yet these views alone were not the whole stamp of the man. He was vastly concerned with Canadian nationhood and the importance of understanding "between the two races that are the pillars of our national life." In drafting his final Massey Commission report he touched on what he believed was Canada's basic problem in this regard.

"Canada," he wrote, "has a small and scattered population in a vast area; this population is clustered along the rim of another country many times more populous and of far greater economic strength; a majority of Canadians share their mother tongue with that neighbor, which leads to peculiarly close and intimate relations. One or two of these conditions will be found in many modern countries. But Canada alone possesses all three. What is their effect, good or bad, on what we call Canadianism?"

His life now ended, Vincent Massey leaves his fellow Canadians to find an answer to his challenging question. And, as he well knew, the answer, when it is found, could either seal our fate or set the pattern for a great nation in the next century and in all the other centuries to come.

Vincent Massey made Canada a better place in which to live, and he will ever be numbered among the greatest of our native sons.

In Need of Slimming

AIR CANADA will record another profit for 1967, according to the president of the nationally-owned line, and expects a further healthy year of growth in 1968. This is a pleasing prospect for the Canadian taxpayer—much more pleasing than the picture of that other federal crown corporation that annually swallows so many millions of tax dollars, the Canadian Broadcasting Corporation. But still it is open to question whether Air Canada could not operate at a greater profit or the CBC at a smaller loss if the ways of private business were more rigorously applied.

This was a point made by Mr. Jack Davis, Liberal MP for Coast-Capilano and parliamentary secretary to the minister of energy, mines and resources in debate on Finance Minister Sharp's mini-budget, and quite forcefully illustrated. Mr. Davis compared Air Canada with Northwest Orient Airlines in the United States, a line which he said flew almost the identical number of miles carrying just about the same number of passengers and amount of freight in 1966.

Air Canada, said Mr. Davis, spent 14.3 per cent of its income on air traffic servicing while Northwest Orient spent 9.4 per cent; Air Canada although in a relatively monopolistic position spent 15.4 per cent of its revenue on sales promotion while the U.S. firm operating in flat-out competition with other carriers spent 7.7 per cent; general administration for Air Canada was 3.9 per cent and for Northwest Orient, 2.4 per cent.

The "real clincher," Mr. Davis thought, was employment: Air Canada in 1966 had 13,718 employees, and Northwest Orient doing a similar job in the air had 8,875.

No one would want Air Canada to reduce its high standards of equipment, maintenance and operation in the air, nor to give any less service on the ground to its customers. But the statistics cited by the West Vancouver MP give reason to believe that it could become a leaner, lither and more profitable corporation.

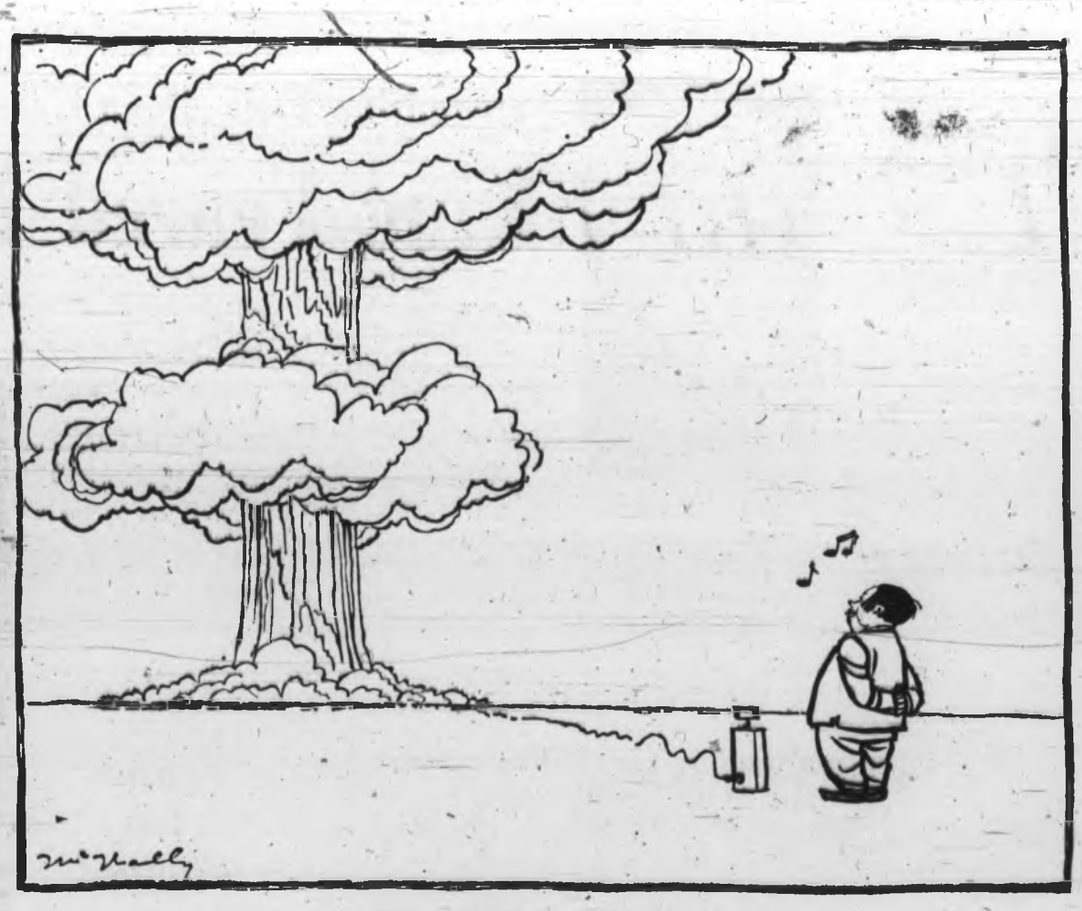

Happy birthday to me . . .

Too Late for Compromise?

Canada Moving Swiftly Towards Crisis As Confederation Enters New Century

By ANTHONY WESTELL from Ottawa

THE crisis that threatens to divide the two Canadas of English-speaking and French-speaking citizens into separate political states is now rapidly approaching the moment of decision. A series of events hastening one on top of the other in recent months has focussed the issues which have to be faced at the conference of federal and provincial governments to be held early in the New Year — probably in February.

During the first half of the Centennial year, the success of the English-French co-operation in Expo 67 and the sense of emotional dedication to Canada produced a state of euphoria in which Quebec separatism seemed less of an immediate and real threat to Confederation.

But President Charles de Gaulle shattered that illusion, during his July visit, when he endorsed separatism and gave a measure of respectability and international support to the idea that it is the destiny of French Canada to be a national state. His encouragement undoubtedly broadened the political base of the separatist movement, and English-speaking Canada's angry rejection of his intervention merely stimulated French-speaking Canadians to defend his views.

★ ★ ★

These events led almost directly to a split in the Quebec Liberal Party at its convention in October. This party launched the so-called Quiet Revolution when it formed the provincial government, but its views have always been nationalist — demanding more provincial autonomy within Confederation — rather than separatist. This position was reaffirmed with great enthusiasm and flying of the Canadian flag at the convention, and the occasion was seen by many observers as a defeat for separatism and extreme nationalism.

Of at least equal significance, however, was the resignation from the party of one of its most attractive leaders, Rene Levesque. The dynamic and radical former minister has a strong appeal to young French-speaking Canadians, and he is now providing for the separatist movement what it has always lacked, a credible leader.

Mr. Levesque, who is forming a new party designed to draw together the various separatist factions, also has a credible policy. He proposes a separate Quebec state joined to the rest of Canada in some form of common market, sharing the same currency and co-operating very closely in political affairs.

This has the advantage of making separatism look workable at least in theory, although English-speaking Canada — in bitterness at the break-up of Confederation — might refuse to extend such helpful accommodations to Quebec.

★ ★ ★

This was followed by the convening in Montreal of an Estates General of French Canada, partly financed and sponsored by the Quebec government. There is dispute about the representation and the procedure of this body, but it did, in no uncertain terms, endorse the concept of a state of Quebec.

As the full implications of Mr. Levesque's departure from Liberal ranks and of the Estates General was sinking into English-speaking Canada, the provincial premiers met in Toronto for a conference on Confederation for Tomorrow, in November. This meeting was called on the initiative of Ontario's premier John Robarts, who was seeking to fill a seeming vaccuum left by the inactivity of the federal government in the face of the mounting crisis.

The federal government, rather petulantly, refused to attend a gathering called by a province, so there was no chance that the conference could actually make decisions. It did, however, serve the useful purpose of clarifying positions, educating some of the provincial leaders and involving the public — the whole affair was televised — in the debate.

The first day of the meeting made painfully clear that some of the premiers simply had not been listening to the rising chorus of French-speaking Canada's complaints. They had assumed that separatism was a fanatic fringe in Quebec and that the unity crisis was a storm in a teacup. The far western provinces of British Columbia and Alberta and the far eastern island of Newfoundland said, in effect, that the problems of French-speaking Canada were of no great importance to them, and that they wanted to use the conference to talk about "real" problems, such as uneven distribution of national wealth.

★ ★ ★

By the end of the four-day gathering, the premiers had come to understand that unity was an immediate and critical problem for which answers must be found if Confederation is to survive. On the other hand, Premier Daniel Johnson of Quebec had shifted his attitude to take a more conciliatory tone. He began by demanding a completely new constitution and ended by agreeing that perhaps a gradual process of amending the existing British North America Act would suffice.

No sooner had the conference agreed that something had to be done than, by a fortunate coincidence, a precise plan was offered. Prime Minister Lester Pearson had established the Royal Commission on Bilingualism and Biculturalism in 1964 to study the existing state of equality between the French and English languages and cultures, and to recommend improvements. The commission grew into a vast research undertaking, and had cost more than $7 million before producing the first of eight scheduled reports. It had been roundly attacked for its extravagance and tardiness, but its first recommendations appeared and were eagerly welcomed in the receptive atmosphere created by the Ontario conference.

The commission's closely-reasoned and detailed blueprint proposes, in brief, five points:

1. Changes in the Constitution to declare formally the equality of English and French languages and cultures throughout Canada.

2. Declarations by Ontario and New Brunswick, which have the great majority of French-speaking citizens outside Quebec, that they are bilingual provinces offering public services in both languages and extending to their French-speaking minorities the same rights which Quebec has always granted its English-speaking minority.

3. Acceptance by other provinces that French as well as English may be used in their legislatures, and granting of services in French to French-speaking communities within their borders.

4. Federal-provincial co-operation to define "bilingual districts," where more than 10 per cent of the population has a mother tongue (French or English) different from that of the majority, in which all services would be in both languages.

5. An educational system granting the right of every Canadian, wherever he lives, to education in his own language for his children. (The system would range from parallel school systems where justified by public demand to provision of boarding schools for children of isolated minorities insufficient in numbers to justify a local school).

Before the Ontario conference, the Royal Commission's proposals would have been rejected out of hand by several provinces. Now they are receiving earnest attention. The crucial moment will come at the constitutional conference in 1968, when the provinces — which have to consent to constitutional change — will have to signify acceptance or rejection of the principle of equality for French-speaking Canadians.

The chances at the moment, in the atmosphere of crisis, are reasonably good for acceptance. The danger, in fact, is that the time for such conciliation has passed and that separatism is too well established to be met by compromise.

(OPNS-Copyright)

Nature Deconsecrated

Mankind Now Enslaved By His Own Technology

By DR. ARNOLD TOYNBEE

PRIMITIVE man was poor, but he had the happiness of living in harmony with Nature. He had no choice, for until he took to cultivating edible crops instead of only gathering wild fruit, some 8,000 to 10,000 years ago, and began domesticating animals instead of only hunting them, he was at Nature's mercy.

But man's need for harmony with Nature was recognized and consecrated in the earliest form of religion. Man sought to win for his own activities the co-operation of Nature's forces, and he continued to woo Nature after he had brought some of her forces under his control.

Nature worship survived the emergence of religions and philosophies that were attempts to bring man into communion with an ultimate spiritual reality behind and beyond Nature. But Nature-worship, that has been suppressed or submerged in the Jewish-Christian-Muslim world, is still being practised publicly in eastern Asia.

★ ★ ★

Monotheism at the western end of the Old World deconsecrated Nature in transferring man's allegiance to a god above Nature, and when Nature had been deconsecrated man ceased to stand in awe of her. He was no longer inhibited from taking liberties with her, and he has now taken them with a vengeance.

Within the last two centuries, man's original natural environment has been obliterated by the new-fangled environment that man himself has conjured into existence by the application of technology. The vengeance that man has brought on himself by this reckless impiety towards Nature is ironical. In shaking himself free from one servitude, man has unintentionally and improvidently subjected himself to another. Man was Nature's servant for the first million years of his history. Within the last 200 years he has become the prisoner and slave of the new artificial environment created by the brilliance of his own science.

★ ★ ★

In the monotheistic half of the world the way had been prepared for this revolutionary change in man's situation, by the deconsecration of Nature that monotheism had brought with it. Even here, the spiritual effects of man's recent unprecedented violation of Nature by his technology have been shattering.

The effects have been still more shattering in Japan; for, in Japan there had been an antecedent religious revolution to take the edge off the violence of the industrial revolution's impact. Next year will be the 100th anniversary of the Meiji Revolution — a planned change of life in which Japan deliberately took modern Western technology to her bosom.

In Greece at Delphi, the Castalian Spring, and the cleft in the flank of Mount Parnassus out of which the Castalian waters flow, were deconsecrated by Christian intolerance nearly 16 centuries ago. In Japan, at Ise, the ancient rites by which man seeks to keep himself in harmony with Nature are still being performed.

The shrine at Ise is the most sacred of Japan's many Shinto shrines, but the works of man, grown brazen-faced, have now surged up to the entrance of the lovely valley, nursing a river and sheltered by forest-clad hills, in which the Shrine was set by a master-stroke of harmonization.

When one stands at this formidable frontier between two incompatible worlds, one feels the full blast of the explosion man has made and to which man has exposed himself. This present dividing-line was once a meeting place. Here virgin Nature — the natural world of untamed forests and mountains — was saluted reverently by man's earliest works — the rice-fields in which Nature had been domesticated by man without yet being violated by him. This is the reason for the location, at this spot, of the principal sanctuary of a religion that stands for the maintenance of man's original harmony with Nature. This harmony was maintained successfully in Japan after man had taken his first step towards transforming Nature and dominating her, by turning natural swamps into rice-fields. Today, the rice-fields are being buried under factories; Nature is being demoted by man from being his benevolent partner into becoming his resentful slave; and in the act, man is enslaving himself.

★ ★ ★

The breach in man's age-old harmony with Nature is world-wide, and the ultimate consequences of this are unpredictable; but we can get a preview of alternative possibilities in Japan. At Ise, Nature-worship is still alive; at Hiroshima and Nagasaki man's violation of Nature by technology has already revealed its nemesis for man himself.

(OPNS-Copyright)

Tensions Increase

Second Front War Possible in Korea

By EDWARD NEILAN from Tokyo

WHILE the attitudes of some overseas Koreans have been questioning the reasons for their country's prolonged division and the prospects for reunification, the situation on the ground in North Korea is, if anything, hardening.

A renewed campaign of infiltration and terrorism by agents inside pro-Western South Korea is making headlines almost daily.

Some analysts read into the new campaign a connection to the Vietnam war. The probes along the Demilitarized Zone, separating North and South Korea approximately at the line where the Korean War ended in 1953, are considered by some as North Korea's contribution to pinning down American and South Korean forces that might otherwise by serving in Vietnam.

North Korea's indifferent reaction to the cultural revolution inside Communist China was hardly one that would cause Peking to be happy.

The Pyongyang regime even came in for some sharp criticism during the height of the Red Guard rampages for its close association with the Soviet Union. Like North Vietnam, North Korea has tried to steer a more or less middle course between Moscow and Peking. But when the chips are down, racial affinity with the Chinese has seemed to count less than the intensive political, military and industrial ties which North Korea has had with the Soviet Union.

Will the Korean War be heated up again by the Communists to tie down American forces on two fronts in Asia?

★ ★ ★

The answer is not obvious yet but it is apparent that the North Koreans are talking and probing more strongly than ever.

The recent United Nations debate on Korea was sharpened by dark threats from North Korean Foreign Minister Pak Sung-chul that "war could break out in Korea as a result of provocations by the U.S. imperialist aggressive army."

Pak's statement was circulated by the Soviet delegate—another indication of Moscow's patronage—just before the debate in November. The statement claimed "resumption of hostilities is likely because of the sharpest tension ever seen since the Armistice Agreement."

It charged American forces with preparing to "launch another war of aggression in Korea" and claimed the Americans and South Koreans were guilty of some 50,000 armistice violations.

The Soviet delegate also spoke at length before the United Nations denouncing continued American presence in South Korea.

The United States submitted a report claiming intense increase in North Korean activity along the Demilitarized Zone. Compared with 50 incidents in 1966, the U.S. report said, there had been 543 violations between January and November of last year.

A significant increase in guerrilla infiltration from North to South also was reported.

Not only are the numbers of infiltrators increasing, but the nature of the infiltration to the south is shifting.

There is hard evidence that the North Koreans are now sending only agents and demolition men to the South to harass the democratic institutions and blow up bridges and factories.

Establishment of a guerrilla base in the densely wooded regions along the east coast is emerging as a real aim of the communists.

The consensus, both in intelligence and diplomatic circles, is that the Korean War will not be rekindled on its old basis, but that guerrilla actions and harassment will be stepped up to try and take some of the pressure off Hanoi and the Vietnam conflict.

★ ★ ★

Since Jan. 1, no fewer than 215 North Korean soldiers have been killed in South Korea and another 51 captured, according to U.S. military sources.

In 1967 there was a drastic increase in the number of "incidents." Since the Korean armistice agreement was signed in 1953, there had been little aggressive North Korean activity in the South until the autumn of 1966. American casualties tell part of the story; in 1955 and again in 1962, the United States (formally the United Nations) lost one man to the enemy, and in 1963, two were killed.

On Oct. 5, 1966, however, Kim Il Sung, the North Korean prime minister, in a policy speech in Pyongyang, called for an all-out effort to establish a guerrilla base in South Korea, and thorough preparations for a war to achieve reunification under communist rule.

On Oct. 15 last year, there was a North Korean ambush on a South Korean food truck with further attacks on Oct. 21 and 22. On Nov. 2 six American soldiers were killed (on the morning of President Johnson's departure from Seoul after a state visit).

In the past year some 200 American soldiers have been killed by the North Koreans and roughly four times as many South Korean troops, mostly in hit-and-run attacks by small North Korean groups who infiltrated the Demilitarized Zone during the night.

★ ★ ★

Soviet Supplies Formidable Army

North Korea comprises 46,540 square miles with a population of about 11 million.

Because of its prewar industrial base (developed by the Japanese), North Korea has made quite a successful recovery from the Korean War. Many of its industrial plants, including the Yalu River power generation facility, were undamaged in the war.

Industry is totally nationalized and three-quarters of the state's output is from industry. Rice and corn are the principal agricultural crops.

Almost all the Korean peninsula's mineral reserves are in North Korea. These include coal and iron, tungsten, zinc, lead, phosphates, gold and silver. Railways have been restored. Most trading is with Communist bloc nations.

Manpower in armed forces is over 400,000. The army is organized into 18 infantry and mechanized divisions, with about 600 tanks and armored vehicles. Artillery is its strong point, with Russian-made guns. The navy is a small coastal force.

The air force has around 35,000 men and an estimated 700 operational aircraft. Of these, 600 are MIG15 and MIG 17 jets, with a few late-model MIG21s. Believed to possess some Soviet-made air-to-air and surface-to-air missiles.

★ ★ ★

U.S. troops are holding the most vulnerable sector, an 18-mile-long front north of the Imjin River, and some 30 miles north of Seoul.

High grass offers good cover for the North Koreans, who creep across the Demilitarized Zone and pass beyond on reconnaissance patrols every night.

On Feb. 2, they blew up a barracks with satchel charges, killing two men. On July 14, they attacked a U.S. outpost, killing three men, and retired under cover of heavy automatic fire. The fire went on for some 18 hours.

★ ★ ★

On Aug. 28, North Koreans fired machine-guns on an American mess tent in daylight, killing three engineers.

Similar incidents have continued and the long cold winter is not expected to diminish the North Korean activity.

Although North Korea probably inclines a degree more toward Moscow than Peking, Prime Minister Kim Il Sung has taken great pains to avoid a conflict.

He decided not to attend the recent 50th anniversary celebrations in Moscow of the Bolshevik revolution. His absence was even more significant that that of North Vietnamese President Ho Chi Minh, since Kim was once an officer in the Soviet army and had been groomed by Moscow for leadership in North Korea.

But the gesture was in keeping with a North Korean statement earlier this year that the nation would follow an "independent, principled stand."

★ ★ ★

Peking was irritated, however, when North Korea chose to give comfort to some Japanese Communist Party representatives who had been roughed up in Peking by Red Guards.

There have been reports that some North Korean pilots are serving with the North Vietnamese air force, but this has never been confirmed.

Pyongyang's last official statement on the Vietnam war pledged support of the North Vietnamese government. North Koreans, the statement said, "are making full preparations to go to South Vietnam as volunteers" whenever requested by the Viet Cong.

(Copley News Service)

Britain Leaves Defence Vacuum

Reuters, from Washington

The United States in warning its Western allies a dangerous vacuum could be created if Britain decides to trim more of its overseas defence commitments.

American officials are making it known the U.S. has no existing intention of "picking up the pieces" if Britain makes further economies in the Far East, the Persian Gulf or West Germany.

★ ★ ★

The U.S. government has refrained from making a public stand on the acute defence economy problems now facing Britain, but diplomats said American officials were making no secret of their hopes that the expected cuts could be kept as small as possible.

They are spreading the word that the Western allies cannot always expect the U.S., itself hard-pressed economically, to fill the gap if Britain withdraws from key base areas or reduces more of its traditional military commitments around the world

The British government, forced to devalue the pound by 14.3 per cent Nov. 18, is considering a big range of defence cuts.

★ ★ ★

Possibilities included withdrawal of British troops from Singapore by 1970, a cut in plans to build up forces in the Persian Gulf, cancellation of orders for 50 American F-111 attack aircraft intended for use east of Suez or a scaling down of the 50,000-man British Army in West Germany.

BACKGROUND

★ ★ ★

Affluence, Generosity Rebound

U.S. Hit by Success

By JOSEPH R. COYNE, from Washington

The bitter medicine the Johnson administration has prescribed to end the U.S. dollar drain is aimed at a problem which was non-existent two decades ago. It's now one of the harshest facing President Johnson in an election year.

★ ★ ★

It's a problem associated with American affluence and the dramatic recovery of Europe from the ravages of the Second World War.

In some respects, the problem now plaguing the administration is a measure of the success of the post-war recovery programs.

★ ★ ★

The economic measures announced by Johnson Monday call for a halt to new American investment in Europe, reduced foreign loans by American banks, cuts in defence and foreign aid spending and Americans to spend their vacations at home.

★ ★ ★

Simply stated, the balance of payments is a record of the amount of money Americans spend in other countries and the spending by foreigners in the United States.

In 17 of the last 18 years, Americans spent more abroad than the foreigners did in the U.S.

★ ★ ★

Since 1949, the United States has covered this deficit by selling its gold to countries which have accumlated an excess of dollars. The U.S. gold stock, which reached a peak of $24,560,000,000 in 1949, now is down to about half that size.

A favorable trade balance is only part of the balance of payments — and most favorable part for the United States whose export sales have consistently exceeded imports.

★ ★ ★

But government spending, investments by Americans in foreign lands and the affluence of Americans which permits worldwide travel has accelerated the problem and now is forcing Americans into belt-tightening.

The U.S. already has dipped into its bank account of gold to satisfy its deficits. The new program is designed to increase income and cut spending just as the typical family must do when it's overextended.

★ ★ ★

The start of the problem can be traced to the post-war foreign aid period beginning with the Marshall plan when the United States sent huge sums abroad to rehabilitate a war-torn Europe.

The first of the large deficits began in 1950 at $3,500,000,000. The United States ran surpluses the three years before that — $4,200,000,000 in 1947.

★ ★ ★

The deficit turned into a surplus of $578,000,000 in 1957 but only because of unusual inflows resulting from the Suez crisis.

The outflow then resumed and at a consistently higher level. It ranged from $2,200,000,000 to a record of $3,880,000,000 from 1958 through 1964.

★ ★ ★

In 1965 and 1966, however, it dropped to about $1,300,000,000 each year before jumping to between $3,500,000,000 and $4,000,000,000 last year primarily because of an extremely poor showing in the fourth quarter accentuated by the British devaluation of the pound.

The government called on the public to help halt the tide but the first efforts were mild.

★ ★ ★

The voluntary business program to halt the outflow began in 1965 and was strengthened in 1966 and again in 1967. An even tighter program was announced last November for 1968 and officials have consistently hailed the success of the program and the co-operation of U.S. business.

But they said the program was incapable of achieving the reductions now required in view of the huge 1967 deficit.

Thoughts of Chiang

Mao Tse-tung is a villain, an archcriminal, a notorious liar, an egocentric, a traitor, a devil-tyrant, a self-centred bandit chief and Communist China's sole selfish landlord and capitalist. He is crazed and struggling in his death throes.
—President Chiang Kai-shek, of Nationalist China.

UNIVERSITY OF VICTORIA
(Evening Division)
January-April Non-Credit Courses

Of Special Interest
Art Before the Golden Age of Greece
Conversational French
Political Leaders, 1917 - 1967
Pollution—What it is, what it does, what can be done about it
How to Invest in Stocks and Bonds
Studies in Continental European Literature
Refresher Course for Nurses
An Introduction to Computers
Fortran IV for Scientific Applications
Extension Series

Diploma Course
Personnel - Industrial Relations

Courses for Pre-school Supervisors
Parent - Teacher Relationships
Personality Development (Psychology II)

For Information Please Write To
The Evening Division Or Phone
477-6911, LOCAL 395

"CONTINUOUS LEARNING"

Confused by Laos? Join the Club

By PETER O'LOUGHLIN, from Bangkok

Don't fret if a mingling of fact, fiction and gossip on the situation in Laos confuses you. It often confuses experts in Asian affairs.

Even veteran diplomats in Vientiane, the administrative capital, say they experience difficulty in sifting the truth from rumors.

Vientiane, with a population of about 250,000, is not only the biggest city in that landlocked nation of 3,000,000. It also is the centre of one of the world's most intriguing diplomatic muddles.

★ ★ ★

Typifying the chaotic situation were the recent reports that first declared and then denied Communist forces, including battalions of North Vietnamese regulars, had captured two Laotian towns, Nam Bac and Phalane.

The government of Premier Prince Souvanna Phouma termed the situation serious. But Laotian military men and diplomatic sources within the country said the reports of Communist attacks, wholly denied by Hanoi, were erroneous and exaggerated.

★ ★ ★

This is normal for Laos.

Communications are slow up-country and made even worse by the fact that Communist troops control possibly half the country.

Vientiane is always buzzing with rumors of coups — there have been about six coups since 1962 — and North Vietnamese military activity.

★ ★ ★

Laos gets the highest per capita aid from the United States in the world, but an estimated 40,000 North Vietnamese troops roam freely up and down the eastern section of the country.

Their presence would appear to be a direct breach of the Geneva convention which neutralized Laos.

★ ★ ★

However, the International Control Commission set up to safeguard Laotian neutrality, says there is no evidence to support any charge of a breach.

Canada, Poland and India make up the commission. The Poles consistently refuse to make inspection tours on the grounds that the Geneva convention said such tours should be made at the request of the tripartite government.

The commission's four white helicopters have not been used for nearly a year.

★ ★ ★

A further incongruity is that Air America, a semi-secret, semi-official charter airline which handles clandestine U.S. Central Intelligence Agency contracts, has hired one of the ICC helicopters.

There are twice weekly ICC flights to Hanoi, North Vietnam's capital.

★ ★ ★

The plane takes off from America. It is likely to be carrying North Vietnamese officers, American peace agitators or Soviet newspaper men on the way back to Hanoi from rest and recreation in Bangkok.

The round trip to Hanoi is $75, if you can get a visa.

★ ★ ★ ★ ★ ★

This slum is the main street of Vientiane, the Laotian capital — despite massive U.S. dollar aid.

★ ★ ★

Worried Sihanouk Changes His Tune

By PHIL NEWSOM, of UPI

Even as Cambodia's Prince Sihanouk has continued his virulent attacks against the United States, there has been mounting evidence of his concern over Communist-led activities against Cambodia both inside and outside its borders.

This could be one of the reasons for his apparent about-turn on the question of "hot pursuit" by American or South Vietnamese forces against Viet Cong or North Vietnamese Communist regulars taking refuge inside Cambodia.

Another could be that American determination in South Vietnam and chaos within Red China have combined to dampen considerably his previous conviction that the spread of Red China's influence across southeast Asia is inevitable.

U.S. officials believe that up to 20,000 North Vietnamese and Viet Cong use Cambodian territory as a sanctuary, as well as obtaining up to 100,000 tons of rice and other supplies annually from Cambodia.

$38
buys a big midweek holiday at The Harrison

Your room for 3 nights, 3 hearty breakfasts, 2 delightful dinners. Afternoon tea. Nightly dancing and entertainment. A relaxing health treatment. 18 holes of golf or a curling lesson. It's all included for only $38 per person, our special double-occupancy, off-season rate (Sept. 10 to May 9).* Start your midweek holiday Sunday, Monday or Tuesday night, for 3 nights.

For reservations, see your travel agent, or write Max A. Nargil, Managing Director. *Season and holiday rate. $48 per person. For single occupancy, add $6 to both season and off-season rates.

THE HARRISON
a Distinguished Resort at Harrison Hot Springs, British Columbia

UN Agencies Talking More, Doing Less

Words, Words, Words

By LOUIS B. FLEMING, from United Nations

The United Nations, worried that it is meeting more and accomplishing less, is seeking new ways to control the diplomatic appetite for international conferences.

But the outlook now is that 1968 will set new records for the proliferation of meetings.

The number of meetings held in New York and Geneva in 1967 hit a record high of 5,460, including 557 meetings of the regular general assembly, 23 meetings of the special assembly last spring, 35 meetings of the emergency assembly on the Middle East last summer, and 46 meetings of the security council.

The total was almost double the number of meetings in 1954.

Obviously, the growth problem was related to the spawning of special meetings, not to the routine of the security council, which is unpredictable, or of the regular general assembly, which actually held fewer meetings in 1967 than at any time in recent years.

★ ★ ★

But the membership has gone wild in 1968, scheduling eight big special conferences after promising not to plan more than one a year.

UN meetings are costly, for there is more involved than filling the water glasses and turning on the lights.

A two-hour session of the assembly's finance committee, for example, costs about $3,500 in staff services alone. That includes 10 interpreters, two for each of the five official languages that are given simultaneous interpretation; 18 verbatim reporters that prepare summary records in the official languages; 30 typists and eight staff members. A staff of 88 is needed for a two-hour plenary session of the assembly.

★ ★ ★

The last regular assembly that adjourned just before Christmas generated 27,370 original pages of documentation.

The year 1967 was one of the quietest in the 22-year history of the security council, which had 46 meetings. In only eight other years have there been fewer council meetings. The record was set in 1948 with 171 meetings of the security council.

But the concern of diplomats is directed at the growing number of special meetings, not at the council and assembly sessions.

Among the major special meetings in the months ahead will be the second conference on trade and development in New Delhi, which will cost $2,019,000; sessions of the 18-nation disarmament committee in Geneva at an estimated cost of $835,000; the international conference on human rights in Teheran, $598,700; a conference on road traffic in Vienna, $268,700; an international conference of plenipotentiaries on the law of treaties in Vienna, $430,000; a conference on exploration and peaceful uses of outer space in Vienna, $333,000; and a conference on non-nuclear nations in Geneva, $380,500.

★ ★ ★

But this is just part of the picture.

Meetings have been scheduled by [illegible] bodies requiring full conference servicing within the United Nations — including such groups as the International Lead and Zinc Study Group, the International Narcotics Control Board, trustees of the UN Institute for Training and Research and the consultative committee on prevention of crime and treatment of offenders.

And another 50 different UN bodies will require partial conference services, including the second international conference on input-output techniques, the board of external auditors and the staff pension committee.

★ ★ ★

This is to say nothing of the 13 specialized agencies of the United Nations, such as the World Health Organization and the Food and Agriculture Organization, each of which has a major annual conference scheduled in 1968.

The list is so long that the secretariat has been forced to warn that it may not be able to give full service to all scheduled meetings even though conference services has a full-time staff of 1,086 on the job.

Eddy's Hits The HEADLINES Again
WITH A STOREWIDE
JANUARY CLEARANCE
Now In Full Swing – On Every Floor

BUDGET TAKE A BEATING?
Use Your PLAN-A-COUNT
No down payment, no interest or carrying charges. It's the free and easy way to pay.

Something to wear for every member of the family . . . men, women and children. Here are fantastic savings in smart new fashions . . . groups, racks and special tables. The values are heaped up for your inspection. Start the New Year right with these sensational bargains.

OUR MAIN FLOOR . . .
FOR WOMEN.
UPSTAIRS FOR THE YOUNGSTERS.
DOWNSTAIRS FOR MEN.

Eddy's for WOMEN & CHILDREN ...and MEN

ON OVER and UNDER DOUGLAS.

EMPRESS PONTIAC - BUICK LTD.

JANUARY SALE

66 PONTIAC Grande Parisienne 2-Door Hardtop—V8 automatic, radio, power steering and brakes. Lic. 526737. List $3495. SALE **$2995**

66 PONTIAC Grande Parisienne 4-Door Hardtop—V8 automatic, radio, power steering and brakes, tilt steering wheel. Lic. 9274. List. $3395.....SALE **$2995**

66 PONTIAC Grande Parisienne Sport Coupe—V8-396 engine, automatic console shift, bucket seats, radio, power steering, brakes, soft trim roof. Lic. 23841. List $3395. SALE **$3495**

66 PONTIAC Parisienne 4-Door Hardtop—V8 automatic, radio, power steering and brakes. Lic. 67547. List $2995..SALE **$2695**

67 PONTIAC Laurentian Sedan—V8 automatic, radio, power steering. Lic. 13595. List $2995.....SALE **$2795**

67 PONTIAC 9-Passenger Station Wagon—V8-327 engine, automatic, 3-speed, radio, power steering brakes. Lic. 12930. List $3895.....SALE **$3495**

67 PONTIAC 9-Passenger Station Wagon—V8-396 engine, 3-speed automatic, radio, power steering, brakes. Lic. 6794. List $3995.....SALE **$3595**

65 PONTIAC Parisienne 4-Door Hardtop—V8 automatic, radio, power steering, brakes. Lic. 25645. List $2895.....SALE **$2495**

65 PONTIAC Parisienne Convertible—V8 automatic, radio, power steering, brakes. Lic. 439830. List $2895.....SALE **$2595**

64 PONTIAC Laurentian Sedan — V8, automatic, radio, Lic. 31785. List $2095.....SALE **$1895**

64 PONTIAC Laurentian Six Sedan—Automatic, radio, power steering. Lic. 53037. List $1895.....SALE **$1595**

63 PONTIAC Strato Chief Sedan—Lic. 44773. List $1695.....SALE **$1395**

63 PONTIAC Parisienne Sedan—V8 automatic, radio. Lic. 282. List $2095.....SALE **$1895**

66 ACADIAN 4-Door Station Wagon—Automatic. Lic. 461480. List $2295.....SALE **$2095**

64 ACADIAN SEDAN—Automatic. Lic. 4285. List $1895.....SALE **$1695**

66 BUICK WILDCAT, 4-Door Hardtop—Automatic, radio, power steering, brakes, windows, seat, tilt steering wheel, soft trim roof. Lic. 16618. List $4195.....SALE **$3895**

66 BUICK Skylark 2-Door Hardtop—V8 automatic radio. Lic. 26957. List $2995.....SALE **$2795**

66 BUICK LeSabre Sedan—Automatic, radio, power steering, brakes, windows. Lic. 5788. List $3495.....SALE **$3195**

66 BUICK Skylark Convertible — Automatic, radio, power steering, brakes. Lic. 46582. List $3395.....SALE **$3195**

66 BUICK LeSabre 4-Door Hardtop—Automatic, radio, power steering, brakes. Lic. 17866. List $3495.....SALE **$3195**

65 BUICK Wildcat Sport Coupe—Automatic console shift, bucket seats, radio, power steering, brakes. Lic. 530443. List $2995.....SALE **$2795**

65 BUICK Skylark—V8 sedan, automatic, radio, power steering, brakes. Lic. 641445. List $2895.....SALE **$2695**

64 BUICK LeSabre Sedan—Automatic, radio, power steering, brakes. Lic. 39995. List $2295.....SALE **$1895**

64 BUICK LeSabre 4-Door Hardtop—Automatic, power steering, brakes. Lic. 463042. List $2295.....SALE **$1895**

65 PONTIAC 9-Passenger Station Wagon—V8 automatic, radio, power steering, brakes. Lic. 21179. List $2995.....SALE **$2695**

63 CORVAIR Convertible—Lic. 53516. List $1495.....SALE **$1295**

67 CHEV Impala Super Sport Coupe—V8-327 engine, automatic, console shift, bucket seats, radio. Lic. 55097. List $3695.....SALE **$3195**

66 CHEV II Nova Sedan—Automatic, radio Lic. 639445. List $2395. SALE **$2195**

65 CHEV Impala Super Sport—V8 automatic, console shift, bucket seats, radio, power steering, brakes. Lic. 17655. List $2895.....SALE **$2595**

64 VALIANT V8 Hardtop—Automatic, radio, bucket seats. Lic. 67853. List $1895.....SALE **$1695**

65 CHEV Biscayne Sedan—Lic. 59178. List $1895.....SALE **$1695**

64 CHEV II Nova Sedan—Automatic, radio. Lic. 4014. List $1895....SALE **$1495**

63 BEAUMONT Sedan—Automatic, radio. Lic. 3062. List $1695.....SALE **$1495**

63 COMET Sedan—Automatic, radio. Lic. 5659. List $1595.....SALE **$1295**

65 MERCURY Colony Park Station Wagon—Automatic, radio, power steering, brakes Lic. 10163. List $3295.....SALE **$2895**

66 PLYMOUTH Sedan—Automatic. Lic. 84514. List $2395.....SALE **$1995**

60 VALIANT Station Wagon—Lic. 60704. List $895.....SALE **$695**

61 OLDS Holiday Sedan—Automatic, radio, power steering, brakes. Lic. 44273. List $1395 .....SALE **$1195**

62 CARAVELLE Hardtop—Lic. 35588. List $995 .....SALE **$795**

66 VAUXHALL Viva—Lic. 63277. List $1595.....SALE **$1295**

67 VAUXHALL Viva—Automatic. Lic. 649049. List $2395.....SALE **$1995**

64 VAUXHALL Viva—Lic. 8204. List $1295.....SALE **$1095**

66 VOLKSWAGEN De Luxe—Lic. 7075. List $1695.....SALE **$1395**

66 VOLKSWAGEN De Luxe—Lic. 58886. List $1695.....SALE **$1495**

63 AUSTIN A60 Sedan—Lic. 13009. List $1395.....SALE **$1195**

62 JAGUAR 3-8 Sedan—Automatic. Lic. 58321. List $2295.....SALE **$1995**

★ **CHECK THE CAR**

★ **CHECK THE LICENCE**

★ **CHECK THE PRICE**

A GOOD DEAL AND A GOOD DEAL MORE
30-DAY, 50-50 WARRANTY
LIFE INSURED GMAC CONTRACT
30-DAY EXCHANGE
NO TIME PAYMENTS UNTIL MID-FEBRUARY

Save This Page For Your Shopping Guide

OPEN 'TIL 9 P.M.

Empress **PONTIAC-BUICK LTD.**

900 Fort Street — Phone 382-7121

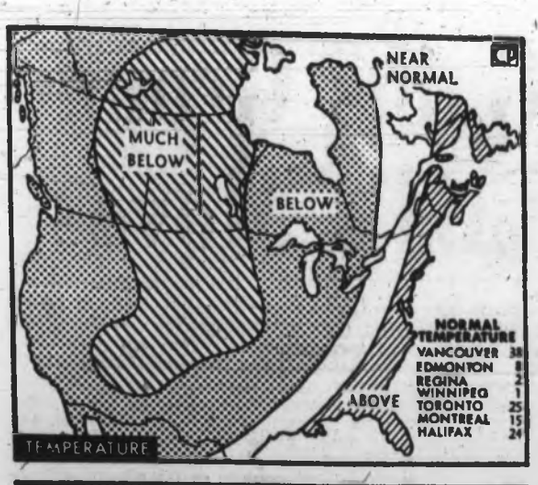

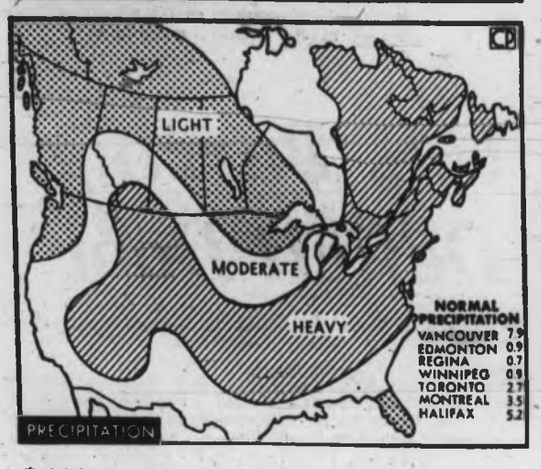

British Columbians should get out warm gear because province is in for below-normal temperatures, according to U.S. Weather Bureau's 30-day outlook. However, there's some consolation in the fact light precipitation is forecast for province. Most of Canada will have cold spell.—(CP)

Only B.C. Warm

By THE CANADIAN PRESS

British Columbia was warm and sunny Tuesday but the rest of Canada shivered.

A survey by The Canadian Press showed Albertans experienced the coldest conditions, with temperatures dipping to between three and 33 degrees below. However some temperatures were expected to climb to 15 degrees by today. There were brief periods of light snow in Alberta Tuesday.

MOSTLY CLEAR

In B.C. skies were mostly clear and sunny with temperatures in the mid-40s. A storm front moving in from Alaska was expected to bring rain and snow flurries to the interior.

In most of Manitoba and northwestern Ontario mainly clear skies and below-zero temperatures prevailed.

OVERCAST SKIES

Eastern Ontario had overcast skies and frequent snow flurries most with temperatures hovering above zero.

Quebec spent most of the day under cloudy skies.

New Brunswick was digging out Monday's 18½-inch snowfall that broke all previous records for a 24-hour period.

Flames Finally Under Control In Blast-Wracked Trains

DUNREITH, Ind. (AP) — Firemen quenched the flames in the smouldering wreckage of a two-train derailment Tuesday night and prepared to begin the delicate transfer of toxic chemicals from a battered railway tanker to a tank truck.

State police said the community's 206 residents would not be allowed to return until the transfer—expected to take eight to 10 hours—is completed.

The damaged railway tank car was not leaking.

George Winburn, a safety official with Rohm and Haas Chemical Co., Louisville, Ky., said the chemical, acetone chyanhydrin, is extremely toxic. His company produces the chemical.

The car was one of 26 derailed Monday night after two freight trains sideswiped, touching off blasts heard 25 miles away.

DAMAGE HEAVY

The explosions and fear of escaping poisonous fumes prompted an evacuation of the east-central Indiana community.

George Streett, assistant superintendent of the Pennsylvania Railroad office, Cincinnati, said it may be three months until an accurate property damage estimate can be made.

"I'm afraid to guess—property damage will be extremely high."

State police said leakage of chemicals into nearby Buck Creek killed fish 15 miles downstream. Nine farm animals died from drinking creek water.

Residents were evacuated shortly after the first explosion snattered the quiet of the New Year's night.

THREE INJURED

Three firemen and a policeman were hurt, none seriously, in the first hours.

The fire destroyed a canning plant and a gasoline station in the town and damaged 10 houses, some of them empty migrant worker dwellings.

The two trains collided when a car of the westbound train jumped the track and smashed into the eastbound train. Both were Pennsylvania Railroad trains.

Two tank cars carrying ammonia exploded, sending billows of flame 200 to 300 feet. Four other cars carrying ammonia did not explode.

Constitutional Talks Dateless

OTTAWA (CP) — The federal-provincial constitutional conference will open here Feb. 5 or Feb. 12 informants said Tuesday. Both dates fall on Monday.

A date agreeable to all provinces has been difficult to achieve because the legislatures of some provinces are scheduled to open in mid-February.

Prime Minister Pearson formally proposed the conference Aug. 15 in letters to the premiers, and suggested that it be held in January or February.

Objective of the conference as originally set out by Mr. Pearson was to look into the possibility of writing into the constitution — the British North America Act — a bill of rights guaranteeing language asd economic rights everywhere in Canada.

Since then, the report of the royal commission on bilingualism and biculturalism has been added to the agenda — plus any other constitutional matter the provinces may wish to introduce.

No More Politics For Judy

OTTAWA (CP)—Scratch the name of State Secretary Judy LaMarsh from the list of possible candidates to succeed Prime Minister Pearson.

In fact, she said she expects to be out of the cabinet within two months after the new Liberal leader is named in April.

She said she is sticking by her decision not to contest her Niagara Falls seat in the Commons in the next general election.

A criminal lawyer before her election to Parliament in 1960, Miss LaMarsh, 43, said she will go back to the practice of law after leaving the federal political scene.

What Makes the Perfect Husband?

Are women impressed by their husbands' ability to make money? Should a good husband be able to diaper a baby? How important are good looks? In January Reader's Digest a one-man survey on what goes to make a good husband turns up the answers that may provide hope for insecure males. Learn why not one unmarried woman surveyed felt that a good husband had to be rich! Why was *intelligence* the main quality every woman demanded? Get *all* the answers to the 'perfect husband' question in January Reader's Digest now on sale.

CLEARANCE SALE
MANY AT COST
TELMAC
UNDERSELLS

Our 65th Year

Saba Bros Limited

1130 Douglas St.
Phone 384-0561

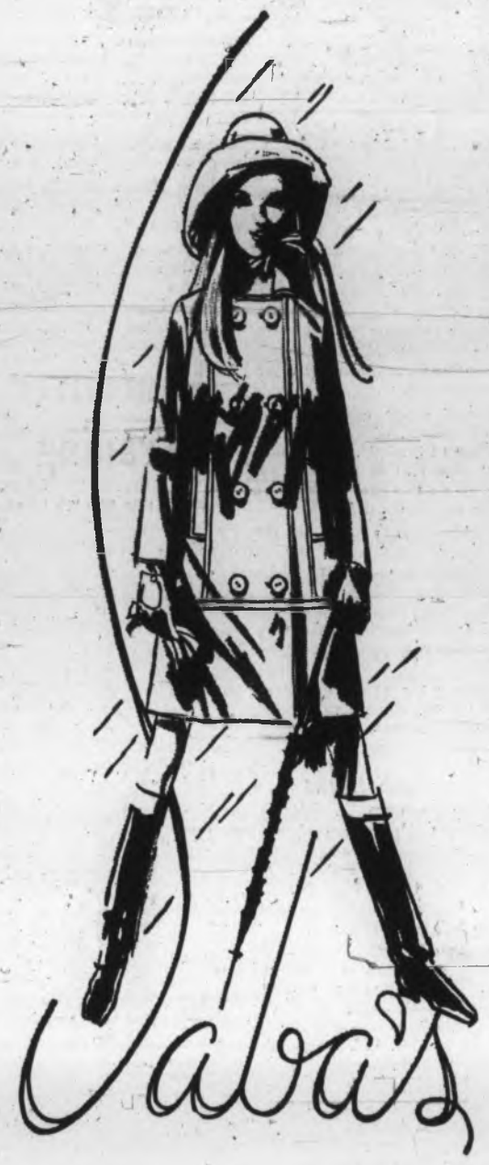

Saba's

Raincoats

Reg. 29.95

15.00

Beyond a doubt this is one of the greatest raincoat specials. There are so many wonderful styles to choose from and they're all made from best available shower-proof poplin materials. One of the best makes to be had . . . and available in a whole rainbow of beautiful colours. Sizes 5 to 15 and 6 to 18.

Printed or Plain Nylon Covered

Umbrellas

Reg. 5.95 to 7.95

4.00

Sturdy frames, durable covers in plain black, colours or prettiest prints. All with exquisite handles and the selection is huge. Long or short lengths and each umbrella has its own matching sheath. Values that are beyond compare.

Our 65th Year

Saba Bros Limited

1130 Douglas St.
Phone 384-0561

A Great Sale of Finest Handbags

commences Wednesday at 9 a.m.
Fabulous new styles in one of the best makes to be had

all at ½ Price

Tomorrow for the very first time these bags go out on sale. Rarely have we seen any more beautiful. There are at least twenty different styles; all exquisite new shapes in luxurious leathers and patents; magnificent frames, prettiest fittings, most carefully detailed and finished inside and out. Mostly blacks, a few in lovely fashion colours.

Reg. 9.95. ½ Price	4.99
Reg. 11.95. ½ Price	5.99
Reg. 15.95. ½ Price	7.99
Reg. 19.95. ½ Price	9.99
Reg. 39.95. ½ Price	19.99

Be down early for best choice!

Just out of the wrapping

200 Dresses

young, colourful, excitingly styled and fabulous values at

14.00 each

Reg. 25.00 to 39.95

Come early and make your choice while the selection is at its best. About 75 different styles; every single one a real beauty and each dress a truly great value. Wide choice of colours. Sizes 7 to 15 and 8 to 16.

Our 65th Year

Saba Bros Limited

1130 Douglas Street
Phone 384-0561

SPECIAL OFFER
'til January 20th

Watson Rayon Lingerie
at 20% Savings

Perfect fitting, two of our most popular rayon strips numbers, at worthwhile savings of 20%. White only.

BAND LEG CUFF PANTIE—With deep gusset and thread-through elastic at waistband. S.M.L. Reg. $1.39 ..... 1.09

FLARE LEG PANTIE—With straight leg, finished with picot edge, deep gusset and elastic waist. S.M.L. Reg. $1.59 ..... 1.29

Personal Shopping Only, Please!

Young Coats in Lively Colours are on sale at Saba's

Reg. 69.95	45.00
Reg. 79.95	55.00
Reg. 89.95	65.00

Coats with a refreshingly youthful look, a new flair, and on-the-move look. Sizes 5 to 15 and 6 to 16.

Stock Quotations - Market Reports

Toronto Industrials

Quotations in cents unless marked $. z—Odd lot, xd—Ex-dividend, xr—Ex-rights, xw—Ex-warrants. Net change is from previous board-lot closing sale.

Stock	Sales	High	Low	Close	Net Ch'ge
Abitibi	3435	$8½	8	8½	
Acklands	2405	$16⅛	15⅞	16⅛	+ ⅛
Acklands p	125	$23	23	23	
Alta Gas T	515	$32¾	32⅝	32⅝	— ⅛
Alta Gas p	z5	$83	83	83	
Alta Gas w	600	590	590	590	+10
Alta Nat	825	$19⅝	19⅝	19⅝	
Algo Cent	250	$8	7⅞	7⅞	+ ⅛
Alg Cent W	110	230	230	230	+10
Algoma St	4044	$18	18⅛	18⅜	+ ½
Algoma pr	100	225	225	225	
Alcan	4515	$28⅛	[illegible]	[illegible]	
Alcan pr	205	$35⅛	35	35⅛	+ ⅛
Alumn 2p	130	$38⅛	38⅛	38⅛	+ ⅛
Anglo-cn	z25	$6⅛	6	6	
Anglo-c pr	z40	$14	14	14	
Ang CT 315	50	$48	48	48	
Anthes A	880	$27⅝	27½	27½	+ ½
Argus	300	$11⅛	11⅛	11⅛	
Args 250 p	z10	$37	37	37	
Argus B pr	65	$37	37	37	+ ⅝
Argus C pr	200	$8⅝	8⅝	8⅝	
Asbestos	510	$19¾	19¼	19¼	
Atl Sugar	2115	$11¼	11⅛	11⅛	— ⅛
Auto Elec	500	$9¼	9¼	9¼	
Avco	z50	$65	65	65	
Bahama	400	65	65	65	— 7
Bank Mtl	3254	$11⅞	11⅞	11⅞	
Bank N S	1412	$14⅞	14¼	14⅜	+ ⅛
Bathrst p	z25	$12⅝	12⅝	12⅝	
Beatty	z9	[illegible]	[illegible]	[illegible]	
Beaver L	z15	$40½	[illegible]	40½	
Becker B p	750	[illegible]	[illegible]	[illegible]	+ ⅛
Bell Phne	3828	[illegible]	44½	44⅝	— ⅛
Bow Valy	3100	$11⅞	10⅞	11⅛	+ ⅛
Bow Vly w	5500	720	700	720	— 5
Bow-m pr	70	[illegible]	[illegible]	[illegible]	
Bramalea	200	$15⅛	15⅛	15⅛	+ ⅛
Brazilian	1541	$13⅞	13⅝	13⅞	+ ⅛
Brdg Tank	100	305	305	305	—20
BA Oil	2913	$38¼	37⅞	38¼	+ ⅜
BC Forest	z140	$16⅝	16⅝	16⅝	
BC Pack B	z20	$17⅛	17⅛	17⅛	
BC Sugar	900	$43⅝	43½	43⅝	+ ⅛
BC Phone	431	$55	54	55	+1½
BCPh 4¾ p	z10	$74	74	74	
BCPh 5¾ p	125	$95	94	94	
Burns Fds	445	$20	19¾	20	+ ⅛
CAE Ind	2485	$10⅛	10⅛	10⅛	+ ⅛
Calgary P	1049	$23⅛	23	23	— ⅛
Calgy 540 p	110	$105	104⅛	105	
CD Sugar	450	$21⅝	21⅛	21⅛	— ⅛
Can Cem	180	$26⅝	26	26⅛	— ⅛
CCC Stone	z35	$22	22	22	
Can Iron	1150	$17⅛	16⅞	17⅛	+ ⅛
Can Iron p	z10	$25⅝	25⅝	25⅝	
Can Malt	140	$21⅝	21⅛	21⅝	— ⅛
C Packrs A	60	$83	83	83	— 1
C Packrs B	25	$85⅛	85⅛	85⅛	—2⅛
Can Perm	409	$10⅝	10⅛	10⅝	
C Safway p	z10	$88⅛	88⅛	88⅛	
CSL	365	$24	23⅝	23⅝	—1⅛
C Brew	17650	$7⅝	7⅝	7⅝	+ ⅛
C Brew Bp	25	$43	43	43	
Cdn Can A	100	$11	11	11	
C Chem w	400	280	280	280	+20
C Curt	11775	270	255	255	—15
Cdn Equty	6000	$6⅛	6⅛	6⅛	
CG Invest	z14	$52⅛	52	52	
C Hydro	405	$12⅝	12⅛	12⅛	+ ⅛
C Hydro pr	130	$16	16	16	— ⅛
C Imp Bnk	3785	$14	13⅞	13⅞	— ⅛
C Ind Gas	213	$11⅛	11⅛	11⅛	
CIL	1285	$15⅝	15⅝	15⅝	+ ⅛
C Marconi	2800	$6⅝	6⅛	6⅝	+ ⅛
CP Inve pr	4026	$23⅝	23⅝	23⅝	
CPR	1344	$58⅛	58⅛	58⅛	
CPR 300 pr	170	$10⅝	10⅝	10⅝	— ⅛
C Petrofin	151	$13⅝	13⅝	13⅝	+ ⅛
Cdn Tire	z20	$40	40	40	
Cdn Tire A	667	$35⅝	35	35⅝	+ ⅝
C Util 5 pr	z5	$79	79	79	—2½
C Vickers	225	$9¼	9¼	9¼	
C Westing	225	$13⅛	13⅛	13⅛	+ ⅛
Cap Bdg	12000	140	130	135	
Cassidy L	400	$7¼	7¼	7¼	
CDRH	17450	$8⅛	8	8⅛	+ ⅛
Chemcell	1770	$7⅝	7⅝	7⅝	
Chem 175 p	25	$26⅛	26⅛	26⅛	+ ⅛
Chrysler	410	$60⅛	60⅛	60⅛	+1⅛
CHUM A	225	$22	22	22	+ ½
Clairton	570	440	430	430	— 5
Codville A	400	490	475	490	+20
Columbia	400	400	400	400	—10
Cominco	3205	$25⅝	25¼	25⅝	+ ⅛
Con Bath	2102	$22⅛	21⅞	22⅛	+ ⅛
Con Bath p	185	$21	21	21	+ 1
Con Bath w	1400	400	395	400	+10
Con Bldg	550	95	90	91	— 2
Cons Gas	8140	$20⅛	19⅞	20⅛	+ ⅛
Corby vt	100	$28⅛	28⅛	28⅛	— ⅛
Coronatn	100	135	135	135	— 5
Cosmos	100	$11⅛	11⅛	11⅛	
Crow Nest	200	$25	25	25	+ ⅛
Crush Intl	1165	$12⅛	12⅛	12⅛	— ⅛
Dale-R pr	100	$8⅝	8⅝	8⅝	
Debhld B p	25	$96⅛	96⅛	96⅛	+1⅛
Delta Elec	600	340	340	340	+ 5
Distl Seag	1261	$39⅛	39⅛	39⅛	
Dome Pete	3255	$60⅛	57	60⅛	+4⅛
Dom Angl	200	$16	16	16	
D Bridge	185	$17	17	17	
D Can Gen	108	$75	75	75	
Dom Coal	300	$12⅛	12⅛	12⅛	— 1
Dofasco	1473	$19⅛	19	19⅛	— ⅛
Dom Glass	350	$9⅛	9⅛	9⅛	+ ⅛

Stock	Sales	High	Low	Close	Net Ch'ge
D Glass pr	225	$12	12	12	
Dom Lime	500	250	250	250	
D Lime w	600	75	75	75	— 5
D Scottish	z10	$14⅛	14⅛	14⅛	
Dom Store	1710	$16⅛	16	16⅛	+ ⅛
Domtar	4225	$19⅝	19⅝	19⅝	— ⅛
D Textile	1025	$18⅛	17⅞	18⅛	+ 1
Dupont	300	$25⅛	25	25	— ⅛
Econ Inv	z50	$11	11	11	
Electro Rd	100	$10	10	10	+ ⅛
Exquisite	100	$5⅛	5⅛	5⅛	— ⅛
Exquite w	1200	96	96	96	+ 1
Falcon	1436	$97	95⅛	97	
Fam Play	535	$41⅛	41	41	— ⅛
Fanny	233	$44	44	44	
Fed Grain	1705	$7⅛	6⅞	6⅞	— ⅛
Fleet Mfg	2000	190	165	165	+ 5
Fleetw'd	z25	$20⅛	20⅛	20⅛	
Ford Cnda	101	$173	173	173	— 2
FPE Pion	50	$20⅛	20⅛	20⅛	+ ⅛
Fraser	z5	$18⅛	18⅛	18⅛	
Freiman	z15	$8⅛	8⅛	8⅛	
Gen Baker	200	$6	6	6	
GMC	[illegible]	$90⅛	90⅛	90⅛	
G P Mfg A	125	$20	20	20	
GL Paper	250	$27⅛	27⅛	27⅛	
GL Power	425	$19⅝	19⅝	19⅝	+ ⅛
Gt W Life	665	$51⅛	51	51	+ 1
Greyhnd	700	$11⅛	11⅛	11⅛	— ⅛
Guar Trst	200	$9	9	9	+ ⅛
Hand Chm	250	400	400	400	
Hardee	2500	45	45	45	
Hard Crp A	400	$12	11⅛	12	+ ⅛
Harveys F	718	$18	17⅞	17⅞	— ⅛
HWood A	200	310	300	300	
Hawker S	350	350	345	345	
Hays Dna	1000	$13⅛	13⅛	13⅛	+ ⅛
Home A	2400	$25⅛	25⅛	25⅛	+ ⅛
Home B	305	$27⅛	27⅛	27⅛	
Horse Plt	512	325	325	325	+ 5
H Bay Co	305	$20⅛	20⅛	20⅛	— ⅛
HB Oil Gas	298	$43⅝	43⅛	43⅛	+ ⅛
HB Oil G pr	1025	$62⅛	62	62⅛	+ ⅛
Hughs-O A	650	$16	16	16	
Hughs-O p	100	$24⅛	24⅛	24⅛	
Huron Eri	z170	$10	9⅛	10	
Husky Oil	2994	$24⅛	23⅝	23⅝	— ⅛
Husky C pr	1095	$81	79⅛	79⅛	—1⅛
Husky D w	1093	$14⅛	13⅝	13⅝	— ⅛
Imbrex	200	495	495	495	
Imp Oil	1906	$70	67⅛	67⅛	—2⅛
Imp Tob	950	$13	12⅞	13	+ ⅛
Ind Accept	1856	$20	19⅞	20	
Ind Adhes	z50	$7	7	7	
Ind Minerl	2141	$13⅛	12⅞	13⅛	+ 1
Ind Wire	1125	460	440	445	—10
Ingersoll	300	$30⅛	30⅛	30⅛	— ⅛
Inglis	700	$11⅛	11	11⅛	
Inland Gas	715	$9⅛	9⅛	9⅛	
Inland G p	250	$16⅛	16	16	
Inspiratin	100	125	125	125	+ 5
IBM	z5	$685	670	680	
IMC	z95	$32⅛	31⅛	31⅛	
Int Nickel	1365	$126⅛	125⅛	126	
Int Util	1945	$42⅝	42⅛	42⅛	— ⅛
Int Util pr	1425	$42⅛	42⅛	42⅛	
Inter Disc	300	35	35	35	
Intpr Pipe	3356	$22	21⅛	22	+ ⅛
Int Pipe w	505	$10⅛	10	10⅛	
In SP	24100	425	410	410	—15
Inv Group	z20	$10	10	10	
Inv Grp A	4835	$8⅞	8⅛	8⅛	
ITL Ind	3040	$18⅛	18	18⅛	— ⅛
James Sil	z12	365	365	365	
Jefferson	848	$62	60⅛	61	+ 1
Jefferson w	602	$53	52⅛	53	+1⅛
Jockey C	151	320	315	320	
Kelsey H	425	$14⅛	14⅛	14⅛	+ ⅛
Labatt	2475	$14⅛	14⅛	14⅛	
LOnt Cem	663	390	365	390	— 5
Laura Sec	583	$13⅛	13⅛	13⅛	
Lau Fin	850	370	365	365	
Lau F 125	250	$9⅛	9⅛	9⅛	— ⅛
Lau F 2.00	z25	$15⅛	15⅛	15⅛	
Lau F 6 w	2600	25	20	25	
Levy	7685	$39	36⅝	37⅛	+ 1
Levy A pr	z25	$10⅛	10⅛	10⅛	
Levy B pr	1700	$33⅛	31⅞	33	+1⅛
Lfe Invest	200	$5⅞	5⅞	5⅞	— ⅛
Lob Co A	z225	$7	6⅞	6⅞	— ⅛
Lob Co B	1380	$7⅛	7	7	— ⅛
Lob Co pr	25	$39⅛	39⅛	39⅛	— ⅛
Lob Inc	600	$6⅛	6⅛	6⅛	
Loeb M	2235	$13	12⅞	12⅞	+ ⅛
Maclarn A	z48	$16⅛	16⅛	16⅛	
Block	10000	$17	0000		
Maclean H	90	$66⅞	66⅞	66⅞	+ ⅞
MB Ltd	2512	$23⅛	23⅛	23⅛	— ⅛
Magna El	730	$18⅛	17⅞	18	— ⅛
Manoir In	200	255	255	255	+ 5
M L Gard	z10	$33⅛	33⅛	33⅛	
M Lf Mills	410	$15	15	15	
Markboro	3200	$7	6⅞	6⅞	
Markbro w	1300	345	335	340	
Mass-Fer	4930	$17⅛	16⅞	17⅛	+ ⅛
McCabe	500	$7⅛	7⅛	7⅛	

Stock	Sales	High	Low	Close	Net Ch'ge
Met Str 67 p	z25	$20⅛	20⅛	20⅛	
Mc LP pr	300	$12⅛	12⅛	12⅛	+ ⅛
MGFM	200	300	300	300	
MPG Inv w	500	200	195	200	+10
Mill Brick	100	$5⅛	5⅛	5⅛	— ⅛
Molson A	340	$18⅛	18⅛	18⅛	+ ⅛
Molson B	160	$18⅛	18⅛	18⅛	+ ⅛
Mon Food	350	$10⅛	10⅛	10⅛	
Montex	300	240	240	240	+ 1
Mont Trst	300	$12	12	12	+ ⅛
Moore	7617	$29⅝	29	29⅛	+ ⅛
Morse A	z50	$19⅝	19⅝	19⅝	
Morse B	100	$18	18	18	+ ⅛
Morse pr	300	$51⅛	51⅛	51⅛	+ ⅛
Morse B pr	25	$51⅛	51⅛	51⅛	+ ⅛
Murphy	400	$10⅛	10⅛	10⅛	
Nabrs Dig	z5	440	440	440	
Nt Contain	500	$6⅛	6⅛	6⅛	
Nat Drug	300	$9	9	9	
Nat Hees	100	$5⅛	5⅛	5⅛	+ ⅛
Neon	1220	$13⅛	13	13⅛	
NB Tel	z15	$13⅛	13⅛	13⅛	
Nia Wire B	200	$15⅛	15	15	— ⅛
Noranda	521	$51⅝	51	51⅛	— ⅛
Nor Cll G	2833	$12	11⅞	12	+ ⅛
Nor Cll Gp	75	$41⅛	41⅛	41⅛	
NCG B 2 p	263	$27⅛	27⅛	27⅛	— ⅛
Nor Cll wts	4055	430	395	420	+25
Ocean Cm	z40	$18⅛	18⅛	18⅛	
Ogilvie	15362	$15	14⅛	15	+ ⅞
Ont Store	400	$6	6	6	
Oshawa A	2364	$31⅛	30⅞	31⅛	+ ⅛
Pac Pete	2200	$18⅝	18⅛	18⅝	+ ⅛
Pac Pete w	200	315	310	315	
Pembina	1180	$22	21⅛	21⅞	— ⅛
Pow Corp	630	$8⅛	8	8⅛	+ ⅛
Pow Crp pr	75	$34⅛	34⅛	34⅛	+ ⅛
Price Com	1220	$9⅛	9⅛	9⅛	
QN Gas	1322	$10⅛	9⅞	10	— ⅛
QNG 5⅛ pr	50	$68⅛	68⅛	68⅛	
QN Ga $3w	100	320	320	320	—10
QN Ga 60w	100	305	305	305	— 5
Quinte Cm	200	280	250	250	—250
Rank Org	4645	$6⅛	6⅛	6⅛	— ⅛
Reichhold	715	$32	31	31	— ⅛
Revelstk	z15	$7⅛	7⅛	7⅛	
Revenue	5185	$19⅛	18⅞	18⅞	— ⅛
Revenue w	100	$15⅛	15⅛	15⅛	
R Nodwell	2000	210	200	200	
Rolland	325	$8⅛	8⅛	8⅛	+ ⅛
Romfield	2000	22	20	20	
Rothman	550	$26	26	26	
Royal Bnk	5695	$15⅛	15⅛	15⅛	+ ⅛
RYL T M	z10	$18⅛	18⅛	18⅛	
StL Corp p	50	$75	75	75	— 5
Salada	1478	$10	10	10	+ ⅛
Scot York	1400	$13⅛	13	13	— ⅛
Seaway H	620	490	480	480	— 5
Secur Cap	300	200	195	200	+ 5
Shell Inv p	2050	$35⅛	35⅛	35⅛	+ ⅛
Shell Inv w	1730	$17⅛	17⅛	17⅛	— ⅛
Shell Can	2171	$34⅛	34⅛	34⅛	— ⅛
Shop Save	800	$11⅛	11⅛	11⅛	
Simpsons	6000	$34	33⅛	33⅛	— ⅛
Simpson S	1058	$28⅛	28⅛	28⅛	+1⅛
SKD Mfg	100	$6⅛	6⅛	6⅛	+ ⅛
Slater St	800	$10⅛	10⅛	10⅛	+ ⅛
Sogemine	424	$14⅛	14	14⅛	+ ⅛
Southam	125	$46⅛	46⅛	46⅛	+ ⅛
Stafford	100	270	270	270	+10
St Paving	150	$6⅛	6⅛	6⅛	— ⅛
ST Radio	665	$39⅛	39⅛	39⅛	
Steel Can	2048	$20⅛	20⅛	20⅛	— ⅛
Steinbg A	500	$17	16⅞	17	
Suptest od	575	$27⅛	26⅛	26⅛	— ⅛
Tancord	z10	$6	6	6	
Tancord p	z10	250	250	250	
Texaco	735	$32	31⅛	31⅞	— ⅛
Thom Npr	300	$38⅛	37⅞	38⅛	— ⅛
Tor Dm Bk	1170	$14	13⅞	14	+ ⅛
Traders A	1600	$7⅝	7⅝	7⅝	
Traders 5 p	25	$26	26	26	
Trader 65 w	900	140	140	140	+10
Transair	100	$6	6	6	— ⅛
Tr Can Pl	929	$27⅛	27	27⅛	— ⅛
Tr Can Pl p	110	$45⅛	45⅛	45⅛	+ ⅛
Tr Can P w	150	735	735	735	—25
Trans Mt	7407	$18⅛	17⅞	18	— ⅛
Trans PPL	550	$9⅛	9⅛	9⅛	
Un Carbid	1 00	$17⅛	17⅛	17⅛	+ ⅛
Un Gas	2645	$15⅛	15⅛	15⅛	+ ⅛
Union Oil	650	$61	60	60	+ 2
U orp B	580	$13⅛	13	13	
Un Wburn	950	$7⅛	7⅛	7⅛	— ⅛
Un Wbn wt	700	470	430	450	—10
Versafd	425	$11⅛	11⅛	11⅛	+ ⅛
Versatile	100	$13	13	13	
Versatil A	985	$11	11	11	+ ⅛
Vic G Tr	200	$13⅛	13⅛	13⅛	— ⅛
Walax	100	$15⅛	15⅛	15⅛	
Walnoco O	4450	125	115	125	+ 5
Walk GW	5 35	$33⅛	32⅞	33⅛	+ ⅛
Wal CM D	400	400	400	400	—40
Weldwod	600	$11⅛	11	11	— 1
Westc'st	3310	$23	22⅛	22⅞	+1⅛
West Ind	300	260	245	245	
West Ind A	z25	415	415	415	
Westeel	215	$19	17⅛	19	+1⅛
W Ardcast	z50	$18	17⅛	17⅛	
W Cdn Seed	1500	290	280	285	— 5
W Pacific	305	$6⅛	6⅛	6⅛	
Westor A	1145	$15	14⅛	15	+ ⅛
Weston B	100	$16⅛	16	16	— ⅛
White Pas	520	$24	23⅛	23⅛	—1⅛
Whit P r	12425	130	120	130	—20
Woodwd A	1857	$17⅛	17⅛	17⅛	— ⅛
Zellers	435	$37⅛	37	37	— ⅛
Zellers pr	z1	$40	40	40	

Toronto Mines

Stock	Sales	High	Low	Close	Net Ch'ge
Acad Ur	264100	9	6⅛	8⅛	+ 3
Accra	3500	11	10⅛	11	
Acme Gas	2000	18	17	17	— 1
Advocate	1100	290	288	288	— 7
Agnew Mg	5000	13⅛	13⅛	13⅛	+ ⅛
Amico	500	145	143	143	— 5
Akaitcho	500	42	42	42	+1⅛
Am Larder	3000	30	29⅛	29⅛	
Am Molv	1500	27	27	27	— ⅛
Anz Ruyn	z100	90	90	90	
Ang U Dev	3500	73	72	72	
Area	1300	290	290	290	
Argosy	18216	75	69	75	+ 6
Arcadia	4100	26⅛	26	26	+ 1
Atl C Cop	1000	70	70	70	+ 4
Bankeno	2000	95	95	95	— 4
Bankfield	2000	9	9	9	+ 1
Barex	z100	34	34	34	
Barnat	1300	40	40	40	
Barv Exp	1000	23⅛	23⅛	23⅛	
Belletere	5000	23	20	22	
Bethlm	4950	780	760	780	+15
Big Nam	10050	34	34	34	
Black Bay	1500	8⅛	8⅛	8⅛	
BL Hawk	1663	34	32	34	+ 2
Bralorne	1900	215	215	215	— 1
Broul Reef	1500	31⅛	31⅛	31⅛	+1⅛
Brunswk	3225	500	495	500	+ 5
Bunker H	8000	16	16	17	+ ⅛
Calmor IB	2000	120	120	120	— 5
amflo	7200	385	365	380	—10
Camp Chib	600	755	755	755	+ 5
Camp RL	557	$27	27	27	
C Tung	5540	248	242	245	+ 5
C Dyno	7100	229	224	225	
Con Keely	1000	7⅛	7⅛	7⅛	— ⅛
C Lencourt	4500	15	14⅛	14⅛	— 1
C Nisto	35800	55	51	54	+ 3
Candor	10000	15	14	15	+ 1
Cantri	2000	14	13	14	+ 1
Captain	2500	15	15	15	+ ⅛
Cassiar	600	$17	17	17	
Cent Pat	2900	166	164	166	+ 4
Chestvl	20500	29	28	28	+ 1
Chib Kay	3000	15	15	15	+ ⅛
Chib M	1000	60	60	60	— 2
Chimo	3100	137	131	137	+ 3
Chrom	z13	114	114	114	
Coch Will	6300	135	126	126	— 4
Coin Lake	4500	22	20⅛	20⅛	— 4
Com Mes	[illegible]	[illegible]	17	17	
Coniagas	3500	52	50	51	— 1
Conigo	15900	33	32	32⅛	+ ⅛
Con Key	500	8⅛	8⅛	8⅛	— ⅛
C Shawkey	2500	20⅛	19⅛	20	
C Bell	53500	17	16	17	
C Callinan	2000	12	12	12	+ 2
Con Fardy	1353	299	298	295	— 5
Con Gillies	1000	6	6	6	+ ⅛
c hall	24625	63	54	63	+10
C Marben	400	485	480	480	+15
C Marcus	500	16⅛	16⅛	16⅛	—3⅛
C Morian	1400	400	390	400	
C Neg	14600	77	74	77	+ 2
C Rambler	1350	85	85	85	— 5
C Red P	16850	27⅛	25	25⅛	— ⅛
Conwest	400	630	620	620	—10
Coprcorp	500	50	50	50	
Cop Fields	5000	125	120	121	— 5
Cop-M	18500	33	31⅛	33	+1⅛
Coulee	1500	45	44	44	+ 1
Courvan	2500	12⅛	12⅛	12⅛	
Craigmt	400	$12⅛	11⅞	12⅛	+ ⅛
Crowp	22500	10	9	9	
Daering	4000	10⅛	10⅛	10⅛	
D'Aragon	4700	21	20⅛	21	+1⅛
Deer Horn	2100	30	27	30	
D Elna	17500	85	80	84	— 2
Denison	1542	$84	83	83⅛	+ 1
Dicknsn	1600	330	315	330	+ 5
Discovry	1900	119	116	119	
Dome	2475	$60⅛	58	59	—2⅛
Donalda	3500	15	15	15	
East Sull	400	545	535	535	—10
Endako	355	$12⅛	12⅛	12⅛	+ ⅛
F west T	500	12	12	12	+ 1
F Mar	1840	144	135	140	
F Nat U ran	4500	84	78	78	— 4
Frobex	1807	400	390	400	— 5
Giant Yk	458	$40	$25	925	—25
Gldry	18250	150	148	150	
Goldrm	13500	55	51	51	— 3
Gortdrm	3200	$70	860	865	—20
Gradore	3000	19	18	18⅛	
Grdroy	21900	47	44	45	—1⅛
Granduc	675	665	660	665	+15
Granisle	1375	$11⅛	11⅛	11⅛	— ⅛
Green Pnt	7700	35	32	35	+ 3
Gulch	72253	32	21	28	+ 8
Gunnar	900	155	145	146	— 4
Hastings	3050	175	170	175	+ 5
Headway	500	17	17	17	
Hugh-Bl	831	$18⅛	18	18	
Hollinger	1087	$29	28⅛	29	+ ⅛
Huds Bay	125	$57	56⅛	56⅛	+ ⅛
Hydra Ex	2000	19	18⅛	18⅛	+ ⅛
Int B[illegible] T	2751	64	60	60	— 2
Irish Cop	7100	11⅛	11⅛	11⅛	
Iron Bay T	625	400	395	395	— 5
Iso	2500	165	160	160	— 5
Jaye Exp	5500	16	15⅛	16	+ 1
Jelex	1000	25	25	25	
Joliet	1000	33	33	33	— 1
Jonsmith	5200	26⅛	26	26	— ⅛
Joutel	1500	83	82	82	
Jowsey	z198	70	70	70	
Kam Kotia	600	$10	$05	805	— 5
Kerr Add	4185	$18⅛	18	18⅛	+ ⅛
K Anacon	3633	80	70	70	— 7
Kld Coper	6700	76	72	75	+ 2
Kirk M	43500	15	13⅛	13⅛	+1⅛
Kirk Twns	2500	15	14⅛	14⅛	— ⅛
Lab Min	z40	$31⅛	31⅛	31⅛	
L Dufault	6395	$11⅛	11	11⅛	— ⅛
L Osu	27500	37	34	37	+3⅛
L Shore	500	400	375	377	—25
La Luz	455	$13⅛	13⅛	13⅛	+ ⅛
Langis	2100	38	38	38	
Leitch	4445	$12⅛	12	12⅛	+ ⅛
LL Lac	2200	220	216	218	— 6
Lorado	9200	97	91	96	+ 3
Louviert	7000	13⅛	13	13	— ⅛
Macassa	1500	135	118	131	
Macdon	3500	22	21	21	+ ⅛
MacL Msh	z340	42	42	42	
Madsen	2000	150	146	150	
Malartic	3921	65	60	63	+ 3
Marchant	1300	72	72	72	+ 2
Martin	9000	23⅛	22⅛	22⅛	
Match	1000	10	10	10	+ ⅛
Mattgmi	985	$14⅛	14⅛	14⅛	
Mc Adam	7200	51	50	50	— 1
Mc Intyre	585	$83⅛	83	83	+ ⅛

Stock	Sales	High	Low	Close	Net Ch'ge
McWat	5000	50	47	47	—1⅛
Mentor	500	58	58	58	+ 1
Midrl	71300	123	110	120	+10
Min-Ore	1000	10	10	10	+ ⅛
Mogul Min	8910	465	455	460	— 5
Mt Wright	3000	19	19	19	
Multi	42281	181	173	177	+ 3
New Ath	1500	20	20	20	
New Bid	1000	4	4	4	
New Cal	1000	34⅛	34⅛	34⅛	+ ⅛
Newconx	1560	630	605	625	
N Goldvue	2000	6	5	6	+ ⅛
N Harri	3000	18	17	17	— ⅛
N Hosco	2820	174	170	170	— 2
N Imperial	6660	350	340	345	— 5
N Kel	15500	10	9⅛	9⅛	— ⅛
Nlund	28600	21	20⅛	21	+ ⅛
N Mylama	200	18	18	18	
Newnor	2000	12	12	12	
N Que Ragl	965	685	650	685	— 5
N Sen	52500	38	33⅛	36	+2⅛
N Rim	67000	23	21⅛	23⅛	+1⅛
Nor Acme	3500	20	18	20	+ 3
Norbaska	3202	51	48	51	+ 2
Norgeau	3000	30	28⅛	30	+ 2
Norgld	12005	8	7	7⅛	
Norlex	18200	18	17	18	+ 2
Normetal	100	375	375	375	— 5
Norpax	4100	7⅛	6⅛	6⅛	
Northeal	1000	20	20	20	
N Coldstm	525	136	135	136	+ 1
North Exn	1000	23	23	23	
Northgat	8255	$11	10⅛	11	+ ⅛
N Rank	3320	37	36	36	— 1

Stock	Sales	High	Low	Close	Net Ch'ge
N Rock	2500	33	32	33	
North Can	500	128	128	128	
N Beauc	1000	45	45	45	
Nudul	4000	17	17	17	
Opemska	2769	965	950	950	—15
Orenan	8800	325	315	325	+20
Osisko	500	50	50	50	
Pamour	1120	240	235	235	— 5
Patam	39500	14	13⅛	13⅛	
Patino	11993	$16⅛	15⅞	15⅞	+ ⅛
Pato	z15	$11⅛	11⅛	11⅛	
Pax Int	4450	10⅛	10	10	
Pec Exp	6850	194	187	189	+ 4
Frieas	15000	6⅛	6⅛	6⅛	
Pick Crow	z43	22	22	22	
Pine Point	1012	$47⅛	47	47	
Placer	z17	$32	32	32	
Porc Pay	6000	10⅛	10	10	+ ⅛
Porc Rou	500	30	30	30	+ 2
Preston	617	$22⅛	22⅛	22⅛	+ ⅛
Pyrmd	59925	110	81	103	+23
Q Chib	20000	42	38	39	+ 2
Que Litb	200	228	228	228	—12
Q Mattgml	5100	114	107	107	— 6
Quemont	1600	860	850	855	+15
Radiore	3000	51	48	48	— 3
Rayrock	1100	130	130	130	
Rio Algom	956	$34⅛	33⅛	34⅛	— ⅛
Rio Alg c w	210	$20⅛	20	20	— ⅛
Roman	2870	$28⅛	27⅛	28	+ ⅛
Rowan Cn	7000	8	7⅛	7⅛	+ ⅛
Ryanor	1000	13	13	13	
Sf Fabn	10500	19⅛	19	19	
San Antoni	1750	17⅛	16⅛	16⅛	— ⅛
Satel	1000	39	36	36⅛	— 3
Sherritt	3740	450	440	445	— 5
Sigma	200	570	570	570	—30
Silverfids	400	420	415	415	—10
Silmq	10000	29⅛	28	29	+ 1
Sil Stand	2000	67	58	58	+ 8
Siscoe	1000	440	435	440	+ 5
Stanrck	550	430	420	430	+20
Steep R	1440	580	565	565	— 5
Sullivn	200	390	385	385	—10
Sunburst	500	8⅛	8⅛	8⅛	+ ⅛
Teck Corp	682	490	480	480	—10
Texmt	50150	89	84	89	+ 6
Tek-Sol	1000	20	20	20	+ 1
Thom L	2500	41	41	41	+ 1
Tombill	6100	106	100	105	+ 5
Torbrit	1000	57	57	57	+ 2
Towag	4000	25	23	25	+ 3
Tribag	4500	119	111	117	+ 4
Trin Chib	2500	10	9	10	+ 1
U Mining	8120	30	30	30	
U Asb	10668	825	780	810	+50
U Buffad	10761	48	47	47⅛	+ ⅛
U Com	39000	14	13	14	+1⅛
Ur Keno	300	725	700	725	+25
Upp Can	2019	149	149	149	+ 1
Urban Q	1000	13	13	13	+ ⅛
Vespar	6500	33	32	32	+ 1
Wasmac	500	100	100	100	
West Mine	850	264	264	264	— 1
White Star	9800	29	28	29	+ 1
Wilco	4600	35	33⅛	33	+ 2
Wilroy	2400	110	105	110	+ 2
Win-Eld	6500	12⅛	12	12	
Yale	49000	26	25	26	
Yk Bear	3200	390	380	385	
Young HG	6000	8⅛	7⅛	8⅛	+1⅛
Yukon C	2560	140	136	136	— 4
Zennic	26800	32	30	30⅛	+1⅛
Zulapa	2500	16⅛	16	16⅛	+ ⅛

Active Stocks

NEW YORK

Volume		Close	Change
187500	Pan Am	22⅛	—1⅛
126200	Gulf Wn Ind	60⅛	+1⅛
123900	Am Tel Tel	51⅛	+1⅛
121400	RCA	51⅛	—1⅛
113800	Glen Ald	13⅛	+ ⅛
111100	Am Photo	14⅛	+ ⅛
109300	Lone S Gas	30⅛	+ ⅛
107600	TWA	47⅛	—3⅛
106800	Harvey Al	52⅛	—1⅛
106700	Intl Paper	30⅛	+ ⅛
105100	Am Cyan	30⅛	— ⅛
101300	Am Brdcast	63⅛	—2⅛
97100	Benguet	8⅛	unch.
91300	AJ Indust	31	+1
72700	Std Oil NJ	69	+1⅛

MONTREAL

Volume		Close	Change
18557	Candn Impl Bk	13⅛	— ⅛
9140	Glengair	2.65	—15
11380	Ogilvie	15	+ ⅛
8825	Power Corp	8	— ⅛
7775	MacMillan	23	— ⅛
5628	Candn Brews	7⅛	+ ⅛
4508	Bank of Montl	11⅛	— ⅛
4420	Jamaica PS	70	
4100	Amer Metro	2.25	—15

Mines

Volume		Close	Change
74658	Eagle Mines	2.48	+8
44500	Wisconsin	27	+2
44450	Tazin	22	— ⅛
44200	Devils Elbow	35	+8
30700	James Bay	67	+3

Unlisted Stocks

TORONTO

	Bid	Asked
Astrabrun	6	8
Barbi Lake	5	7
Bracemac	10	13
Bordun	10	15
Brown McD	27	30
Comstock K	5	7
Comm Nickel	38	42
El Bonanza	5	7
Ganda	3	6
Gt Lk Nickel	290	310
Gt Pine	3	6
Indian Mtn	50	60
Juma	7	9
Lunecho	27	31
Mattberry	18	23
New Lorie	6	8
Nat Malartic	170	180
Robin RL	55	65
Silver Key	25	28
Stump Mns	47	52
Tara	130	140
Thunder Bay	110	115
Un N Fortune	3	5
Vic Algoma	27	32
Velero	24	56

VANCOUVER

	Bid	Asked
Antoine	135	140
Ajax	13	20
Altair	18	25
Alice Arm	15	18
Allison Pass		14
Belt Moly	50	60
Bellex	7	8½
Big I	15	20
Bonanza	12	
Calico	23	25
Callx	14	25
Cambri	35	40
Can Baranca	21	
Canzac	7	8
Captain Int	6½	6¾
Centdra	23	
Christina Lk	27	30
Cicada	24	25
Cinola	31	33
Cleveland	7	9
Crest Ven	32	36
Dynacore	37	39
Far East	50	60
Forest Ker	13	14
Giant Reef	125	128

	Bid	Asked
Gibraltar	30	35
IP Metalls	135	140
Kellcam	8	10
Kelgien	16	
Komo	15	30
Marshall	12	15
Mt Hyland	42	
New Wellingtn	21½	22
Noland	11	16
N[illegible]	10	20
North Pacific	45	47
Northern Coal	24	25
North Star	110	120
Plateau	21	25
Prosper	5	8
Rainbow	8	12
Reco	14	
Stellako	17	18
Venus	80	85
Vimy	2	4
Wardair	5½	6
Wingdam	5	7

MUTUAL FUNDS

	Bid	Asked
All Cdn Com	829	903
All Cdn Div	1014	1108
Amer Grow	716	783
Canafund	5551	5619
Cdn Energy	1330	1458
Cdn Inv Fund	398	437
Cdn Trusteed	447	489
Comwlth xd	1059	1161
Corp Inv	588	642
Dom Div	317	345
Dom Comp	440	478
Dom Equity	617	643
Eur Growth	769	840
Federated xd	814	890
Fed Fin	537	587
Grow Eq	729	798
Group Inc	418	457
Int Grow	569	623
Intl Mutual	787	856
Inv Browth	1050	1142
Inv Mutual	528	574
Leverage xd	1227	1345
Mutual Acc	516	567
Mutual Bond	817	854
Mutl Inc xd	608	665
Mutual Grow	654	715
Nat Res		839
Natrusco	1271	1391
Pan Comp	637	

	Bid	Asked
Pac Div	569	
Provident	667	725
Regent	1067	1167
Untd Accum	1163	1271
Venture	859	939

MISCELLANEOUS

	Bid	Asked
BC Moly wts	8½	9
BC Moly 76	86	89
Kaps T'port	6½	6¾
Oka Heli 2 pfd	11½	12
Pac Leas com	21	
Pac Leas pfd	26	
PWA 7 76	103	106
PWA 7 82	108	111

BONDS

Dom. of Can.	Bid	Asked
6 71	99½	99¾
Do 5 69	98.40	99.50
Do 5 88	82	82¾
Do 5½ 69	99.10	99.30
Do 4½ 72	90⅛	90⅛
Do 5¼ 75	92	92⅛
Do 4½ 83	79⅛	79⅛
Do 5¼ 90	84⅛	84⅛
CNR 4 81	75⅛	76⅛
Do 5¾ 85	90	91
Do 5 87	81	82

PROVINCIALS

	Bid	Asked
Alta 6¼ 91	91	92
Man Tel 6¼ 91	90	91
Sask 5¾ 80-82	83	84
Ont 5½ 80	88⅛	89⅛
Ont Hyd 5 82	83	84
Ont Hyd 6 88	90⅛	91⅛

CORPORATIONS

	Bid	Asked
BCE 5¾ 77	90	91⅛
BC For 6½ 89	78	80
BC Tel 6 84	88	90
Do 5 82	78	80
Do 5¾ 85	83	85
Do 6¾ 88	95⅛	96⅛
Bathurst 6 84	83	
Bell 5¾ 84	84	86
Do 6¼ 78	94	96
C Brw 5¼ 89-88	77	
Dm Tar 6½ 80	88	
IAC 6½ 83	87½	

PIPELINES, ETC.

	Bid	Asked
Int Prov 6 86	87	89
Westcoast A	79	81
Do conv	93	95
Do 5¾ 84	95	97

Stock quotations apart from Canadian Press Toronto trade are supplied by Richardson Securities, Hagar Investments Ltd., Pitfield Mackay Ross & Co. Ltd., Canadian Investment Dealers' Association, A. E. Ames & Co. and Pemberton Securities.

Opening Day Active

VANCOUVER (CP) — The first day of trading for 1968 was moderately active on the Vancouver Stock Exchange. A total of 1,302,040 shares was traded Tuesday with prices generally mixed.

Leading trader was a relatively new one: Mid-West mines traded 74,000 shares to gain .02, closing at .37.

Among other mining issues was Pyramid, which gained .19 to close at $1.45. T. C. Explorations closed at $1.45, down .08, and West Coast Resources closed at .76, down .12.

Bata Resources again led the oil board, with a volume of 56,000 shares, closing at $1.11, up .11.

First National Mortgage paced the industrial board with 4,650 shares, gaining .05 to close at $3.50.

Johnston Terminals closed at $7.63, up .25. MacMillan Bloedel at $23.18, down .39, Neon Products at $13, up .25.

Toronto Light

TORONTO (CP) — Trading was light and golds were lower after President Johnson's Monday statement that the price of gold would be held at $35 an ounce. The gold index dropped 2.49 to 9.25.

Canadian Breweries gained ⅛ to 7⅝ on news of higher earnings for the six months ended Oct. 31. Bank of Nova Scotia rose ¼ to 14⅜ and Royal Bank ⅛ to 15⅜. ITL Industries dropped ⅛ to 18¼.

In base metals, Denison gained 1 to 83½ while Rio Algom lost ¼ to 34½.

New York Gains

NEW YORK (AP) — Although the Dow Jones industrial average advanced 1.73 to 906.84, airlines suffered as a result of President Johnson's proposal to curb U.S. tourism abroad to alleviate a worsening balance-of-payments situation.

But the general background of weekend news was encourageing and the market had behind it the impetus of the vigorous year-end rally which sounded an encouraging note as trading ended for 1967.

Montreal Mixed

MONTREAL (CP) — Several issues made price swings of more than a point near the close of trading as the composite index advanced .26 to 157.46.

B.C. Telephone climbed 1⅛ points to 55½, Maclaren B 1⅜ to 17½, and Dominion Textile 1 to 18½.

West Coast Transmission rose 1¼ to 23.

Ogilvie advanced ⅞ to 15, with Montreal Trust and Canadian Iron each ahead ⅝ to 11⅞ and 17⅛, respectively.

London Stock Prices

Assd News 19s 7½d; Babcock and Wilcox 32s 9d; Blyvoors 35s 6d; Bowater Paper Corp 48s; Brit Am Tob 98s 9d; Brit Motors Holdings 12s 6d; Brit Oxygen 8s 9d; Brit Petroleum 61s 6d; Burmah Oil 67s; CPR $146; Charter Cons 46s 7½d; Courtaulds 22s 10½d; Daggafontein 4s 1½d; De Beers 402s 6d; Distillers 21s 7½d; Dunlop 34s 10½d; Elec and M 38s 6d; Free St Geduld 111s 10½d; Gen Elec 85s 6d; Gr [illegible] Strs 51s 9d; Hawker Siddeley 42s 3d; Hudson's Bay 157s 6d; Imp Chem 46s; Imp Tob 70s; Int Pub Corp 15s 6d; Metal Dox 50s 9d; Rand Mines 117s 6d; Rolls-Royce 44s 7½d; Rootes Motors 15s 6d; Shell Oil 52s 1½d; Tanganyika 30s 6d; Unilever Ltd 44s 6d; Vickers 31s 4½d; Woolworth 17s 9d.

Bonds: Brit 2½s Consols £35⅛; Brit Fundings 4s, 1960-90, £95 5/16; Brit 3½s, 1966-71, £49 3/16.

The Financial Times daily index of 30 London industrial stocks was 355.0, off 4.2.

New York Markets

	Close
Allied Chem	40⅛
Alcoa	81
Am Can	51⅝
Am T&T	51⅝
Am Tobacco	32⅛
Anaconda	47⅝
Atkinson Top	28
Am Elec Pwr	36⅛
Amer S&R	72⅝
Amer Air	33
Ampex	37
Bethlhm Stl	33⅛
Bristol Myers	68⅛
Bell & Howell	88⅛
Brunswick	16⅛
CPR	51⅛
C&O RR	62⅛
Chgo & NW	124⅛
Chrysler	50⅛
Cleve Elec	37⅛
Columbia Gas	26⅛
Colt Ind	61⅛
Cont Airline	23⅛
Canada Dry	30⅝
Cessna Air	43⅛
Cons Elec	41⅛
Control Data	133⅛
Cities Svc	47⅛
Celanese	62⅛
Cont Oil	74
Coca Cola	131⅛
Cooper Tire	16⅛
Crown Zeller	45⅛
Cwealth Edis	47⅛
Con Edison	32⅛
Con N Gas	29⅛
Del & Hudson	36⅛
Detroit Edis	28⅛
Delta	33⅛
Du Pont	157⅛
East Kodak	146⅛
Fairchild	86
Gen Elec	95⅛
Gen Foods	70⅛
Gen Motors	82⅛
Goodyear	56
Grt Northern	56⅛
Gulf Oil	102⅛
Gen Tire	28⅛
Grace Line	42
Granby Mns	63⅛
Grumman	38⅛
Houston L&P	46⅛
Homestake	61⅛
Ill Cent Ind	62
Int Harvester	35⅛
Int Nickel	116⅛
Int Paper	30⅛
Johns Man	54⅛
KC Sou Ind	44⅛
Kaiser Alum	48⅛
L&N	78⅛

	Close
Levitt	30⅛
Litton	102⅛
Monsanto	47⅛
Magnavox	39⅝
Mack Truck	71
Merch	81
Mid Cont Tel	22⅛
Mont Ward	24
Motorola	117
NY Central	75⅝
Niag M Pwr	20⅝
Nat Airlines	34
Newmont	64⅛
Northop	42⅛
Norfik West	94⅛
Owens Ill	56⅛
Pac Gas Elec	35⅛
Pan Am	22⅛
Pepsi Cola	40⅝
Polaroid	245
Plough	118
Panh PL	34⅛
Penn RR	61⅝
Peoples Gas	34⅝
Phila Elec	30
Proct Gamb	93
Public Svc	32⅛
Rayonier	43⅝
Reichhold	16⅝
St Lou SF	50
Seabd AL	48⅛
Sears Roe	56⅛
Scott Paper	28
Safeway	25⅛
Schenley	49⅛
SCM Corp	55
Soo Line	28
Sun Oil	64⅛
South Cal Ed	35⅛
Southern Pac	29⅛
Southern RR	47
Stndrd Calif	63
Stndrd Oil NJ	69
Swift Co	32⅛
Texaco	81⅛
Transitron	17⅛
Texas Instr	104⅛
Un Carbide	49⅛
Unid Aircraft	82⅝
Un Pacific	38⅛
US Steel	42⅛
US Borax	29⅝
Union Oil	55⅛
Untd Airlines	64⅛
Untd Fruit	60⅛
Untd Utilities	28⅛
Unilever	30⅛
US Plywood	45⅛
Varian	31⅛
West Pacific	73⅛
Westinghouse	71⅛
Woolworth	
Xerox	295¼

Egg Market

At Victoria—	Producer	Wholesale
Grade A large	29	41
Grade A medium	25	37
Grade A small	15	27
Grade B	15	27

Two cents extra for cartoned eggs.

Today's Dollar

MONTREAL—	Close	
U.S. dollar	1.08 3/32	+1/32
Pound sterling	2.60 1/16	unch.
NEW YORK—	Close	
Canadian dollar	.92 1/2	—1/64
Pound sterling	2.40 5/8	—5/64

Closing Averages

NEW YORK (Dow Jones)

30 Industrials	906.84, up	1.73
20 Rails	236.44, up	3.20
15 Utilities	128.31, up	1.40
65 Stocks	316.29, up	2.17

TORONTO

20 Industrials	162.25, off	.03
12 Golds	199.18, off	2.49
15 Base Metals	106.99, up	.43
9 Western Oils	220.05, up	1.53

MONTREAL

65 Industrials	168.23, up	.32
13 Utilities	134.51, up	.33
7 Banks	124.51, off	.32
8 Papers	81.56, off	1.01
88 Composites	157.46, up	.26

Vancouver Trading

Stock	Sales	High	Low	Close	Net Ch'ge
Industrials					
BC Turf	200	230	230	230	+5
Cdn Brew	100	$7⅝	7⅝	7⅝	+ ⅛
Cdn Ind pr	150	$23⅝	23⅝	23⅝	— ⅛
Doman	200	460	460	460	
Fst Nat Mtg	4650	355	350	350	+5
Fst Nat wts	4600	140	135	140	+15
Inland	100	$9⅝	9⅝	9⅝	
Johnston	1250	$7⅝	7½	7⅝	+ ¼
Mcmillan	625	$23½	23⅛	23⅛	— ⅜
Madill	100	400	400	400	—75
Neon	2245	$13¼	13	13	+ ¼
Okan H	200	375	375	375	—10
Pac W Air	520	$10½	10½	10½	
W Cst Tran	100	$22⅛	22⅛	22⅛	+ ⅛
W Brdcstg	100	$17⅛	17⅛	17⅛	— ⅜
Westpac	600	$6⅝	6½	6⅝	+ ⅛
Oils					
Bata	56100	111	98	111	+11
All Rox	1500	14	14	14	
Comercl	8000	40	39	40	—1
Cd Fortune	500	11½	11½	11½	+1
Futurity	6000	33	31	31	
Five Star	6000	29	27	29	+2
Merit Oil	80200	27	24½	26	+1
Merit O rts	71800	2½	2	2½	+ ½
Plains	5500	49	46	47	
FR Pete	22000	36	34	35½	+ ½
RA Pete B	4400	110	104	104	
RC Ven	1700	35	35	35	—1
Share	1000	34	34	34	+2
Sunlite	12000	135	133	133	—2
Mines					
Adera	11700	51	47	48	—2
Alwin	13050	205	185	194	—6
Anuk	2500	24	24	24	
Atlas	5300	285	270	285	+28
Arctic	13080	305	300	305	+5
Arlington	4500	35	32	32	—2
Bathex	1500	48	48	48	
Bet Cop	200	775	775	775	+20
Blue Star	12000	8	7½	7½	— ½
Brenda	1408	835	800	830	+30
Brenmac	5000	30	30	30	+1
Buttle	14500	62	60	61	+2
Canusa	1000	19	19	19	+1
Capri	2600	28	26	27½	+2½
Carib Gold	3000	32	32	32	—1
Casc Moly	1500	90	89	89	—1
Casino	23000	37½	36	36	—1
Cass Cons	500	14	14	14	
Chataway	8000	29	26	29	+3
Churchill	12300	140	134	140	
Coast Sil	4500	34	32	33	+1
C Skeena	1000	54	54	54	+1
C Mckiney	3700	24	22	23	
C Sid	1500	27	26	26	—2
C Vantor	3000	30	29	30	+1
C Rexspar	1500	25	25	25	
C Pot	4900	15	15	15	
Cop Ridge	1000	25	25	25	
Cop Soo	13500	10	9½	10	+ ½
Cowichan	1000	23	23	23	—2
Croydon	21400	47	41	45	+3
Crown Sil	12000	6½	6	6½	
Coronet	1780	68	68	68	+3
Dolly Var	5000	52	49	49	—3
Dundee	3643	13	12½	13	
Dynasty	8235	855	845	850	+20
Earlcrest	13000	16	15	16	
Endako	550	$12½	12	12½	
Galaxy	66000	37	35	37	+2
Gemex	8000	9½	8	9½	+2½
Gold West	26000	47	42	47	+5
General	6100	14	13	14	—1
Giant Ex	3000	29	28	29	
Giant Mas	1900	128	125	125	—5
Granduc	700	675	665	670	+20
Granisle	700	$11¾	11½	11¾	— ⅜
Highmont	600	385	375	385	
Highbell	275	$18½	18	18	+ ½
Hogan	11200	25	22	25	+4
Homestk	1000	20	20	20	
Hurley	6500	8½	8	8½	+ ½
Iskut	3000	68	67	68	—1
Jersey	1000	24	24	24	+1
Kamloops	2000	10	10	10	
Largo	12500	63	60	63	—2
Lornex	1612	710	700	710	+10
Lytton	1000	76	76	76	—5
Madrona	26000	72	65	68	+7
Magnum	59856	120	115	116	+1
Merit Cop	17500	40	37	37	—1
Mariner	3000	20	20	20	
Midwest	74000	37	34	37	+2
Moly Mines	3000	18	18	18	
Mt Wash	500	13	13	13	
Minex	6000	25	23	23	+1
Native	1500	32	30	32	+1
New Cronin	5000	14	14	14	+2
New Imp	1000	350	340	350	+10
New Ind	3500	18	17	17½	— ½
Norcan	1000	22	22	22	—1
Northlod	19200	88	86	87	—1
Oro	5700	51	50	51	+1
Pac Sil	7000	10½	10	10	—1
Polaris	10000	16	15	15	—1
Pt Mng rts	600	20	20	20	
Pat Sil	500	25½	25½	25½	+ ½
Peel	3000	13	13	13	
Pyramid	35000	106	83	100	+19
Quatsino	1000	18	18	18	+2
Rodstrm	31600	60	55	56	—3
Ring Hills	4000	32	30	32	+2½
Sandoh	10000	21	20	21	+2
Sil Arrow	32000	2 4	20½	24	+3½
Silback	4500	22½	22	22½	+ ½
Silverian	1000	30	30	30	
Snield	1000	44	44	44	—2
Sil Butte	7000	15	14	15	+ ½
Sil Lee	20600	127	118	127	—3
Sil Ridge	5000	17	17	17	+1
Sil Std	3000	59	58	59	+1
South Seas	7100	185	170	185	+5
Sil Titan	5400	138	135	138	+8
Tay	1000	21	21	21	+1
Texmont	9600	89	85	89	+4
Terr Ur	18200	44	40	41	—3
Trojan	7500	24	22	24	+1½
Utica	22400	485	475	485	+10
Vananda	2000	12	12	12	—1½
Van Metal	16500	22	20	20	—1
Ventures	6600	45	43	43	
W Cst Res	45700	86	73	76	—12
Westland	500	124	115	120	
W Ex	14900	59	57	58	—1
W Mines	2300	265	265	265	—2
Yukon	6300	30	27	27	—3

Toronto Oils

Stock	Sales	High	Low	Close	Net Ch'ge
Alminex	5340	700	690	690	—10
Am Leduc	6300	18½	18	18	
Asamera	1805	675	660	675	+60
Banff	1250	$16	15⅝	15⅝	— ⅛
CS Pete	7450	285	264	285	+20
C Dehi	2000	520	510	520	+20
C Delhi w	9400	80	80	80	
C Ex Gas	2380	750	730	750	+ 5
C Gridoil	700	$14⅛	13⅝	13⅝	— ⅝
C Homestd	100	525	525	525	+25
Cdn Sup O	235	$47¼	47⅛	47⅛	— ⅞
Cdn Trient	100	825	825	825	+ 5
Cent Del	8005	$22⅛	21⅞	21⅞	— ⅛
Chieftan D	530	965	940	950	—10
C East Cr	z200	85	85	85	
C West P	2000	155	150	150	— 5
Dynamic	6040	164	158	164	+ 8
Fargo	4800	750	710	730	+10
French Pt	7402	770	725	770	+40
Gr Plains	550	$20	19⅞	20	
Gt Collads	475	$11⅝	11⅛	11⅝	— ⅛
Int Heli	12850	298	269	285	+15
Midcon	11000	46½	43	45	+ 3
Mill City	3200	168	165	165	— 5
Nat Pete	800	260	248	248	—17
N Cont	3600	79	75	75	— 3
N Davies	1000	14	14	14	
Numac	6400	475	460	475	+10
Numc w	29920	107	95	107	+ 8
Permo	5620	25	24	24	
Peruv	950	210	200	210	—10
Petrol	81400	105	93	99	+ 6
Pinnacle P	8900	400	390	395	— 5
Place G	6055	175	168	168	— 6
Ponder	2000	52	52	52	— 3
Rang	13762	515	490	515	+15
Scurry Rn	4691	$52¼	50	51	—1⅛
Spoon	28483	134	125	125	— 5
Trin Oil	3700	285	275	280	— 5
U Canso	See list below.				
U Canso w	3980	220	205	215	—10
U Ree	12500	21	20	21	+ 3
Vrndon	2000	6	6	6	
W Decalta	8450	380	370	370	—10
W Decit w	350	180	176	176	+ 1

Primary Distribution
Distribution of Treasury Shares

The Toronto Stock Exchange has been advised that the following companies have entered into underwriting and option agreements which may result in treasury shares of these companies being under distribution currently through the facilities of the Exchange:

Armore	34000	18½	18	18	
C Mines	32500	44	43	43	
U Canso	4250	505	490	495	—10

London Metal Prices

In pounds sterling per long ton.

	Close		Prev. Close	
Copper—Wire Bars				
Spot	580	581	582½	583
Forward	541	542	535½	536
Sales 5,275 tons.				
Tin—				
Spot	1342	1343	1345	1347
Forward	1342	1343	1345	1345½
Sales 355 tons.				
Lead—				
Spot	94	94½	93⅞	93⅞
Forward	94⅛	94⅝	94	94⅛
Sales 2,223 tons.				
Zinc—				
Spot	112⅝	112⅞	112⅝	112⅝
Forward	112⅝	112⅞	112⅝	112⅝
Sales 550 tons.				

Dollar Gains Ground After LBJ's Moves

By REUTERS

The U.S. dollar gained ground in Europe Tuesday following President Johnson's sweeping measures to halt the flow of U.S. currency abroad.

Banking and financial circles generally welcomed the measures—aimed at cutting the U.S. balance-of-payments deficit and protecting the dollar overseas—announced by the president at a news conference at his Texas ranch Monday night.

But the president's appeal to Americans not to travel abroad caused widespread concern for the flourishing tourist trade, particularly in Western Europe where more than 1,500,000 U.S. tourists spent close to $1,000,000,000 in 1966.

LITTLE EFFECT

In Ottawa, Finance Minister Sharp said the U.S. curbs on direct foreign investment should have "little adverse effect on the Canadian economy."

In France, the measures were generally welcomed in government, banking and financial circles.

They were seen as going some way toward meeting President de Gaulle's demand, expressed at a November news conference, that the U.S. put an end to the abuse of using the balance-of-payments deficit to take over control of European industrial and business concerns.

EARLY END

But one senior French official commented: "Only an early end to the Vietnam war would really cure the United States' present ills."

Australia's interim prime minister, John McEwen, called a special meeting of the economic committee of the federal cabinet for Thursday to discuss the effects of the U.S. decision.

In Brussels, European Common Market officials welcomed the moves, but admitted that the measures might have a detrimental effect on economic expansion in some member countries.

NEW POLICY

Finance ministry officials in Tokyo said the new American policy was likely to slow the economic expansion of Japan.

Dealers reported the dollar stronger in London, Frankfurt, Brussels and Amsterdam.

Johnson's special envoy to Europe, Nicholas Katzenbach, arrived in Bonn from London to open talks with West German officials on the U.S. announcement.

British officials studied the impact of Johnson's economic curbs on their own plans to sort out Britain's economy following November's devaluation of the pound.

From the first look at the American proposals, British officials took the view that Britain would suffer less than other West European countries.

The U.S. move, however, could not have come at a worse time for British exporters, who now are enthusiastically launching into the world's markets to cash in on the advantage given to British goods by devaluation.

* * *

U.S. Barring Deficit Door

SAN ANTONIO, Texas (AP) — President Johnson Monday announced five major steps to help close the U.S. balance-of-payments deficit and maintain the strength of the dollar.

He ordered heavy curbs on U.S. investment abroad, reductions in lending abroad, cuts in defence and state department expenditure and a voluntary program to reduce tourism.

The most important step to cut the deficit was his order, effective immediately, establishing a mandatory program restraining direct investment abroad.

Under it there will be a complete moratorium on investment in Western Europe and South Africa.

Investments in Canada, Britain and Australia will be allowed to run at 65 per cent of the 1965-66 base period average.

The president said he had also ordered the treasury to consult with Congress on laws to bring home earnings accumulated by U.S.-owned foreign businesses.

Johnson took the stringent action to carve $3,000,000,000 from the mounting deficit in the U.S. balance of payments.

The balance-of-payments deficit had previously been estimated at more than $3,500,000,000 this year.

FERRIS JAN 2

* * *

Preferred Position Seen for Canada

Canada appears to have been left in a preferred position by President Johnson's new program of fiscal controls designed to reduce the chronic deficit position in the U.S. balance of payments, Attorney-General Bonner said Tuesday.

He said in an interview that the announced measures make a clear distinction between matters affecting North America and those of Europe and other countries.

"True, U.S. investment abroad is to be reduced," the attorney-general said, "and this may prove to be important for Canada. But most important for us is the vital question of continued access by Canada to the American money market."

FOREIGN EQUITY

Canada is approaching a stage in its affairs when foreign equity in industry is beginning to diminish in importance, Mr. Bonner said.

However, any move by the U.S. to limit foreign borrowing — though at the moment there appears to be no such intent — would be "very serious for this country," the attorney-general added.

Canadian agencies in recent months have found it more difficult to borrow in the U.S. but this was due to increased demand rather than short supply, said Mr. Bonner.

SERIOUS THREAT

In view of the serious threat posed by what he termed "an organized attack on the dollar," President Johnson may be forced to go further in imposing foreign exchange controls in the next few months, Mr. Bonner said.

In Vancouver, Trade Minister Loffmark said B.C. will benefit more than any other province by a U.S. ban on tourist travel and spending by its citizens. Part of the program called for limiting U.S. tourists to the Western Hemisphere.

"This will give tremendous impetus to the tourist industry in B.C.," Loffmark said.

Business Briefs

Long Legal Delays Cancel Big Merger

NEW YORK (AP) — Directors of International Telephone and Telegraph Corp. called off a proposed merger with American Broadcasting Co. Inc., citing past and anticipated legal delays as the cause.

The board of directors voted unanimously to terminate the merger agreement with ABC.

An I.T. and T. statement noted: "This decision has been reached in the light of long delays that have ensued since the announcement of the merger in December, 1965—delays over which neither company could exercise control — and the indications of continued delays in the future."

ABC President Leonard H. Goldenson said ABC regrets the I.T. and T. action but said it "frees ABC from its obligations under the agreement and permits us to start immediate discussions with compatible companies that have privately expressed an interest in being acquired by our company." He did not identify the companies.

□

LONDON (CP) — The Thomson organization's Britannia Airways will purchase four Boeing 737 planes for delivery this year and in 1969, it was announced Monday.

Purchase price is $15,535,000.

□

DOUGLAS POINT, Ont. (CP) — Within 10 years there may be a market for waste produced at the Douglas Point nuclear generating station, a spokesman for Atomic Energy of Canada Ltd. said Monday.

The spent nuclear fuel at the Ontario Hydro-operated station contains plutonium, used to power some reactors. France already has indicated interest in buying Canadian plutonium.

□

OTTAWA (CP) — Mineral shipments exceeded $4,390,000,000 in value in 1967, an increase of 10 per cent over the previous record of $3,970,000,000 in 1966, the Dominion Bureau of Statistics said.

□

LONDON (Reuters) — Britain's gold-and-dollar reserves fell by £100,000,000 ($257,000,000) in December to £1,100,000,000, the treasury announced.

Most of the loss was accounted for by payment to Canada and the U.S. of £92,000,000 in interest and service charges on loans — a commitment always met during the last month of the year.

TORONTO (CP) — A survey of 19 Canadian cities by Manpower Services Ltd., foreshadows a drop in employment for the first three months of 1968.

Four per cent more companies will reduce staff than in the first three months of 1967 the survey shows.

Only 10.5 per cent of about 1,000 companies surveyed by the temporary help service forecast increases in employment.

□

DETROIT (AP) — Ford Motor Co. has raised the prices of its 1968 cars between $23.18 and $32.40 to cover the cost of shoulder harnesses required by federal law on cars built after Jan. 1.

General Motors and Chrysler previously raised prices.

□

TORONTO (CP) — A subsidiary of Northern and Central Gas Corp. Ltd. has bought the producing petroleum interests and oil and natural gas reserves in Canada of Camerina Petroleum Corp. of Houston, Tex., the company said Tuesday.

President E. C. Bovey said the price was about $6,500,000.

Strikers Aided

TRAIL (CP) — The United Steel Workers of America local here has contributed $5,000 to striking copper workers in the United States.

The BEACHCOMBER
711 BROUGHTON
(At Douglas)
95c LUNCH
Smorgasbord, $1.65
NOON - 2 P.M.

SHIRTS
EXPERTLY FINISHED
To help you look your very best
Same-Day Service
VICTORIA LAUNDRY Limited
Just Above Douglas
731 Fisgard 384-7751

CREDIT
Insurance Is Our Business, Not A Sideline
HARBORD INSURANCE LTD.

Gillespie, Hart & Co. (1958) Ltd.
INSURANCE AGENTS and BROKERS
T. H. WOOLISON
Managing Director
114 Yarrow Bldg., 645 Fort Street
Phone 384-1181

Santa Anita Racing

ARCADIA, Calif. — Results of Monday's thoroughbred racing at Santa Anita Park with entries for today:

FIRST RACE—Six furlongs:
Banchory Boy (Pierce) $16.40 $5.60 $4.00
Rebel Hawk (Harris) 6.80 5.00
Kooky Kid (Velasquez) 8.40
Also ran: Glad Tidings, Golden Wed, Grande Roha, Roman Papa, Plectrum, Fuzzy Thurston, Match Wits. Time 1:11 2-5.

SECOND RACE—Six furlongs:
Spy Fox (Gonzalez) $15.20 $6.80 $4.00
Doctor J. P. (Pineda) 4.80 3.00
Truckle Boy (Pierce) 3.80
Also ran: Arrest and Trial, State Secret II, Balcony Call, Black Mood, Win Ruler, Chatibi, Emphis All, Fleet Indian, Nek Nab. Time 1:11 4-5.
Daily double paid $80.60.

THIRD RACE—Six furlongs:
Mon Generale (Shoemaker) $8.60 $4.80 $3.20
Mending the Blues (Sellers) 8.00 4.40
Angeltown (Hall) 3.20
Also ran: Hark Rival, Orbit Tracer, Half Lit, Bel Bush, Knighted, Quick Tax, Frank Crivello, Shoe 'Em In, Sharp Report. Time 1:12.

FOURTH RACE—Six and one half furlongs:
Page (Shoemaker) $10.00 $4.20 $3.20
El Bat (Yraza) 3.80 3.00
Sealed Verdict (Pineda) 5.40
Also ran: Scottish Imp, Witch's Broth, Traffic Beat, World of Magic, Market Bag, Go Mile Go, Green Port, Star System, Admiral Lazarem. Time 1:18 2-5.

FIFTH RACE—Mile and one-sixteenth:
Livingood (I. Valenzuela) $9.40 $6.00 $5.00
His Boy II (Shoemaker) 9.80 [illegible]
Dauphiny (Pineda) [illegible]
Also ran: Red Vandal, Wild Jack, Great Pretender, Blue Night, Espadon, Grand Slam Mike, Mocker, Mr. Swoon. Time 1:46 2-5.

SIXTH RACE—Six furlongs:
Liz (Pincay, Jr.) $9.60 $4.40 $3.20
Native Honey (Lambert) 4.40 3.60
Intensity (Pineda) [illegible]
Also ran: Silver Rullah, Flashy Bin, Rolldem Eyes, Court Circuit, Lady Ester. Time 1:11 2-5.

SEVENTH RACE—Six furlongs:
Acrolma (M. Valenzuela) $3.60 $12.80 $5.40
Upset Victory (Belmonte) 4.20 2.80
Island River (Mahorney) 2.80
Also ran: Fantastic Jim, Clarinetist, Sun Seeker, Birdie's Peat, Altiplano, Lonesome Boy. Time 1:23 2-5.

EIGHTH RACE — Mile and one-eighth (on turf):
Rivet (Volzke) $26.60 $13.20 $8.60
Most Neat (Harmatz) 18.00 11.40
Moontrip (Pincay Jr.) 8.80
Also ran: Mister Westegate, Pass the Brandy, Fleet Host, Sharp Decline, Pool to Market, Niarkos, Acknowledge, Miss Duncon, Mr. Right. Time 1:53 2-5.

NINTH RACE—Mile and one-sixteenth:
[illegible] Dancer (Pineda) $17.00 $9.40 $6.00
[illegible] Lass (Maese) 9.80 6.80
Don Bob John (Pierce) 4.60
Also ran: Papa Tia, Colbert II, Sundello, Scrub II, Little Poon, Low Man. Time 1:44 2-5.

Entries

FIRST RACE—$1,000, claiming ($4,000), four-year-olds and up, seven furlongs:
Sonnys Love (A. Pineda) 112
Search Patch (W. Harmatz) 115
Banchory Lad (M. Valenzela) 116
Miss Defied (G. Taniguchi) 110
El Lobo (R. York) 116
Prince Tab (D. Sanchez) 117
a-Mr. Cushway (W. Shoemaker) 115
Silent Trust (R. Campas) 115
b-Sixpenny Lane (W. Harris) 117
Kooky Kid (D. Velasquez) 117
Walky Talky (A. Sherman) 114
Solanoor (W. Harlack) 115
c-Prince Nassau (D. Pierce) 115
c-Ambling Pet (D. Pierce) 116
a-Moya Zato (W. Shoemaker) 116
b-Hobo Dan (W. Harris) 114
a—Entry. b—Entry. c—Entry.

SECOND RACE—$4,000, claiming ($8,000), three-year-olds, one and one-sixteenth miles:
David (R. Blanco) 114
Don Caustin (J. Sellers) 116
Tipple (A. Pineda) 111
Kaygee Miss (J. Planas) 104
Top Floor (W. Blum) 114
T. Hart (R. Garcia) 108
Ventura (R. York) 114
Bold Link (A. Perez) 114
Tell a Knight (W. Shoemaker) 116
a-Polite (W. Mahorney) 109
Chris T.R. (J. Gonzalez) 111
Crystal Mountain (M. Yraza) 116
a-Mr. Profusion (J. Lambert) 116
a—Entry.

THIRD RACE—$5,000, maiden three-year-old fillies, six furlongs:
Sook's Jade (J. Lambert) 115
Susie's Right (I. Valenzuela) 115
Popular Miss (R. York) 115
Flag American (W. Mahorney) 115
Don't Ihakgow (M. Yraza) 115
Remobiu (W. Harlack) 115
Chocolate Sundae (W. Blum) 115
Tabasco (M. Yanez) 115
Fleet N' Tan (W. Shoemaker) 115
Confectionate (D. Hall) 115
Ray of Sunshine (A. Pineda) 115
Trader's Profit (J. Gonzalez) 116
Saracen Princess (R. Garcia) 110
Bold Scene (J. Sellers) 115
Gay Millie (D. Hall) 115
Correctly (E. Belmonte) 115

FOURTH RACE—$5,000, maiden three-year-old colts and geldings, six and one-half furlongs:
Royal Scamp (M. Yanez) 118
Nasarese (M. Yraza) 118
Royal Gentleman (D. Pierce) 118
Chief Acoma (J. Sellers) 118
Winner Patrol (A. Pineda) 118
Pinjara (W. Shoemaker) 118
Windsome (J. Lambert) 118
Brave Blue (W. Blum) 118
Dear Run (E. Belmonte) 118
Honor Farm (F. Alvarez) 118
Kings Delight (J. Gonzalez) 113
Forthright (L. Pincay Jr.) 118
Tapestry (A. Pineda) 116
Geomar (A. Sherman) 118
Great Discretion (J. Sellers) 118
Black Spots (D. Pierce) 118

FIFTH RACE—$6,000, allowance, fillies and mares, four-year-old and up, six furlongs:
Somebody Special (D. Hall) 117
Dundee II (J. Sellers) 115
Bouquet of Roses (W. Blum) 119
Sentimental Girl (W. Mahorney) 114
Cee Pat (D. Pierce) 116
Pleasured Up (M. Valenzuela) 118
Pombal (W. Shoemaker) 117

SIXTH RACE—$6,000, allowance, fillies and mares, four-year-olds and up, six furlongs:
Apurada (W. Harmatz) 119
Donalinda (W. Shoemaker) 114
Evie Jane (F. Alvarez) 114
Talented (M. Yraza) 120
Clem's Gem (W. Mahorney) 117
Tamako (R. Campas) 115
Sinuous (L. Pincay Jr.) 117

SEVENTH RACE—$8,500, allowance, four-year-olds and up, six furlongs:
Tillable (L. Pincay Jr.) 114
Port Wine (D. Pierce) 122
Flying Tackle (E. Belmonte) 119
Ascomico (A. Pineda) 119
Mr. Payne (J. Lambert) 122
Hedevar (W. Shoemaker) 122

EIGHTH RACE—$20,000 Added San Gorgonio Cup, four-year-olds and up, six and one-half furlongs on turf:
Poona Khan (M. Yanez) 113
Tumble Wind (J. Sellers) 122
Aqua Vite (D. Pierce) 118
Annette's Ark (W. Shoemaker) 118
Sky Gipsy II (M. Yraza) 118
Estambul II (W. Blum) 115

NINTH RACE—$5,000, claiming ($8,000), four-year-olds and up, one and one-sixteenth miles:
Off (R. York) 115
Our Patrick (D. Hall) 118
Miracle View (W. Blum) 115
Kall Rot (W. Harris) 116
Mi Renombre (D. Pierce) 116
El Chaparral (M. Yraza) 115
Persian Rug (J. Gonzalez) 110
Paul A. (A. Pineda) 113
Mr. Mace (W. Mahorney) 115

Selections

1. Sonnys Love, Mr. Cushway, El Lobo.
2. Crystal Mountain, Don Caustin, Top Floor.
3. Chocolate Sundae, Fleet N' Tan, Susie's Right.
4. Pinjara, Royal Scamp, Nasarese.
5. Bouquet of Roses, Pombal, Dundee II.
6. Sinuous, Donalinda, Apurada.
7. Hedevar, Port Wine, Ascomico.
8. Tumble Wind, Annette's Ark, Aqua Vite.
9. Off, El Chaparral, Mi Renombre.

ONE BEST: Hedevar.

Race Fans Pelt Jockey

LAUREL, Md. (AP) — Irate fans heaved snowballs at Canadian jockey Hugo Dittfach Monday after his mount, favored Dancer's Image, stumbled in the stretch and lost the $27,375 New Year's Handicap to Sir Beau.

Dittfach was made the target of the missiles just before he ducked into the scale room to weigh out after the mile race.

Dancer's Image, a gray son of Native Dancer, went off as a 2-5 favorite. He led into the stretch before stumbling at the sixteenth pole in the feature race on final card of Laurel's winter season.

Archery Classes

Victoria Bowmen and Dockyard Archers are holding archery classes for beginners at the Dockyard Recreation Association Hall commencing Jan. 7. Any interested persons are asked to phone Fred Usher at 384-4289.

30 MINUTE LUNCHES
Served from 12 noon to 3 p.m.
Monday Through Friday
$1.25
McPherson's
STEAK HOUSE
Centennial Square

ROVER '2000'
$3995

Hailed as an automotive milestone for its advanced design and safety engineering, it also provides sports car performance at the low price of $3995. Your investment is protected by the absence of an annual model change.
Now available with automatic.
Brian Holley MOTORS LTD.
730 BROUGHTON ST., 384-1163
Open Weeknights Till 9

January Clearance Sale
Storewide Clearance of Regular Stock
⅓ to ½ off
SPECIAL RACK
DRESSES
Regular to $40.00. SALE $5.00, $10.00 and $15.00
DRESSES
Reg. $26.00 to $40.00 ⅓ to ½ Off
COATS and DRESSES
Some Jacket Dresses, sizes 5 to 13. Reg. $115.00 and $130.00. SALE $69.95 and $79.95
COATS
Reg. $80.00 to $95.00. SALE $55.00
SUITS—⅓ TO ½ OFF
Plus Many Unadvertised Specials
Madam and Eve Shop
Trounce Alley • Victoria, B.C.
383-7177
(A Division of W. & J. Wilson Ltd.)

January Clearance Sale
STARTS TODAY
Many Items ⅓ to ½ off!
MEN'S WEAR
SUITS
SPORT COATS
SLACKS
Topcoats — Raincoats — Dressing Gowns
And Other Unadvertised Items
LADIES' WEAR
General Clearance
★ Suits ★ Knitted Suits ★ Topcoats
★ Dresses in Silks and Wools ★ Blouses ★ Shorts
★ Costumes Including Jacket Dresses, Coats and Dresses
★ Raincoats ★ Sport Coats and Blazers ★ Slacks
MEN'S FURNISHINGS
Sweaters—Pullovers and Cardigans
•
Shirts—Sports and Dress
•
Pyjamas—Socks—Ties
•
Assorted Broken Lines in Other Unadvertised Items
CHILDREN'S WEAR
GIRLS:
Coats
Dresses
Skirts
Wool Suits
BOYS:
Slacks in Cotton and Dress Styles
Sport Jackets
Windbreakers
Sport Shirts
T-Shirts
Sweaters
STORE HOURS: 9 A.M. TO 5:30 P.M.
W&J WILSON LIMITED
1221 Government St. (Opposite Post Office) Phone 383-7177

President Favors Increased Power For Soccer Refs

ZURICH, Switzerland (AP) — Sir Stanley Rouse, president of the International Football Federation (FIFA), spoke out Tuesday in favor of greatly increased powers for referees in an attempt to stamp out soccer violence.

Writing in the latest edition of FIFA News, the British soccer executive recommended that the world body's executive committee should adopt a memorandum to all referees that would outline new courses of action to contend with problems during games.

The memorandum, Rouse writes, should encourage referees to banish from a game, without any previous warning, any player who retaliates after a foul and in particular "who commits the filthy offence of spitting at opponents or officials."

He also proposed that if any player or players "molest officials by pushing, holding or disputing from their decisions, the match shall be abandoned and if the match forms part of a competition, their team should be eliminated from it."

Allegations of a referee's incompetence, Rouse said, should be made to regional or national associations.

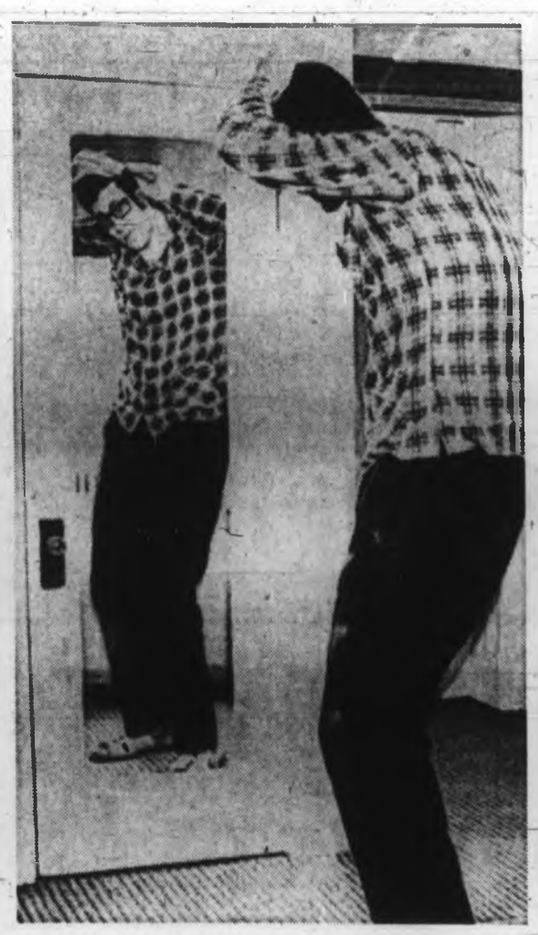

A Lot of Man

Emil Rached, 26, of Brazil leans down to comb his hair in a full-length mirror which would be adequate for most people. Emil, however, is 7-foot, 9-inch basketball player and is in Philadelphia for the Third World Basketball Cup Championships which open Thursday.—(AP)

Russians Hand Swedes Second Tourney Loss

WINNIPEG (CP) — Russia handcuffed Sweden, 3-0, in the second game of the second annual Canadian International hockey tournament on Tuesday to move into a first-place tie with Canada in the double round-robin affair between the three countries.

Canada opened the tournament on Monday by scoring a 3-2 victory over the Swedish team.

Russia and Canada completed the first round tonight. Then it's Canada vs. Sweden on Thursday, Russia vs. Sweden on Friday and Canada vs. Russia on Saturday.

GOALIE OUTSTANDING

Russia controlled play with precise passing and close forechecking, but outstanding play by Swedish goalkeeper Leif Holmqvist, who stopped 32 shots, held the Russians scoring to a goal a period.

The Swedes, who left some of their more seasoned veterans at home and appear to be using the tournament as a test for some of their younger stars, managed only 15 shots against Russia's Victor Zinger.

Victor Blinov, Veniamin Alexandrov and Vyacheslav Starshinov scored for the Russians in that order. Starshinov was the outstanding player on the ice and was robbed on at least four other occasions by Holmqvist.

Coach Jack McLeod wasn't at all happy with the play of the Canadian team on Monday, stating that the Nationals didn't play well around the Swedish nets and were far too loose on defence, giving away both Swedish goals.

The Canadian team went for the breakaway pass from the first puck drop, had a territorial edge but could never get more than one goal ahead because of erratic shooting, the fine play of Holmqvist and off-color performances from too many players.

The Ted Hargreaves-Brian Harper-Danny O'Shea line did all the scoring. Harper scored on a breakaway in the fourth minute of play after picking up a relay from Hargreaves. But the strategy backfired in the second period when the Swedes got a two-on-one break and Henric Hedlund slipped the puck past Ken Broderick after a save on Carl Oberg.

Hargreaves put Canada ahead at 10:25 of the third period with a high screen shot, Tord Lundstrom tied it at 2-2 a minute later by deflecting a pass, then O'Shea won it at 15:18 when he scored with a 25-footer on a breakaway.

Big Crowds Thrill To Bowl Classics

Bowl games can't change national rankings or affect conference standings but they certainly aren't meaningless to the U.S. football fans.

Four were played on New Year's Day and they brought out 335,326 fans to watch the colorful half-time productions and colorful performers known to their adoring fans as Orange Juice, The Snake, The Worm and the Swamp Rat.

Biggest crowd was at Pasadena, where 102,946 fans turned out to watch the Rose Bowl game between University of Southern California and Indiana.

There were 78,963 fans in New Orleans for the Sugar Bowl game between Louisiana State and Wyoming, 75,504 fans in Dallas for the Cotton Bowl game in Dallas between Alabama and Texas A & M and 77,913 fans, the largest football crowd in Florida history, in Miami for the Orange Bowl game between Tennessee and Oklahoma.

Rose Bowl

O. J. "Orange Juice" Simpson came up with a performance to match his All-America ranking as the favored USC Trojans rolled to a 14-3 win over Indiana's Hoosiers in a game that was won more easily than the score would indicate.

Simpson, a member of the USC team which holds the world record for the 400-yards relay, banged his way for 128 yards in 25 carries and scored both USC touchdowns, one from two yards and one from eight yards, to be voted the game's outstanding player.

Indiana, whose 53-player contingent numbered only five seniors, yielded grudgingly but never looked like a winner against the tough USC defence although no worse than 3-7 at half time and never being out of striking distance.

Cotton Bowl

Perhaps the best-played game of the day with Texas Aggies, a team that lost its first four games this season, recording the day's upset with a 20-16 win over Ken "The Snake" Stabler and the seven-point favorites from Alabama.

It was the first bowl appearance in 26 years for the Aggies and the 21st bowl game for Alabama.

Quarterback Edd Hargett's passing and the running of Wendell Housley was the difference in a game which packed added interest because coach George Stallings of the Aggies played for Bear Bryant at Texas A & M and then became his assistant coach at Alabama before returning to coach at his alma mater.

Aggies cashed in on an interception and a fumble for their first two touchdowns and then Housley provided the winning score by smashing for 33 yards in two carries.

Stabler, a lefthanded thrower, scored both Alabama touchdowns. The other points for the losers came on a 36-yard field goal by Steve Davis.

Sugar Bowl

Wyoming, unbeaten this season and with a string of 14 straight winning games, blew a 13-0 lead in the second half and were beaten by Louisiana State, 20-13.

Glenn Smith, a halfback who didn't get into the game until midway through the third quarter, turned the tide. Voted the outstanding player in the game, he ran for 74 yards and set up a touchdown he scored himself from one yard to get his team started back.

Quarterback Nelson Stokely, who couldn't find his receivers in the first half, passed to Tommy Moral for the last two touchdowns to get the win. The Cowboys almost made it back but time ran out with the losers four yards away.

Orange Bowl

Oklahoma barely held on after rolling up a 19-0 first-half lead to edge Tennessee, 26-24 in the day's most exciting game.

Dewey "Swamp Rat" Warren led a comeback which failed only because a field goal try in the last seconds was wide by two or three feet.

Dominating play completely, the Sooners piled it on in the first half, led by Bobby Wormack, who is called "The Worm" because he's slick, slender and slippery.

Oklahoma scored three times on touchdown marches of 68, 87 and 73 yards for its 19-0 lead, then suddenly found itself no better off than 19-17 as the Volunteers struck for two quick touchdowns in the third quarter and added a field goal.

What proved to be the winning touchdown came early in the fourth quarter when defensive-back Bob Stephenson intercepted a pass and turned it into a 25-yard touchdown run.

Tennessee came back with a touchdown by Warren to get within two points, then got a last chance when Oklahoma gambled on a fourth-down play, didn't get the necessary yard and lost possession in its own end of the field.

Tennessee got within 21 yards with 14 seconds left but Karl Kremser, their soccer-style placekicker who came to U.S. when his family fled East Germany, was a trifle wide with his field-goal try.

Cougar Coach Confident Despite Road Problems

	GP	W	L	T	F	A	Pts
Penticton	24	19	5	0	138	75	38
Kamloops	27	15	12	0	153	141	30
Vernon	26	12	11	3	134	133	27
New West.	24	11	11	2	118	138	24
VICTORIA	26	6	16	4	84	128	16
Kelowna	23	6	14	3	95	111	15

Next game: Friday—Vernon at Kelowna.

Coach Doug Anderson isn't pessimistic about Victoria Cougars' chances in the 1968 portion of the first season of the B.C. Junior Hockey League.

"We're not far back," he explained, "and we only have four road games left."

The road trips have been killers. Essos blanked Cougars, 3-0, on Sunday in Vernon to extend Cougars' winless streak on the road to 11 games. Victoria has only six points from 16 road games while they are even in 10 home games.

Anderson released forward Jim Murdoch and Dunc McLean, whose job prevented him from accompanying the team on road trips, prior to Sunday's game as he cut down to the limit of 19 players.

"I gave everyone a chance to ask for a release but they all wanted to stay with the club," the pleased Anderson said.

Victoria is eight points behind the fourth-place New Westminster Royals and are just one point ahead of cellar-dwelling Kelowna Buckaroos.

Buckaroos upset league-leading Penticton Broncos for the second straight time Monday, defeating their hosts, 7-5, as Wayne Strong, Dave Cousins and Cliff McKay each scored twice for the winners. Jack Taggart scored twice for Broncos.

Kamloops Rockets moved to within eight points of Penticton by trimming Royals, 7-6, on Sunday in Kamloops and downing the Essos, 8-5, in Vernon on Monday.

Randy Rota, the league's scoring leader, paced the Rockets with two goals and two assists in each game. Jim McNeill also scored twice against Vernon.

★ ★ ★

Victoria 6, Vernon 3

FIRST PERIOD
No scoring.
Penalties—Quechuk (Ver) :34 and 15:30, Hackman (Ver) 1:12 and 10:29, Williams (Vic) 4:39, Greig (Vic) 15:30, Whiting (Vic) 18:36, Dye (Ver) 19:33.
SECOND PERIOD
No scoring.
Penalties—Marsh (Ver) 5:05, Allan (Vic) 13:53.
THIRD PERIOD
1. Vernon, Quechuck (Hackman, Mayer) 11:57. 2. Vernon, Wilson (Quechuk, Servias) 14:08. 3. Vernon, Mayer (Vachon, Servias) 18:41.
Penalties—Williams (Vic) (major) and Quechuck (Ver) 1:57, Reilly (Ver) 10:30, Gow (Vic) and Rolston (Ver) 14:41, Servias (Ver) 14:54 and 19:49, Wedderburn (Vic) 15:21.
Shots:

Gilroy (Vernon)	5	6	6	17
Finlay (Victoria)	12	17	10	39

Attendance—1,100.

Columbus Regains PCSL Lead

	GP	W	L	D	F	A	Pts
Columbus	9	6	2	1	20	12	13
Firefighters	9	5	3	1	13	11	11
UBC	8	3	1	4	10	10	10
Westminster	9	4	3	2	11	13	10
Burnaby	11	4	5	2	18	22	10
VICTORIA	8	2	5	1	11	15	5
North Shore	8	1	6	1	7	13	3

Next games: Saturday — Westminster vs. Victoria, Macdonald Park; UBC vs. Firefighters, Callister Park.

VANCOUVER—Columbus regained sole possession of first place in the Pacific Coast Soccer League Sunday by blanking Burnaby Villa, 3-0.

Sergio Zanatta scored all three goals for the winners to take over the league's scoring lead with seven goals, two more than Ike Mackay of Victoria O'Keefes, Dave Kotula and Ash Valdal, both of UBC Thunderbirds.

Jim Clark Wins 25th Grand Prix

JOHANNESBURG (AP) — Jim Clark of Scotland Monday became the greatest Grand Prix winner of all time when he drove a Lotus Ford to a brilliant victory in the South African Grand Prix, first championship race of the 1968 Formula 1 series.

It was the 25th Grand Prix triumph for the 31-year-old Scot, breaking his tie at 24 with Juan Manuel Fangio, the retired Argentina great.

TOOK EARLY LEAD

Clark, the 1965 world driving champion and winner of the Indianapolis 500 in the same year, took the lead in the second lap over the 2.55-mile Kyalami circuit and remained in front the rest of the way. The flying Scot was timed in one hour, 53:56, for an average speed of 107.42 miles an hour.

He lapped most of the field in the 80-lap race — 204 miles — over a burning track. The air temperature was 93 degrees but it was 130 on the track just before the race started with more than 80,000 spectators lined around the course.

Graham Hill, Clark's British mate on the Lotus Ford team, was second. He chased the winner for about half the race after moving up from seventh place on the opening lap.

Denny Hulme of New Zealand, who won the 1967 world driving title with a Repco Brabham, drove a McLaren BRM. He finished fifth.

Only 10 of the starting field of 23 cars finished the race.

Assassins Keep Title

The Assassins retained their world tag team championship Tuesday at Memorial Arena by defeating Don Leo Jonathon and Rocky Johnson, two falls to one, in the feature match of a professional wrestling card.

In other matches, Eric Froelich took two out of three falls from Karl Von Steiger, Tony Orford drew with Jose Quintero and Dr. Jerry Graham defeated Ike Hansen.

Soccer Rivals Play to Tie

GLASGOW, Scotland (CP) — Scotland's bitterest soccer rivals, Glasgow Rangers and Glasgow Celtic tied 2-2 Tuesday before 75,000 fans in a vital Scottish League game.

Rangers remain in first place in the championship race with 33 points from 18 games. Celtic has 31 points.

Despite the tense atmosphere at Celtic Park, the crowd was orderly and police reported "only a small number of arrests" inside the stadium. At games between these two teams in past years, up to 100 arrests have sometimes been made.

Celtic led twice on goals by Bertie Auld and Bobby Murdoch, two of the stars who helped it to win the European Cup of Champions last season.

Willie Johnston leveled the score for the Rangers the first time. The final equalizer came from a soft shot by Kaj Johansson with three minutes left.

SCOTTISH LEAGUE
Division I
Celtic 2, Rangers 2.
Dundee United 0, Dundee 0.
Falkirk 3, Airdrieonians 1.
Hearts 1, Dunfermline 2.
Kilmarnock 5, Stirling 2.
Motherwell 2, Morton 1.
Patrick 2, Clyde 0.
Raith 2, Hibernian 2.

Division II
Alloa 2, East Stirling 0.
Berwick 2, Stenhousemuir 0.
Cowdenbeath 0, Clydebank 2.
Dumbarton 1, East Fife 1.
Forfar 1, Brechin 1.
Montrose 2, Arbroath 2.
Queen of South 4, Ayr United 0.
Queen's Park 2, Hamilton 1.
St. Mirren 2, Stranraer 0.

MONDAY
SCOTTISH LEAGUE
Division I
Airdrieonians 2, Motherwell 2.
Clyde 2, Celtic 3.
Dundee 0, Aberdeen 2.
Dunfermline 6, Raith 0.
Hibernian 1, Hearts 0.
Morton 3, Kilmarnock 2.
Rangers 5, Partick 2.

Division II
Arbroath 0, Forfar 4.
Ayr United 0, St. Mirren 3.
Brechin 0, Montrose 0.
Clydebank 2, Dumbarton 1.
East Fife 3, Cowdenbeath 3.
East Stirling 4, Berwick 0.
Hamilton 1, Albion 2.
Stenhousemuir 1, Alloa 1.
Stranraer 2, Queen of South 4.

Meredith May Retire

NEW YORK (AP)—Quarterback Don Meredith of Dallas Cowboys admitted Tuesday he is considering retirement from pro football, but said he will not make a decision for another two months.

"I'm thinking of quitting but I haven't made up my mind and won't for two months," he told The Associated Press. "Maybe I'll play and maybe I won't. I just don't know. But I definitely haven't decided."

Baun and Van Impe Undergo Treatment

MONTREAL (CP) — Bob Baun, veteran National Hockey League defenceman with Oakland Seals, will be released from Montreal General Hospital today or Thursday.

Baun, formerly with Toronto Maple Leafs, has been undergoing treatment by neurosurgeon Dr. J. G. Stratford since a first period collision in Saturday night's game against Montreal Canadiens left his right hand numb.

Dr. Stratford said a contusion to the nerves of Baun's right hand caused the numbness.

Baun said he had been breaking in a new pair of skates when the accident occurred and he had not been hit by another player.

His feet had gone out from under him when he attempted to check Jean Baliveau and Gilles Tremblay and that he had twisted his neck when he fell.

Prize Rookie Hit by Car

NEW YORK (AP) — Bill Bradley, New York Knicks' $500,000 rookie, was placed on the injured list by the National Basketball Association club Tuesday night.

The former Princeton All-America suffered wrist and leg injuries last week when he was hit by an automobile.

PHILADELPHIA (AP) — Ed Van Impe, Philadelphia Flyers defenceman, underwent surgery Tuesday for a fractured left cheekbone.

Van Impe suffered the injury Thursday in a National Hockey League game against Detroit Red Wings, when hit by a puck.

A Flyers spokesman said Van Impe would be out of action for 10 days.

Scoring Leaders Proving a Point

One of the things coaches try to teach young hockey players is that they can't score goals from the penalty box.

Penalties, they say, can only cut into the time available in which goals can be scored as well as imposing a severe penalty on the whole team.

Proof of the lessons can be read in the National Hockey League scoring race where the top 10 scorers have picked up only 164 minutes in penalties in an average of 34.9 games.

It works out to just over four minutes a game for the 10 men with only John McKenzie of Boston Bruins spoiling what otherwise would be an outstanding example of the rule. He has 70 minutes in 35 games.

IN LINE FOR TROPHY

Bobby Hull of Chicago Black Hawks leads the league in goals with 28 and, with his 15 assits in 37 games, is tied with teammate Stan Mikita at 43 points. Mikita has 21 goals and 22 assists in 35 games.

★ ★ ★

SUNDAY

BOSTON 4, DETROIT 6

FIRST PERIOD
1. Boston, McKenzie (13) (Esposito, Orr) 9:54.
Penalties—Delvecchio 8:48, Doak 9:09, Young 13:41, Sanderson 16:08.
SECOND PERIOD
2. Detroit, MacGregor (8) 2:16.
3. Detroit, Hampson (8) (Godfrey) 3:16.
4. Detroit, MacGregor (9) (Ullman, Prentice) 10:20.
5. Boston, Esposito (16) (D. Smith, Hodge) 12:31.
6. Detroit, Ullman (16) (MacGregor, Prentice) 12:59.
7. Boston, Westfall (4) (Sanderson) 16:48.
8. Detroit, Jarrett (1) (Hampson, Smith) 18:35.
Penalties—Shack and Roberts 16:00.
THIRD PERIOD
9, Boston, Sanderson (13) (Westfall, Green) 12:47.
10. Detroit, Ullman (17) (Delvecchio, Bergman) 19:44.
Penalties—Young (minor and misconduct) 15:02.
Shots on goal by:

Boston	11	7	6	24
Detroit	9	19	14	42

Attendance 13,643.

LOS ANGELES 1, PHILADELPHIA 9

FIRST PERIOD
1. Philadelphia, Hicks (1) (Hannigan, Rochefort) 6:01.
2. Philadelphia, Zeidel (1) (Angotti) 6:29.
3. Philadelphia, Blackburn (4) (Zeidel) 10:31.
4. Philadelphia, Dornhoeffer (8) (Hicks, Mizuki) 18:11.
Penalties—Dornhoeffer 7:16, Kennedy 14:08, Johnston 14:14, Smith 17:16, Flett 17:43.
SECOND PERIOD
5. Philadelphia, Selby (4) (Angotti) 2:44.
6. Philadelphia, Selby (5) (Angotti) 15:41.
7. Philadelphia, Hoekstra (12) (Rochefort, Blackburn) 17:36.
Penalties—Smith 1:26, Kennedy 7:46, Angotti (major and minor), Favelle (misconduct), White (misconduct) and Lemieux (major) 15:27.
THIRD PERIOD
8. Los Angeles, Flett (12) 2:09.
9. Philadelphia, LaForge (5) 10:10.
10. Philadelphia, Rochefort (12) (Blackburn, Hoekstra) 13:09.
Penalties—None.
Shots on goal by:

Los Angeles	13	16	9	38
Philadelphia	13	12	7	32

Attendance 5,643.

TORONTO 6, NEW YORK 4

FIRST PERIOD
1. New York, Hadfield (13) (Gilbert) 3:24.
2. New York, Ratelle (10) (Hadfield, Howell) 12:11.
Penalties—Walton 4:31, Nevin 9:38.
SECOND PERIOD
3. New York, Gilbert (12) (Hadfield, Ratelle) 16:07.
Penalties — Stanley 10:28, Geoffrion 12:20, Hadfield 19:29, Stemkowski 19:29.
THIRD PERIOD
4. New York, Jeffrey (2) (Ratelle, Gilbert) 12:56.
Penalties—Carleton 4:38, Stemkowski (major) and Fleming (major) 10:05, Hadfield 16:28.
Shots on goal by:

Toronto	6	10	6	22
New York	16	16	9	41

Attendance 13,616.

OAKLAND 6, CHICAGO 3

FIRST PERIOD
1. Chicago, D. Hull (8) (Terbenche, Pilote), 5:31.
2. Chicago, Mohns 11(8) (Mikita, Wharram), 19:59.
Penalty—Pratt :08.
SECOND PERIOD
Scoring none.
Penalties—Marotte 1:00.
THIRD PERIOD
3. Chicago, Martin (10) (Marotte, Stapleton), 6:21.
Penalties—Pratt 9:14, Goyer 13:29, Douglas 18:49.
Shots on goal by:

Oakland	8	13	7	28
Chicago	13	8	9	30

Attendance 16,666.

But Hull has picked up only 14 minutes in penalties during the period while Mikita, first in line for the Lady Byng Trophy for the second year in succession, has only two minutes in penalty time.

The trophy is awarded annually to the NHL player exhibiting the best type of sportsmanship and gentlemanly conduct combined with a high standard of playing ability.

No one will ever accuse Mikita of being gentlemanly, but in the two seasons prior to this one he has cut deeply into his penalty time and added to his scoring potential.

Last year, with only 12 penalty minutes compared with 154 in 1964-65, he tied Hull for the most points in one season, 97, after leading the league with 87 in the 1964-65 season.

But he could be hard-pressed for the title by John Bucyk and Fred Stanfield of Boston, tied behind the two Chicago aces with 39 points each.

STILL PENALTY-FREE

Bucyk, who leads four Boston players in order among the scoring leaders, has not had a penalty so far this season in 34 games while Stanfield has two minutes in 33 games.

McKenzie is next in line among scorers with 38 points, but is also the muscleman on the Boston line with Bucyk and Stanfield and takes most of their penalties. The fourth Boston player among the scoring leaders is Phil Esposito, who in 34 games has taken only four minutes while building up 34 scoring points.

Even Gordie Howe, like Hull constantly embattled as he heads for the opposition goal, has picked up only 29 penalty minutes in 35 games while topping Detroit Red Wings scorers with 32 points.

WEEKEND PROOF

It all paid off during the weekend as Hull scored once and assisted twice on Saturday in Chicago's 3-3 tie with New York Rangers and Mikita earned an assist Sunday when the Hawks defeated Oakland Seals 3-0.

New York also got a shutout Sunday, 4-0 over Toronto Maple Leafs, as Detroit dropped Boston 6-4 and Philadelphia Flyers handed Los Angeles Kings a 9-1 setback, the worst defeat registered this season in the league.

When it was all over, the Hawks had built a three-point gap between themselves and Boston atop the Eastern Division while Philadelphia gained a four-point advantage over Los Angeles in the west.

The league is idle tonight before Toronto visits Montreal Wednesday while Boston is in New York, Los Angeles is at Minnesota and Oakland at St. Louis.

According to the Solunar Tables calculated for this area, the best times for hunting and fishing today and tomorrow will be as follows (Times shown are Pacific Standard Time):

TODAY

AM		PM	
Minor	Major	Minor	Major
10:10	1:50	8:35	2:15

TOMORROW

10:40	2:35	9:45	2:55

Major Solunar periods, lasting 1½ to 2 hours, dark type.
Minor periods, shorter in duration, light type.

EASTERN DIVISION

	GP	W	L	T	F	A	Pts
Chicago	37	18	16	9	110	99	45
Boston	34	19	11	4	127	99	42
Toronto	35	17	12	6	104	78	40
Detroit	35	16	12	6	117	106	38
New York	35	16	13	6	99	88	38
Montreal	36	14	14	8	98	88	36

WESTERN DIVISION

Philadelphia	34	17	12	5	85	71	39
Los Angeles	36	16	17	3	93	111	35
Pittsburgh	35	13	13	8	88	97	34
Minnesota	34	12	15	7	75	86	31
St. Louis	35	12	20	3	67	83	27
Oakland	36	7	23	6	64	98	20

Next games: Wednesday—Toronto at Montreal, Boston at New York, Los Angeles at Minnesota, California at St. Louis.

'Runners Suddenly In Running

	P	W	L	T	F	A	Pts
Seattle	35	19	14	2	102	93	40
Portland	33	18	12	3	117	73	39
Vancouver	27	14	10	3	107	104	31
San Diego	29	13	14	2	97	108	28
Phoenix	27	11	23	3	98	143	25
AHL	34	20	14	2	128	111	--

Phoenix Roadrunners who seemed doomed to a distant cellar finish in the Western Hockey League, are suddenly in the running for one of the four playoff spots.

After winning only eight games and tying two in their first 32 starts, the Roadrunners are unbeaten in five games and last night ran their winning streak to four games by blanking the Canucks, 2-0, in Vancouver.

It was the fifth game in eight nights for the Roadrunners, who started their comeback by playing to a 3-3 tie with Portland, then whipped the Buckaroose last Thursday and Saturday and continued with a 2-1 win over Seattle Totems Sunday.

Lou Jankowski scored in the first period and Tom McVie in the third period last night as 2,848 Vancouver fans watched. On Sunday, Claude Labrosse and rookie Walt McKechnie got third-period goals to beat the Totems.

In a game on Monday, the Buckaroos moved within two points of the lead by outscoring the Totems, 6-3, before 7,701 Portland fans.

Morrisons Score Win

	GP	W	L	T	F	A	Pts
Nanaimo	10	9	1	0	65	22	18
Victoria	10	8	2	0	63	33	16
Powell River	10	6	4	0	40	31	12
Port Alberni	10	6	4	0	50	51	12
Esquimalt	11	3	8	0	54	53	6
Comox	11	3	8	0	41	53	6
Saanich	9	1	8	0	18	67	2

Victoria Morrisons closed to within two points of first-place Nanaimo Sunday by trouncing Esquimalt, 6-2, in a Vancouver Island Midget Hockey League game at Esquimalt Sports Centre.

Murray Kenedett and Scott Munroe each scored two goals for the winners while Bruce Cowick scored both goals for Esquimalt.

Aussies Win

MELBOURNE, Australia (Reuters) — Australia today beat India by an innings and four runs on the fourth day of the second cricket test.

The scores were India 173 and 352 and Australia 529.

Australia won the first test by 146 runs.

All-Star Soccer Game One of Season's Best

Immediate reaction after the European-born all-stars vs. Canadian-born all-stars soccer match Sunday was that the game should become an annual affair.

Europeans, managed by Harry Chapman who organized the match, edged the Canadians, 3-2, in one of the most entertaining games of the soccer season.

Peter Wilson of Victoria O'Keefes of the Pacific Coast League gave the winners a 1-0 lead shortly after the opening whistle but Barry Cosier of University of Victoria Vikings equalized for the Canadian before halftime.

Bill Hamilton and Peter Wheaton beat fellow O'Keefe goalkeeper Barry Sadler before Dave Evans, another Viking, completed the scoring for the losers.

Proceeds from the match are to go to the injured players' fund of the Victoria and District League.

Leaders Pay Tribute To Conacher Memory

TORONTO (CP) — Funeral service for Charlie Conacher will be held at St. Paul's Anglican Church at 1 p.m. EST Wednesday with interment at Mount Pleasant cemetery.

Conacher, the possessor of one of the hardest shots in the National Hockey League from 1929-1941, died in hospital at the age of 58 Saturday after a long illness.

The family has asked that donations, in lieu of flowers, be sent to the Charles Conacher Research Fund, care of Toronto General Hospital.

TRIBUTES POUR IN

Meanwhile, tributes to his memory continued to grow.

Prime Minister Pearson said that he learned, with regret, of Conacher's death.

"He was one of the really great competitors, and I count myself among the legion of his admirers," Pearson said.

John Diefenbaker, former prime minister, said that Conacher's death will remind all Canadians of the golden age of sport when the Conacher brothers electrified everyone with their skill and ability in so many athletic events.

GREATEST FAMILY

"The Conachers have been Canada's most famous sports family and with young Brian (Charlie's nephew) now taking his place in the National Hockey League (with Toronto) this great tradition should continue."

Joe Primeau, only surviving member of Toronto Maple Leafs' Kid Line of Conacher and Harvey (Busher) Jackson, said Conacher was the great all-around athlete "in my time."

WAS PERSONAL BLOW

King Clancy, assistant manager-coach of the Leafs, said Conacher's death was a personal blow.

"Charlie was the grandest and kindest fellow I knew. I've never met a finer man in life. He'll be missed by many people, mostly by me."

Harold Ballard, executive vice-president of the Leafs, said Conacher was one of the men responsible for giving Maple Leaf Gardens the air of grandeur that it developed in those early days.

LASTING MEMORY

Frank Selke Sr., a Leaf executive in Conacher's time who later became managing director of Montreal Canadiens, said Conacher was the greatest all-around athlete, "I ever had the good fortune to handle."

Bing Crosby, from his home in Hillsborough, Calif., said:

"I feel that I have lost one of my best friends. He has left a lasting memory as a Canadian great."

Cecil (Tiny) Thompson, who faced Conacher's shots as a goaltender for Boston Bruins, said Conacher was definitely the hardest shooter in the game.

"But he was also smart. He used to fire that puck all around you and over the top.

"I thought that whole line, that Kid Line of the Leafs, was the greatest unit in hockey and Charlie was the leader."

Title Fights For Garden

NEW YORK (AP) — Undefeated Joe Frazier and Buster Mathis will fight for New York recognition as world heavyweight boxing champion and Emile Griffith will defend his world middleweight crown against Italy's Nino Benvenuti in a March doubleheader in the new Madison Square Garden Centre. It was learned Tuesday night.

Record Contracts — *Six Others Sign*

Aussie Net Stars Turn Pro

NEW ORLEANS (AP) — John Newcombe, the world's top-ranked tennis player, has signed one of the biggest contracts in the history of professional tennis, it was announced Tuesday.

David F. Dixon, head of World Championship Tennis Inc., said Newcombe, 23, and Australian Davis Cup teammate Tony Roche, 22, will be playing for more than $1,000,000 in prize money during a 1968 tour.

Newcombe signed for record guaranteed minimum of $135,000 and Roche for $120,000.

Newcombe is the current Wimbledon and U.S. champion. Last month he and Roche helped Australia defeat Spain for the Davis Cup.

Roche was ranked fourth among amateurs during 1967 and won 12 of the 35 tournaments he entered.

BIGGEST EVER

"Without question the contract John Newcombe signed is the biggest ever in pro tennis," said Dixon. "The guarantees make him one of the highest paid athletes in any sport, but I expect John to win at least $200,000 in prize money the first year.

"Tony Roche is the hottest player in tennis right now and we expect him to be one of the top money winners," Dixon added. "Remember, there are only eight players competing for more than $1,000,000.

SIX OTHERS SIGNED

In addition to Newcombe and Roche, Dixon has signed Roger Taylor of England, Nicki Pilic of Yugoslavia, Butch Buchholz of St. Louis, Dennis Ralston of Bakersfield, Calif., Pierre Barthes of France and Cliff Drysdale of South Africa.

The tour opens Feb. 1 in Kansas City. Dixon said it will last about 40 weeks, with 80 three-day tournaments scheduled.

The Van Alen scoring system, where each point counts one and 31 points is the match, will be used. Play will be indoors at most tournaments on a synthetic grass court.

Raiders Ramble Into Super Bowl

OAKLAND — Oakland Raiders stopped the Houston runners and shredded the Houston defence with their running game Sunday to win their first American Football League championship by routing the Oilers, 40-7.

Hewritt Dixon, who set a playoff record with a 69-yard touchdown run, pounded out 144 yards in 21 carries and Pete Banaszak, the bench-warmer who became a star when Clem Daniels was injured, rushed for 116 yards in 15 carries as the Raiders breezed to their win.

By contrast, Hoyle Granger, the Houston back who had rushed for 1,194 yards in the regular season, was held to 14 in 14 carries as the tough Oakland defence stifled the Houston attack.

George Blanda, the former Houston quarterback, set a playoff record by kicking four field goals — from 37, 40, 43 and 36 yards — and four converts for 16 points.

He started the scoring with his 37-yarder for the only points of the first quarter. But Dixon's 69-yard touchdown run on the first play of the second quarter opened the floodgates.

A fake field-goal try in the final minute of the first half boosted the lead to 17-0 as quarterback Daryle Lamonica threw a 17-yard strike to Dave Kocourek in the end zone.

WIN IN ROMP

Oilers fumbled the second-half kickoff and Banaszak and Dixon alternated in carrying the ball until Raiders got it within one yard. Lamonica went over for 24-0, then Blanda made it 30-0 with two more field goals before Oilers averted a shutout.

After Charley Frazier had taken Pete Beathard's five-yard pass for the touchdown, Lamonica got it back on a 12-yard pass to Bill Miller and Blanda kicked his fourth field goal.

The win gave Raiders a berth in the Jan. 14 Super Bowl against Green Bay Packers and a chance at the winners' share of $15,000 per player. Members of the losing team will receive $7,500 each.

Packers and Starr Just Bit Too Good

GREEN BAY, Wisc. — Green Bay Packers are simply a little bit better than any other football club in the world. Not much, just a little. Only about as much better as they have to be.

That's the way it was once again on Sunday when the Packers won an unprecedented third-straight National Football League championship by defeating Dallas Cowboys, 21-17, in the coldest NFL final ever played.

GO FOR BROKE

Disdaining to try for the tie which would have forced sudden-death overtime, the Packers got it on a third down play with only 13 seconds left when Bart Starr hurled himself into the end zone from about two feet out behind a crunching block by Jerry Kramer.

Had the Cowboys, who had stopped Don Anderson twice in a row from one yard, managed to stop Starr it was doubtful if the Packers could have gotten their kicking team on the field for a field-goal try before time ran out.

They had used up all their timeouts in the beautifully-executed 68-yard march which put them into the Super Bowl against Oakland Raiders in Miami on Jan. 14.

TOO COLD FOR OVERTIME

"We took a bit of a gamble," Packer-coach Vince Lombardi said after the game, "but I didn't figure that all those people could stay on in the stands."

Lombardi was being about as facetious as it's possible for him to be, but he could have meant it.

Perhaps the most amazing part of the NFL final was that 50,861 fans showed up for the game and that almost all of them stayed to the last play. It was not only the first NFL title game played in below-zero weather but it was 13 degrees below zero and there was an 18-mile-an-hour wind.

NO HALFTIME SHOW

It was so cold that the elaborate show planned for the half-time intermission was canceled out of pity for the performers. A man had to be delegated to scrape ice off the press-box windows and many fans were unable to get their cars started at game's end.

Somehow, the teams managed to put on a fine football show although the 14 miles of underground wiring couldn't cope with the cold and the field was frozen solid.

Never able to do much against the best defence against rushing in the league, Packers struck through the air for a 14-0 lead in the first 20 minutes with Starr throwing twice for touchdowns to Boyd Dowler.

PENALTIES HELPED

Two penalties helped sustain the 83-yard march for the first score, which ended with an eight-yard pass. The second touchdown saw Starr hit Dowler perfectly for a 43-yard gain when the Cowboys were drawn in looking for a running play on a third-down-and-a-yard-to-go situation.

Two fumbles got the Cowboys close before the second quarter ended. Defensive-end George Andrie picked the ball up and took three or four strides for a touchdown after Starr had fumbled when hit by Willie Townes. Then Danny Villanueva kicked a field goal for 10-14 after Willie Davis dropped a punt after signalling for a fair catch.

DALLAS TOOK LEAD

Dallas went ahead, 17-14, on the first play of the fourth quarter, getting a 50-yard touchdown when halfback Dan Reeves threw a pass to Lance Rentzel after taking a handoff from Meredith.

Ten minutes later, after a punt had been returned to the Packer 32-yard line, Starr proceeded to show the Cowboys how to play championship football when time is running out and the money is on the line.

He passed to Anderson for six yards, Chuck Mercein ran for seven and then came a pass to Dowler for 14 yards which put the ball on the Dallas 45-yard line.

ALMOST STALLED

The drive almost stalled there. Townes broke through to drop Anderson for a 10-yard loss and the ball was back in Green Bay territory.

It was here that Starr showed his great poise. Dumped eight times previously by the blitzing Cowboys, he got 11 yards on a swing pass to Anderson, then hit Anderson again on the same play for nine more yards and a first down on the Dallas 30-yard line.

There were 90 seconds left, and only 11 were used up as Starr threw a swing pass to Mercein on the left. The fullback took the ball on the line of scrimmage and blasted his way for 19 yards to the 11-yard line.

GAMBLED ON TIME

Mercein then drove right up the middle for nine yards with 54 seconds left and the Packers, gambling with time, allowed the clock to run as Anderson managed a yard for a first down on the one-yard line.

Anderson was thrown back twice in a row, the Packers stopping the clock after each play as they used their last timeouts. There were 16 seconds left but the kicking team stayed on the bench and Starr, reluctant to again risk handing off on the icy surface, kept and squeezed over as Kramer took out tackle Jethro Pugh.

Lombardi

★ ★ ★

No Plans To Retire

CHICAGO (AP) — Vince Lombardi said Tuesday that a television commentator's report he would retire as coach of Green Bay Packers after the football season was "completely without verification."

"I haven't talked to anyone about any such thing," Lombardi told sports writer Harry Sheer of the Chicago American.

"I repeat. I have no plans, either for tomorrow or for next year. Who knows. I may even be dead by then."

Get a Wheel Alignment and Brake Check NOW!

DRIVE IN TODAY FOR COMPLETE TIRE AND WHEEL SERVICE

Lots of FREE PARKING

Easy, Easy Terms

GOODYEAR TIRES

VICTORIA TIRE LTD.

GOV'T AT HERALD STREETS 382-6184

Autumn Holiday . . . By the Sea

Autumn is lovely on Vancouver Island. Combined with the facilities offered by Island Hall Hotel nothing could be pleasanter for a relaxing, healthful holiday.

Indoor sea-water swimming pool . . . Hot turbo-jet sea-water pool . . . Swedish sauna . . . Exercise gear . . . Billiards . . . Shuffleboard . . . Croquet . . . Two hard - surface tennis courts . . . Golf 2 miles away . . . 75 guest rooms in buildings on 10 acres of paved and landscaped grounds . . . Excellent cuisine . . .

Superior facilities for group meetings, conventions, seminars, sales meets, etc.

For information and reservations write

ISLAND HALL HOTEL

Parksville, V.I., B.C.

Phone 248-3225

THE "DOUBLE M" MEANS BIG SAVINGS FOR EVERYONE

Prices Effective Jan. 3, 4, 5, 6

Every time you shop at Maverick you get greater savings on every item. Not just on "Specials." Your TOTAL FOOD BILL is sure to be much lower at Maverick. Test-shop us just once and prove it to yourself.

SWIFT'S "TENDERED" BEEF

GOV'T INSPECTED

BEEF POT ROAST lb. 45¢

STEWING BEEF lb. 69¢

BRAISING RIBS lb. 39¢

RIB STEAK lb. 79¢

LOCAL TURNIPS — IMPORTED ONIONS — 7 lbs. for 49¢

CALIFORNIA NAVEL ORANGES — 7 lbs. for $1.00

RED DOT SPECIALS

HEINZ 11 OZ. Tomato Ketchup 2 for 45¢ — Competitive Reg. 31c	CUTRITE REFILLS, 100 feet Wax Paper 2 for 47¢ — Competitive Reg. 31c
AYLMER Corn Kernels 5 for 89¢ — Competitive Reg. 2 for 49c	CATELLI Macaroni and Cheese Dinner 7¼-oz. 7 for $1.00 — Competitive Reg. 2 for 31c
Cherrios 10½-oz. 3 for $1.00 — Competitive Reg. 39c	TOMATO and VEGETABLE Heinz Soup 8 for $1.00 — Competitive Reg. 2 for 29c

Every Item DISCOUNT PRICES EVERY DAY
Therefore Your TOTAL Food Bill is Lower

REDUCED STORE HOURS: CLOSED MONDAY

Tuesday: 10 - 7—Wednesday: 10 - 7
Thursday, Friday: 10 a.m. to 9 p.m. Saturday: 10 a.m. to 6 p.m.

MAVERICK MARKETS

ESQUIMALT ROAD AT HEAD STREET

ESQUIMALT, B.C.

Learn to Drive Safely!

BCAA Electronic Driver Training Courses start in Victoria Area as follows:

COLWOOD SHOPPING PLAZA — JANUARY 9
BCAA VICTORIA OFFICE — JANUARY 22

As Driver Trainees follow NEW WIDE SCREEN FULL COLOUR MOVIES — which take them through real traffic situations — they learn to meet all driving hazards before going on the road.

BCAA DRIVER TRAINING IS AVAILABLE TO EVERYONE — YOUNG OR OLD

Parents — be sure your teen-ager gets this vital driver education, too!

BCAA MEMBERS, $10.00
NON-MEMBERS, $15.00

ENROL NOW! CONTACT:

British Columbia Automobile Association

1075 Pandora (At Cook)
Victoria, B.C.
Phone 382-8171

Take a Motor Coach downtown* for the January Sales

That busy bargain season is here again—time to head downtown where the big shopping selection is. To get there quickly and comfortably, hop an interurban motor coach. There's frequent service from your suburb to city centre. And just think—no parking problems when you arrive.

Monday through Saturday:
from SIDNEY – 11 coaches
from DEEP COVE – 2 coaches
from WEST SAANICH – 5 coaches
from BRENTWOOD – 5 coaches
from LANGFORD – 7 coaches
from HAPPY VALLEY – 5 coaches

For schedules and fares, contact

VI COACH LINES

710 Douglas St., Victoria Phone 385-4411

*Greater Victoria's Interurban Service

Just look at Safeway's first great bargain

BIG JANUARY

Margarine

Dalewood
Economical as a spread or for baking and cooking. 1-lb. print _____ **3 for 59c**

Beans with Pork

Taste Tells
In tasty tomato sauce. 14 fl. oz. tin ____ **4 for 49c**

Ice Milk

Lucerne
Vanilla or Triple Treat. 3-pt. ctn. _____ **49c**

Fancy Tuna Fish

Sea Trader
Flaked. 6½-oz. tin ___ **3 for $1.00**

Green Peas

Scotch Treat
Frozen. Garden fresh flavor. ___ **2-Lb. Cello 39c**

Orange Juice

Bel-air
Frozen. Premium Quality. 6-oz. tin _____ **4 for 79c**

★ Green Beans or Wax
★ Cream Corn

Taste Tells
Choice Quality. 14 fl. oz. tin. Your Choice ____ **3 for 49c**

Cheddar Cheese

Safeway Mild
Ontario Cheddar. Random Cuts ____ **10% OFF REG. PRICE**

Choice Tomatoes

Blenheim
Delicious hot or cold. 26 fl. oz. tin ____ **2 for 59c**

Skylark Fresh
Silhouette Loaf
For weight watchers. Baked without shortening. 16 oz. loaf.
2 for 49c

Italian Loaf Skylark Fresh. 16-oz. loaf _____ 2 for 45c

Coffee Buns Toastmaster Lemon-Filled. Pkg. of 8 _____ 43c

Kellogg's Cereals

CORN FLAKES 12-oz. pkg.
RICE KRISPIES 10-oz. pkg.
SPECIAL K 6½-oz. pkg.
3 for $1.00

Oxydol Detergent Special Offer. King size pkg ____ $1.49

Comet Cleanser Special Offer. Giant size _____ 33c

This Week's Health and Beauty Aid Feature:

Toothpaste Ultra-Brite. Giant size tube _____ **49c**

Roll-On Deodorant Ban. 1-oz. size __ 73c

Bufferin Tablets. Bottle of 100 _____ 69c

Boneless
Beef Pot Roast
Boned and Rolled.
Plate and Brisket.
Canada Choice. Canada Good.
Government Inspected_____ **lb. 65c**

Beef Cross Rib Roast Canada Choice. Canada Good. Lb. _____ 85c

Bologna By the piece. Slice for tasty sandwiches, lb. _____ 39c

Small Whole Salmon Frozen. 3-4½ lbs., lb. ____ 59c

Beef Steakettes Ranch Hand. 10 — 2-oz. servings _____ 89c

Beef Sausage Economy Brand. 1½-lb. pkg. ____ 89c

Beef Pies Fresh. B.C. Quality Brand. 4-oz. size. Pkg. of 2 _____ 59c

Sliced
Side Bacon
Breakfast Delight Brand. 1-lb. pkg. _____ **73c**
Olympic Brand. 1-lb. pkg. _____ **79c**

Imported Smoked Fish

Boneless Haddie Fillets Imp. Smoked, lb. _____ 73c

Finnan Haddie Bone In. Imp. Smoked, lb. ____ 69c

Kippers Large. Head off. lb. _____ 45c

Haddock Cutlets Imported. Smoked, lb. _____ 63c

Bulk
Wieners
Ideal for Hot Dogs or Casseroles. Lb. ____ **49c**

Check & Compare ... your total

event of the new year!

SALE

SAFEWAY

Instant Skim Milk

Lucerne. Economical for baking or drinking

5 lb. cello 1.69

Macaroni Dinner

Catelli. Quick and easy to prepare. 7½-oz. pkg.

4 for 49c

Peach Jam

Argood. True Fruit Flavor. Delicious on breakfast toast.

48 fl. oz. tin 69c

Apple Juice

Town House. Fancy quality. Serve chilled.

48 fl. oz. tin 3 for 1.00

Tomato Soup

or Vegetable. Aylmer. For nourishing lunches.

10-oz. tin .... 8 for 1.00

Pancake Flour

Melograin. For waffles, too.

3-lb. bag 39c

Pancake Syrup Empress. Serve on waffles. 32-oz. bottle 39c

MIX 'EM or MATCH 'EM

★ Sliced Peaches ★ Pears ★ Apricots

Gardenside Standard Quality. 14 fl. oz. tins Your Choice

5 for 1.00

Airway or Nob Hill **COFFEE** Whole bean coffee. Grind it fresh when you buy.

1-lb. bag 69 2-lb. bag 1.35

Instant Coffee Safeway. Special Offer! 6-oz. jar 89c

Fancy Applesauce

Town House. Serve With pork or as a dessert.

14 fl. oz. tin ..... 2 for 35c

Bleach

White Magic

Full strength. Safe for rayon, dacron or nylon. 64-oz. plastic 39c

Fresh Tomatoes

Imp. Field. Ideal for slicing. Approx.

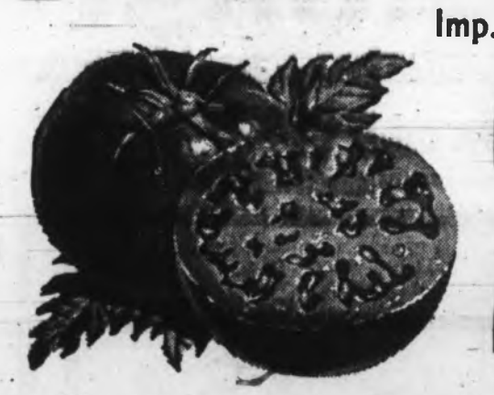

2 lb. bskt. 49c

Fresh Grapefruit

Florida. Pink or White, Size 48's

5 for 49c

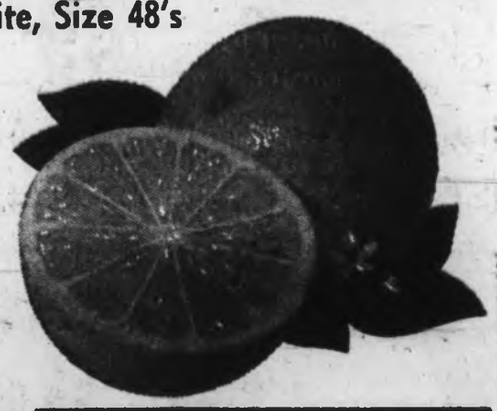

No. 2 Drybelt Potatoes

Alberta

Ideal for baking, boiling, mashing.

50 lb. sack $1.99

Fresh Turnips lb. 7c

Bulk Parsnips lb. 19c

Apples McIntosh. Fancy Quality ..... 4 qt. bskt. 99c

Cucumbers

Fresh Imported. Good for Slicing. ..... 2 for 25c

Robin Hood Oats

Instant 72-oz. pkg. 75c

Quick. 5-lb. bag 79c

Prices Effective January 3rd to 6th

IN VICTORIA SAFEWAY STORES

We Reserve the Right to Limit Quantities

food bill is lower at SAFEWAY

CANADA SAFEWAY LIMITED

Johnson

Gregory

Economy Axe For Britannia?

LONDON (AP)—The Queen's yacht Britannia may feel the economy axe of Prime Minister Wilson's government in its effort to save Britain $1,900,000,000 by 1979.

Critics claim the 5,769-ton vessel costs more than $1,000,000 a year to maintain but spends most of her time tied up to a buoy.

The Daily Mirror reports the yacht could well get the chop in 1968.

"While Prime Minister Harold Wilson busily hones his trusty economy axe, speculation is growing that it will fall on royal necks," the newspaper says.

The yacht, launched in 1953, was used only four times in 1967 and has just undergone a three-month refit.

Queen Mother Elizabeth used the Britannia in May to visit Normandy, and the Queen and Prince Philip took it to Canada for Expo 67.

In July the vessel housed Philip for the Cowes Yachting Week and ferried the Royal Family to the Scilly Isles and Scotland.

The ship now is laid up until the spring, riding at anchor at Whale Island off Portsmouth.

"The Britannia may have been used less last year than usual, but she is still regarded as very useful," a Buckingham Palace spokesman said.

The Britannia is actually a ship of the Royal Navy, manned by a crew of 270 navy men. Her captain is Rear-Admiral Patrick J. Morgan, 51.

U.S. Buying Will Ease U.K. Outlay

WASHINGTON (Reuters) — The United States has decided on a $100,000,000 increase in arms purchases in Britain to offset part of the cost of British orders for F-111 fighter-bombers and other American plane, the defence department disclosed Monday.

British purchases in the U.S. also will increase.

The U.S. move was made known as a British mission conferred with defence department officials here on possible cuts in the F-111 order because of new British austerity measures following devaluation of the pound.

The sourcess aid the defence department will increase its offset purchases to $825,000,000 from $725,000,000 to compensate Britain for the higher costs which its 14.3-per-cent currency devaluation would entail.

Wheels Turn

NEW YORK (AP)—The buses and subway trains kept rolling as the New York transit authority and two unions agreed on a new two-year contract.

Family with Golden Heart Solves Honors Dilemma

NAIROBI — **President Jomo Kenyatta** awarded Kenya's highest honor — the Order of the Golden Heart of Kenya, first class — to his 33-year-old wife **Ngina.** Second person in Kenya's first New Year's honors list was **Mrs. Lena Moi,** wife of Vice-President **Daniel Moi.**

□

NEW YORK — Time magazine named U.S. **President Johnson** as its 1967 Man of the Year — "the person who dominated the news of that year and left an indelible mark — for good or ill — on history."

□

CHICAGO — Negro comedian **Dick Gregory,** bearded and thin, ended a 40-day fast he followed in protest against the war in Vietnam. Gregory, who has announced he will be a write-in candidate for president of the United States, originally scheduled his fast to run from Thanksgiving to Christmas.

□

REGINA — Prosecution in the **Victor Ernest Hoffman** murder case will proceed Jan. 8 in Battleford Queen's Bench court with a charge of non-capital murder. Hoffman, 21, of Leask, Sask., is charged in the deaths of **Mr.** and **Mrs. James Peterson,** shot last August with seven of their children at their farm home at Shell Lake, Sask.

□

NEW DELHI — A 35-year-old Indian woman, identified only as **Myli,** wife of a laborer named **Sangili,** was reported to have given brith to quintuplets. The family already has nine children.

□

TORONTO — **Myer Rush,** Toronto stock pormoter almost killed by the explosion of a bomb planted in his mattress seven weeks ago, was released from hospital and immediately arrested on an Ontario Supreme Court warrant. Rush, given a 10-per-cent chance of survival after the bomb blast, was held without bail pending court appearance on a charge of conspiracy to commit fraud.

□

BRISBANE, Australia — Quintuplets born Sunday at Women's Hospital here are progressing well and there should be no further concern about their futures, a medical bulletin said. Doctors weighed the five infants, born to **Patricia Braham,** wife of a Brisbane lawyer.

□

SAFETY HARBOR, Fla. — **Robert Thonen,** 54, was killed by a car as he crossed a street over the weekend, the first fatal traffic accident to mar the name of this town in 14 years.

Names In the News

□

SUFFERN, N.Y. — **Roger Peter Sovak,** 31, secretary-treasurer with Lafayette Bank Trust Co., was arrested by FBI agents on charges of embezzling $680,000 in bank funds in the past eight months. He was described as a good family man who lived modestly.

□

LONDON — A young Russian professor who sought and was granted the right to live in Britain arrived here and was promptly smuggled away in cloak-and-dagger style by security police. When **Aziz Ulug-Zade,** 28, stepped off the plane from New Delhi he was met by six members of Scotland Yard's Special Branch, which deals with national-security matters.

□

TORONTO — **David DePoe,** 23, the Company of Young Canadians' man in Yorkville, was fined $100 for causing a disturbance during a sit-in which preceded a massive demonstation by hundreds of hippies Aug. 20.

□

LOS ANGELES — **Don Quinn,** 67, creator of the radio and television program Fibber McGee and Molly, died at his home. Quinn won the Peabody Award for writing Halls of Ivy, a radio show starring **Ronald Coleman.**

□

ACCRA, Ghana — A $120,000 reward was offered by the Ghana police for the capture of **Kwame Nkrumah,** the former president deposed in 1966 during a visit to Peking. Nkrumah has taken refuge in neighboring Guinea.

□

VATICAN CITY — **Pope Paul** has postponed implementation of sweeping reforms in the curia, governing body of the Roman Catholic Church, until March 1.

□

CARSON CITY, Nev. — Billionaire **Howard Hughes** has been fined "in excess of $1,000" by the state gaming commission for paying the taxes late, on one of his four Las Vegas casinos.

□

TEL AVIV — Maj.-Gen. **Haim Bar-Lev,** an expert in tank warfare, has become chief of staff of Israeli defence foces, taking over from Maj.-Gen. **Yitzhak Rabin** who led Israeli forces in the June war against the Arabs. Rabin is expected to become Israeli ambassador in Washington.

□

BURNABY — **Kevin Peterson,** editor of the University of Calgary student newspaper, has been elected national president of the Canadian University Press.

Meeting

WEDNESDAY

- World Ship Society, Maritime Museum, 8 p.m.

HELD OVER
The Birds, The Bees and The Italians
ENGLISH
starring VIRNA LISI
Nitely 7 & 9 p.m.
FOX Cinema

FAMOUS PLAYERS and ODEON theatres

NOW SHOWING
DEAN MARTIN as MATT HELM in THE AMBUSHERS
SENTA BERGER
JANICE RULE
TECHNICOLOR®
CHILDREN 50c ALL DAY
At 1:05, 3:08, 5:11, 7:14, 9:20
Last Complete Show 9 p.m.
CAPITOL
805 YATES ST. 384-6811

MATINEES, 2:00 — EVENINGS, 8:00 P.M.
NO SEATS RESERVED
"★★★★ A MASTERPIECE" —N.Y. DAILY NEWS EDITORIAL
"AN AWESOMELY ABSORBING FILM!" —LIFE
20th Century-Fox Presents
THE DINO DE LAURENTIS Production of
THE BIBLE
...In The Beginning
Filmed in D-150
Color by De Luxe
LIMITED ENGAGEMENT
ODEON
780 YATES ST. 383-0513

	Mats.	Eves.
Adults	1.25	1.50
Students	1.00	1.25
Golden Age	1.00	1.25
Children	.50	.50
Loges	1.50	1.75

Today: 2 p.m., 8 p.m.
"See you at the show, I'm going back"
—William Thomas, Daily Colonist
JULIE ANDREWS as MILLIE
MARY TYLER MOORE
CAROL CHANNING
JAMES FOX
in ROSS HUNTER'S production of
Thoroughly MODERN MILLIE
co-starring JOHN GAVIN and
BEATRICE LILLIE as Mrs. Meers
TECHNICOLOR®
SEATS NOW AVAILABLE! All Seats Reserved!
Advance Box Office Open Daily From 12 Noon
Evenings: 8 p.m.; Matinees (Wed. and Sat.): 2 p.m.
HAIDA
808 YATES ST. 383-4275
Evenings: Loges $2.50
Orchestra and Balconies $2.00
Matinees: Loges $1.75
Orchestra and Balcony $1.50
Children $1 all performances

This Week Innkeeper Ken Hole Presents
LEON MANDRAKE
The Original
Mandrake the Magician
—ALSO—
The Irv Lang Trio
2 Floor Shows Nightly
9:30 p.m. and 12:30 a.m.
RED LION INN
Reservations 385-3366
Div. of D.M.D.

GEM THEATRE SIDNEY
"THE BIG MOUTH"
IN COLOR
Jerry Lewis — Susan Bay
Another Jerry Lewis comedy—everytime he opens his mouth he puts his foot in it.
TONIGHT AT 7:45 P.M.

LADIES!
★ HURRY!
KEEP FIT!
Learn to Skate
FREE
★ Donuts and Coffee.
★ Instruction.
★ Door Prize.
★ Skate Rental.
Today, 1:30 - 3:00 p.m.
Victoria Memorial Arena

LIVE AT
The Old Forge
BACK BY POPULAR DEMAND
SONG STYLIST
LYNN BROOKS
JAN. 3 - 9
TWO SHOWS NIGHTLY
Weekdays . . .
11:00 p.m. and 1:15 a.m.
Saturdays . . .
9:30 p.m. and 12:00 p.m.
Dance to the Fabulous
FOUNDRY BRASS
Reservations — 383-9813
Strathcona Hotel
Douglas and Courtney Streets

Tonight 8 p.m. channels 2 & 6
CBC Horror Film-The Classic
DR. JEKYLL AND MR. HYDE
A doctor by daylight
-a monster at midnight

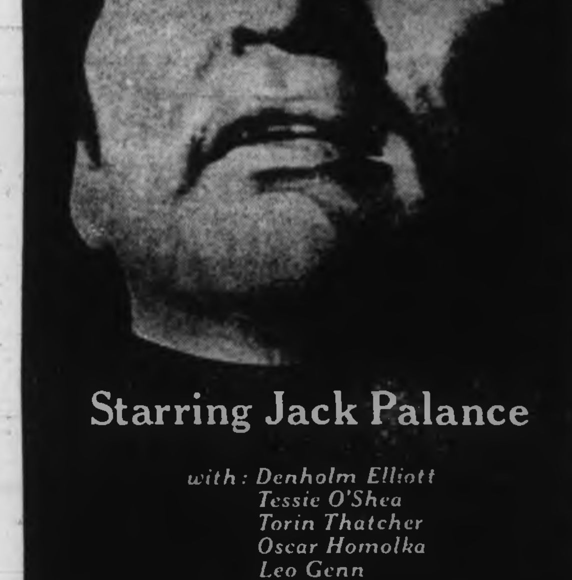

Starring Jack Palance
with: Denholm Elliott
Tessie O'Shea
Torin Thatcher
Oscar Homolka
Leo Genn
introducing . . .
Billie Whitelaw
Presented by
MacMillan Bloedel

SALE
ALL OFFERS CONSIDERED
TELMAC
UNDERSELLS

Entertainment Nightly
LULU-BELLE and KEN PEAKER
Gay Nineties Spare Rib House
World Famous Spare Ribs
CHERRY BANK HOTEL
Where Ken Peaker Plays Nightly
825 BURDETT 385-5380

CRYSTAL GARDEN
PUBLIC SWIMMING
WEDNESDAY
12:00 - 1:00—Adults Only
1:00 - 5:00 p.m.

ENJOY A NIGHT ON THE TOWN . . .
See "CAMELOT"
Dec. 26 Jan. 6
Complete steak dinner and best seats in the playhouse
$5.95
Reservations 388-4741
McPherson's
SEA FOOD and STEAK HOUSE
CENTENNIAL SQUARE

Sunday Innkeeper Ken Hole Presents a
Special Family Show
SUNDAY ONLY
featuring
MANDRAKE THE MAGICIAN
Famous International Buffet
Adults, 2.75; Children, 1.50
Dining Room Open 5:30
Show Time 7:00
RED LION INN
Reservations—385-3366
(Div. of D.M.D.)

ESQUIMALT SPORTS CENTRE
WEDNESDAY
10:00 a.m.
ADULT SKATING
1:00 p.m.
Mothers and Toddlers
(Fathers Welcome)
3:15 p.m.
SCHOOL SKATING
8:15 p.m.
Public Skating cancelled this Wednesday only owning to Claremont Senior Secondary Skating Party.

bastion theatre
FINAL WEEK
8:30 Nightly and Matinee at 2 p.m., Jan. 6
McPHERSON PLAYHOUSE
BASTION'S HOLIDAY MUSICAL
Camelot
Directed by Peter Mannering
Starring Anthony Jenkins, Vanessa Ramsay Lax, Bill Hosie
"CAMELOT earns an ovation" . . . Daily Colonist.
"CAMELOT applauded". "The first night audience gave CAMELOT an ovation" . . . Victoria Daily Times.
BOX OFFICE 386-6121

NOW SHOWING
A HUMOROUS, BRITISH SUSPENSE COMEDY
THE JOKERS
TECHNICOLOR®
STEAL THE CROWN JEWELS? YOU MUST BE JOKING!
MICHAEL CRAWFORD, HARRY ANDREWS
NEXT A GUIDE FOR THE MARRIED MAN Adult Entertainment
OAK BAY
2184 OAK BAY AVE. 383-2943
Complete Shows, 7:00 and 9:00
Feature at 7:35 and 9:35
Adults, $1.00
Students and G.A., 75c
Children, 50c

From rehearsal hall, to perfection, to performance.

Come behind the scenes and splendors of this fabulous world-famed company.
PARAMOUNT PICTURES presents A MOSFILM PRODUCTION
BOLSHOI BALLET 67
TECHNICOLOR®
THE BOLSHOI BALLET COMPANY
Starts Today — 2 Days Only
Royal
Doors: 1 p.m. Feat. at: 1:25, 3:25, 5:25, 7:25, 9:25
PRICES:
Adults $1.50
Students $1.25
Children .75

3rd JOYOUS WEEK

Fitzwilly Strikes again!
He's a crook, an embezzler, a con man, a forger ...You'll love him!
THE MIRISCH CORPORATION presents
Dick Van Dyke as "Fitzwilly"
A WALTER MIRISCH PRODUCTION
co-starring BARBARA FELDON · JOHN McGIVER and EDITH EVANS
Music JOHNNY WILLIAMS Screenplay by ISOBEL LENNART
Produced by WALTER MIRISCH Directed by DELBERT MANN
COLOR by DeLuxe
PANAVISION®
United Artists
Doors 6:30
Feature at 7 and 9 p.m.
Coronet
834 YATES ST. 383-6414

event of the new year!

SALE

SAFEWAY

Instant Skim Milk

Lucerne. Economical for baking or drinking

5 lb. cello 1.69

Macaroni Dinner

Catelli. Quick and easy to prepare. 7½-oz. pkg.

4 for 49c

Peach Jam

Argood. True Fruit Flavor. Delicious on breakfast toast.

48 fl. oz. tin 69c

Apple Juice

Town House. Fancy quality. Serve chilled.

48 fl. oz. tin 3 for 1.00

Tomato Soup

or Vegetable

Aylmer. For nourishing lunches.

10-oz. tin .... 8 for 1.00

Pancake Flour

39c

Melograin. For waffles, too.

3-lb. bag .....

Pancake Syrup Empress. Serve on waffles. 32-oz. bottle 39c

MIX 'EM or MATCH 'EM

★ Sliced Peaches ★ Pears ★ Apricots

Gardenside Standard Quality. 14 fl. oz. tins Your Choice 5 for 1.00

Airway or Nob Hill COFFEE Whole bean coffee. Grind it fresh when you buy.

1-lb. bag 69 2-lb. bag 1.35

Instant Coffee Safeway. Special Offer! 6-oz. jar 89c

Fancy Applesauce

Town House. Serve With pork or as a dessert.

14 fl. oz. tin ..... 2 for 35c

Bleach

White Magic

Full strength. Safe for rayon, dacron or nylon. 64-oz. plastic 39c

Fresh Tomatoes

Imp. Field. Ideal for slicing. Approx.

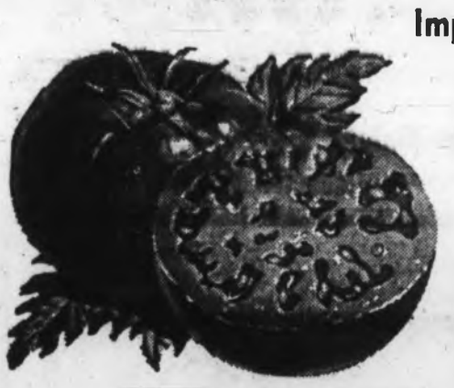

2 lb. bskt. 49c

Fresh Grapefruit

Florida. Pink or White, Size 48's

5 for 49c

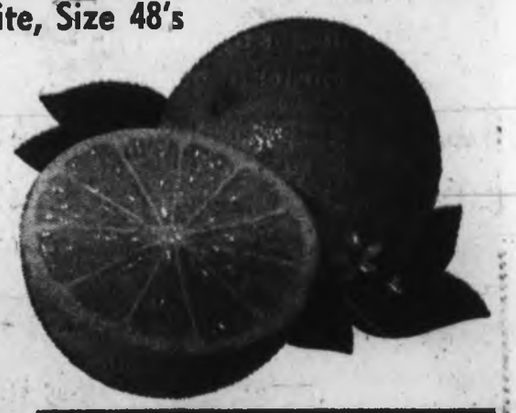

No. 2 Drybelt Potatoes

Alberta

Ideal for baking, boiling, mashing.

50 lb. sack $1.99

Fresh Turnips

lb. 7c

Bulk Parsnips

lb. 19c

Apples

McIntosh. Fancy Quality ..... 4 qt. bskt. 99c

Cucumbers

Fresh Imported. Good for Slicing. ..... 2 for 25c

Robin Hood Oats

Instant 72-oz. pkg. 75c

Quick. 5-lb. bag 79c

Prices Effective January 3rd to 6th

IN VICTORIA SAFEWAY STORES

We Reserve the Right to Limit Quantities

food bill is lower at SAFEWAY

CANADA SAFEWAY LIMITED

Johnson

Gregory

Family with Golden Heart Solves Honors Dilemma

NAIROBI — **President Jomo Kenyatta** awarded Kenya's highest honor — the Order of the Golden Heart of Kenya, first class — to his 33-year-old wife **Ngina.** Second person in Kenya's first New Year's honors list was **Mrs. Lena Moi,** wife of Vice-President **Daniel Moi.**

□

NEW YORK — Time magazine named U.S. **President Johnson** as its 1967 Man of the Year — "the person who dominated the news of that year and left an indelible mark — for good or ill — on history."

□

CHICAGO — Negro comedian **Dick Gregory,** bearded and thin, ended a 40-day fast he followed in protest against the war in Vietnam. Gregory, who has announced he will be a write-in candidate for president of the United States, originally scheduled his fast to run from Thanksgiving to Christmas.

□

REGINA — Prosecution in the **Victor Ernest Hoffman** murder case will proceed Jan. 8 in Battleford Queen's Bench court with a charge of non-capital murder. Hoffman, 21, of Leask, Sask., is charged in the deaths of **Mr. and Mrs. James Peterson,** shot last August with seven of their children at their farm home at Shell Lake, Sask.

□

NEW DELHI — A 35-year-old Indian woman, identified only as **Myli,** wife of a laborer named **Sangili,** was reported to have given brith to quintuplets. The family already has nine children.

□

TORONTO — **Myer Rush,** Toronto stock pormoter almost killed by the explosion of a bomb planted in his mattress seven weeks ago, was released from hospital and immediately arrested on an Ontario Supreme Court warrant. Rush, given a 10-per-cent chance of survival after the bomb blast, was held without bail pending court appearance on a charge of conspiracy to commit fraud.

□

BRISBANE, Australia — Quintuplets born Sunday at Women's Hospital here are progressing well and there should be no further concern about their futures, a medical bulletin said. Doctors weighed the five infants, born to **Patricia Braham,** wife of a Brisbane lawyer.

□

SAFETY HARBOR, Fla. — **Robert Thomas,** 54, was killed by a car as he crossed a street over the weekend, the first fatal traffic accident to mar the name of this town in 14 years.

□

SUFFERN, N.Y. — **Roger Peter Sovak,** 31, secretary-treasurer with Lafayette Bank Trust Co., was arrested by FBI agents on charges of embezzling $680,000 in bank funds in the past eight months. He was described as a good family man who lived modestly.

□

LONDON — A young Russian professor who sought and was granted the right to live in Britain arrived here and was promptly smuggled away in cloak-and-dagger style by security police. When **Aziz Ulug-Zade,** 28, stepped off the plane from New Delhi he was met by six members of Scotland Yard's Special Branch, which deals with national-security matters.

□

TORONTO — **David DePoe,** 23, the Company of Young Canadians' man in Yorkville, was fined $100 for causing a disturbance during a sit-in which preceded a massive demonstation by hundreds of hippies Aug. 20.

□

LOS ANGELES — **Don Quinn,** 67, creator of the radio and television program Fibber McGee and Molly, died at his home. Quinn won the Peabody Award for writing Halls of Ivy, a radio show starring **Ronald Coleman.**

□

ACCRA, Ghana — A $120,000 reward was offered by the Ghana police for the capture of **Kwame Nkrumah,** the former president deposed in 1966 during a visit to Peking. Nkrumah has taken refuge in neighboring Guinea.

□

VATICAN CITY — **Pope Paul** has postponed implementation of sweeping reforms in the curia, governing body of the Roman Catholic Church, until March 1.

□

CARSON CITY, Nev. — Billionaire **Howard Hughes** has been fined "in excess of $1,000" by the state gaming commission for paying the taxes late, on one of his four Las Vegas casinos.

□

TEL AVIV — Maj.-Gen. **Haim Bar-Lev,** an expert in tank warfare, has become chief of staff of Israeli defence foces, taking over from Maj.-Gen. **Yitzhak Rabin** who led Israeli forces in the June war against the Arabs. Rabin is expected to become Israeli ambassador in Washington.

□

BURNABY — **Kevin Peterson,** editor of the University of Calgary student newspaper, has been elected national president of the Canadian University Press.

Names In the News

Economy Axe For Britannia?

LONDON (AP)—The Queen's yacht Britannia may feel the economy axe of Prime Minister Wilson's government in its effort to save Britain $1,900,000,000 by 1979.

Critics claim the 5,769-ton vessel costs more than $1,000,000 a year to maintain but spends most of her time tied up to a buoy.

The Daily Mirror reports the yacht could well get the chop in 1968.

"While Prime Minister Harold Wilson busily hones his trusty economy axe, speculation is growing that it will fall on royal necks," the newspaper says.

The yacht, launched in 1953, was used only four times in 1967 and has just undergone a three-month refit.

Queen Mother Elizabeth used the Britannia in May to visit Normandy, and the Queen and Prince Philip took it to Canada for Expo 67.

In July the vessel housed Philip for the Cowes Yachting Week and ferried the Royal Family to the Scilly Isles and Scotland.

The ship now is laid up until the spring, riding at anchor at Whale Island off Portsmouth.

"The Britannia may have been used less last year than usual, but she is still regarded as very useful," a Buckingham Palace spokesman said.

The Britannia is actually a ship of the Royal Navy, manned by a crew of 270 navy men. Her captain is Rear-Admiral Patrick J. Morgan, 51.

U.S. Buying Will Ease U.K. Outlay

WASHINGTON (Reuters) — The United States has decided on a $100,000,000 increase in arms purchases in Britain to offset part of the cost of British orders for F-111 fighter-bombers and other American plane, the defence department disclosed Monday.

British purchases in the U.S. also will increase.

The U.S. move was made known as a British mission conferred with defence department officials here on possible cuts in the F-111 order because of new British austerity measures following devaluation of the pound.

The sourcess aid the defence department will increase its offset purchases to $825,000,000 from $725,000,000 to compensate Britain for the higher costs which its 14.3-per-cent currency devaluation would entail.

Wheels Turn

NEW YORK (AP)—The buses and subway trains kept rolling as the New York transit authority and two unions agreed on a new two-year contract.

Meeting

WEDNESDAY

● World Ship Society, Maritime Museum, 8 p.m.

HELD OVER
The Birds, The Bees and The Italians
ENGLISH
starring VIRNA LISI
FAX Cinema
Nightly 7 & 9 p.m.

FAMOUS PLAYERS and ODEON theatres
NOW SHOWING
DEAN MARTIN
SENTA BERGER
JANICE RULE
CHILDREN 50c ALL DAY
on MATT HELM
in THE AMBUSHERS
TECHNICOLOR
At 1:05, 3:08, 5:11, 7:14, 9:20
Last Complete Show 9 p.m.
CAPITOL
805 YATES ST. 386-6811

MATINEES, 2:00 — EVENINGS, 8:00 P.M.
NO SEATS RESERVED
"★★★★ A MASTERPIECE" —N.Y. DAILY NEWS EDITORIAL
"AN AWESOMELY ABSORBING FILM!" —LIFE
20th Century-Fox Presents
THE DINO DE LAURENTIIS Production of
THE BIBLE ...In The Beginning
Filmed in D-150 Color by De Luxe
LIMITED ENGAGEMENT
ODEON 780 YATES ST. 383-0513

	Mats.	Eves.
Adults	1.75	1.50
Students	1.00	1.25
Golden Age	1.00	1.25
Children	.50	.50
Loges	1.50	1.75

This Week Innkeeper Ken Hole Presents
LEON MANDRAKE
The Original
Mandrake
the
Magician
—ALSO—
The Irv Lang Trio
2 Floor Shows Nightly
9:30 p.m. and 12:30 a.m.
RED LION INN
Reservations 385-3366
Div. of D.M.D.

Today: 2 p.m., 8 p.m.
"See you at the show, I'm going back" —William Thomas, Daily Colonist
UNIVERSAL presents
JULIE ANDREWS as MILLIE
MARY TYLER MOORE
CAROL CHANNING
JAMES FOX
in ROSS HUNTER'S production of
Thoroughly MODERN MILLIE
co-starring JOHN GAVIN and
BEATRICE LILLIE as Mrs. Meers
TECHNICOLOR
Original Decca Soundtrack album and Decca 4 and 8 track cartridge tapes now on sale!
SEATS NOW AVAILABLE! All Seats Reserved!
Advance Box Office Open Daily From 12 Noon
Evenings: 8 p.m.; Matinees (Wed. and Sat.): 2 p.m.
HAIDA 806 YATES ST. 382-4276
Evenings: Loges $3.00 Orchestra and Balconies $2.50
Matinees: Loges $1.75 Orchestra and Balcony $1.50
Children $1. all performances

GEM THEATRE SIDNEY
"THE BIG MOUTH"
IN COLOR
Jerry Lewis — Susan Hay
Another Jerry Lewis comedy—every time he opens his mouth he puts his foot in it.
TONIGHT AT 7:45 P.M.

LADIES!
★ HURRY!
KEEP FIT!
Learn to Skate
FREE
★ Donuts and Coffee.
★ Instruction.
★ Door Prize.
★ Skate Rental.
Today, 1:30 - 3:00 p.m.
Victoria Memorial Arena

Tonight 8 p.m. channels 2 & 6
CBC Horror Film-The Classic
DR. JEKYLL AND MR. HYDE
A doctor by daylight -a monster at midnight

Starring Jack Palance
with: Denholm Elliott
Tessie O'Shea
Torin Thatcher
Oscar Homolka
Leo Genn
introducing... Billie Whitelaw
Presented by
MacMillan Bloedel

SALE
ALL OFFERS CONSIDERED
TELMAC UNDERSELLS

Entertainment Nightly
LULU-BELLE and KEN PEAKER
Gay Nineties Spare Rib House
World Famous Spare Ribs
CHERRY BANK HOTEL
Where Ken Peaker Plays Nightly
825 BURDETT 385-5360

Sunday Innkeeper Ken Hole Presents a
Special Family Show
SUNDAY ONLY
featuring
MANDRAKE THE MAGICIAN
Famous International Buffet
Adults, 2.75; Children, 1.50
Dining Room Open 5:30
Show Time 7:00
RED LION INN
Reservations—385-3366
(Div. of D.M.D.)

CRYSTAL GARDEN
PUBLIC SWIMMING
WEDNESDAY
12:00 - 1:00—Adults Only
1:00 - 5:00 p.m.

ENJOY A NIGHT ON THE TOWN . . .
See "CAMELOT"
Dec. 26 Jan. 6
Complete steak dinner and best seats in the playhouse
$5.95
Reservations 386-4741
McPherson's
SEA FOOD and STEAK HOUSE
CENTENNIAL SQUARE

ESQUIMALT SPORTS CENTRE
WEDNESDAY
10:00 a.m.
ADULT SKATING
1:00 p.m.
Mothers and Toddlers
(Fathers Welcome)
3:15 p.m.
SCHOOL SKATING
8:15 p.m.
Public Skating cancelled this Wednesday only owning to Claremont Senior Secondary Skating Party.

LIVE AT The Old Forge
BACK BY POPULAR DEMAND
SONG STYLIST
LYNN BROOKS
JAN. 3 - 9
TWO SHOWS NIGHTLY
Weekdays . . . 11:00 p.m. and 1:15 a.m.
Saturdays . . . 9:30 p.m. and 12:00 p.m.
Dance to the Fabulous
FOUNDRY BRASS
Reservations — 383-9913
Strathcona Hotel
Douglas and Courtney Streets

bastion theatre
FINAL WEEK
8:30 Nightly and Matinee at 2 p.m., Jan. 6
McPHERSON PLAYHOUSE
BASTION'S HOLIDAY MUSICAL
Camelot
Directed by Peter Mannering
Starring Anthony Jenkins, Vanessa Ramsay Lax, Bill Hosie
"CAMELOT earns an ovation" . . . Daily Colonist.
"CAMELOT applauded". "The first night audience gave CAMELOT an ovation" . . . Victoria Daily Times.
BOX OFFICE 386-6121

NOW SHOWING
A HUMOROUS, BRITISH SUSPENSE COMEDY
THE JOKERS
STEAL THE CROWN JEWELS? YOU MUST BE JOKING!
TECHNICOLOR
MICHAEL CRAWFORD, HARRY ANDREWS
NEXT A GUIDE FOR THE MARRIED MAN Adult Entertainment
OAK BAY 2184 OAK BAY AVE. 383-2943
Complete Shows, 7:00 and 9:00 Feature at 7:25 and 9:25
Adults, $1.00 Students and G.A., 75c Children, 50c

From rehearsal hall, to perfection, to performance.

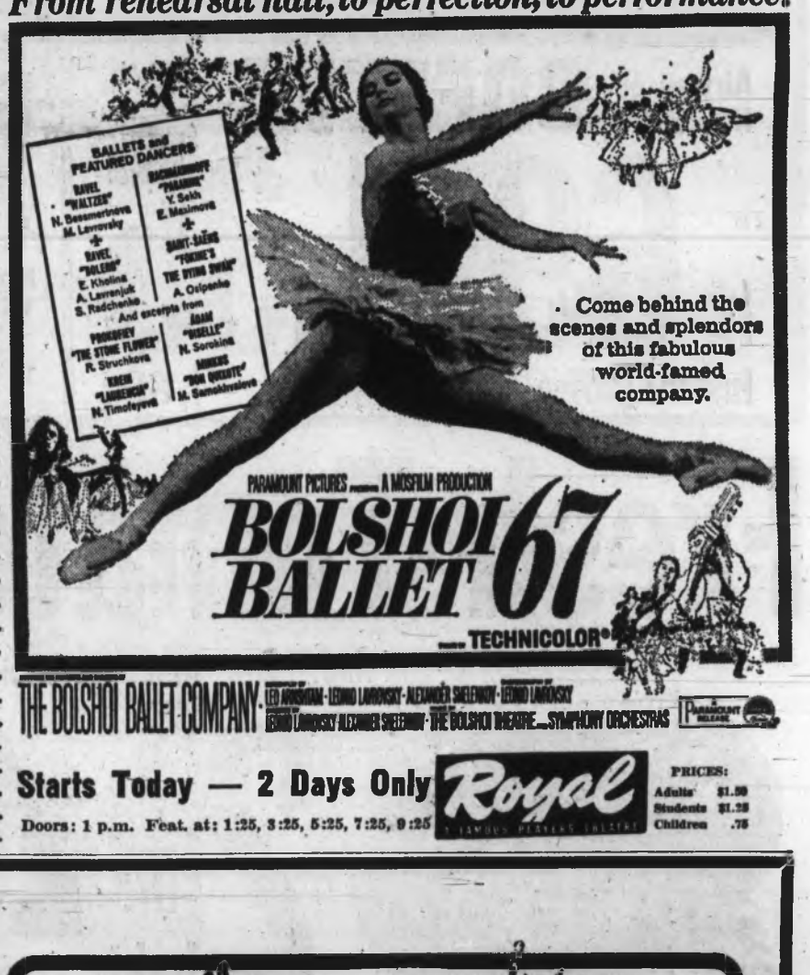

. Come behind the scenes and splendors of this fabulous world-famed company.
PARAMOUNT PICTURES presents A MOSFILM PRODUCTION
BOLSHOI BALLET 67
TECHNICOLOR
THE BOLSHOI BALLET COMPANY · LEO MASSHAN · LEONID LAVROVSKY · ALEXANDER SHELEMOV · LEONID LAVROVSKY · LEONID LAVROVSKY ALEXANDER SHELEMOV · THE BOLSHOI THEATRE ... SYMPHONY ORCHESTRAS
Starts Today — 2 Days Only
Royal
Doors: 1 p.m. Feat. at: 1:25, 3:25, 5:25, 7:25, 9:25
PRICES: Adults $1.50 Students $1.25 Children .75

3rd JOYOUS WEEK

THE MIRISCH CORPORATION presents
Dick Van Dyke "Fitzwilly"
A WALTER MIRISCH PRODUCTION
Doors 6:30
Feature at 7 and 9 p.m.
Coronet 836 YATES ST. 383-6414
co-starring BARBARA FELDON · JOHN McGIVER and EDITH EVANS as Miss Victoria Woodworth
MUSIC - JOHNNY WILLIAMS Screenplay by ISOBEL LENNART Based on a Novel by Poyntz Tyler
Produced by WALTER MIRISCH Directed by DELBERT MANN A Mirisch-Orfi Film
COLOR by De Luxe PANAVISION
UNITED ARTISTS

Drug Injection Described

A young sailor told central magistrate's court Tuesday that he purchased $10 worth of methedrine from a man at 809 Penwell after he and his girl friend had each received an injection of the substance.

Derek Yeoman of CFB Esquimalt was testifying at the trial of Richard Dale Shepherd, 19, of 809 Penwell who has pleaded not guilty to trafficking in methedrine.

In another drug trial Tuesday, Magistrate William Ostler reserved judgment to Jan. 9. Charged was Roy Edgar Stewart, 20, of 67 Menzies, who has pleaded not guilty to trafficking in marijuana.

Mr. Yeoman said he and his girl friend went at about 7 p.m. Nov. 21 to 809 Penwell, where Shepherd and several other people were.

"We were asking to buy a matchbox of marijuana," Mr. Yeoman said. "One of the people in the house said they didn't sell marijuana by the matchbox, because it wasn't worth their while.

"Then one of the people said, 'Would you like to buy some crystal?' This girl I was with told me that crystal had to be injected into the arm, and did I want the injection?

PUT INTO SPOON

"I agreed to the injection, and the girl and I were taken into this small room by a person not seated in the courtroom."

Mr. Yeomans said Shepherd and another person took a small amount of a white substance and put it in a spoon with boiling water. After it was mixed, a needle was filled with this substance, he said.

INJECTION

"I was told to sit down at the table where the accused and one of his friends proceeded to give me an injection in the left arm," Mr. Yeoman said.

Shepherd held his arm while the other man administered the shot, and the same procedure was followed at first when the injection was given to the girl.

GIRL COMPLAINED

"The one who is not here started to give (the girl) the injection but she complained about it hurting and asked the accused if he would finish giving it to her," Mr. Yeoman said. "This was done."

He and the girl were asked if they felt all right, and then they left the house. The girl was taken home and Mr. Yeoman went to the RCMP station in the Law Courts building, given two $5 bills, and driven to a parking lot near 809 Penwell.

"I walked into the house and asked if I could buy some crystal," he said.

Mr. Yeoman was taken to the side of the room by a person who later said to him with the accused present: "He asked me if I wanted to buy one nickel's worth or two nickels' worth. I said two and gave this other fellow the two $5 bills."

LEFT HOUSE

Mr. Yeoman said this person took a small package from a cigarette package and gave it to him. He then left the house.

RCMP Constable Daniel Crealy said he took the white powder inside the package received by Mr. Yeoman to the Food and Drug Directorate in Vancouver.

A certificate of analysis filed in the court showed the substance to be methamphetamine.

Prosecutor Edward Pollard asked for an adjournment, saying that the girl who accompanied Mr. Yeoman had not come to court, in spite of being subpoenaed.

Mr. Price opposed the adjournment and moved for a dismissal of the charge. He said that the charge was not known to the law since it alleged trafficking in methedrine, a substance not included in the Food and Drug Act schedule.

PREMATURE

Magistrate William Ostler allowed the adjournment and told Mr. Price that he thought the motion was premature.

The trial will continue Thursday.

PLANT MATTER

In the morning trial, RCMP Constable George Robertson said he went to 67 Menzies on the evening of Nov. 17. While he was speaking to a person, Stewart entered the room and said "he was going to sell some grass to someone who had followed me into the house."

The constable said that "grass" was an expression for marijuana.

"Stewart went to a desk and took out a bag of green plant matter," Constable Robertson said. "He filled one matchbox and left the room."

A few moments later Stewart re-entered the room.

"I asked him if I could buy a matchbox of grass," Constable Robertson said. "He said yes, I could, and went back to the desk where the material was and filled one matchbox.

"I gave him a $10 bill and he said he never had change, and that he would sell me another matchbox. He filled another box, gave it to me and gave me $2 change. I left almost immediately afterwards."

No Fangs Bared at Postmen

Letter carriers are still trusting their luck; and none has yet asked to carry dog repellent on rounds in the Greater Victoria area, a post office official said Tuesday.

Dwight Green, superintendent of public service, said 48 tins of the repellent have been put into stock here but carriers have not asked for any.

The material in the repellent is a derivative of the pepper plant and causes the dog discomfort that wears off in 10 to 15 minutes, with no lasting effect.

"It's available to the carriers if they ask for it," Mr. Green said.

Bardot

★ ★ ★

French Debut

Brigitte Opens TV Eyes

PARIS (Reuters) — Brigitte Bardot got her first television show off to an eye-opener start Monday when she appeared in a colored paper wrapper, open at the side and back.

She flashed on the screen again later clad in a skin-colored body stocking. The 33-year-old actress appeared in 15 guises—from flapper to space woman — during the show.

Only two viewers telephoned objections.

"This is really very few and they were just the usual stupid ravings against the Bardot myth," an official said.

Exit 67

Verdict: Very Merry

About 7,000 merrymakers crowded near the legislative buildings Sunday night as the clock ticked away 1967 and chimed in the new year.

Victorians and visitors of all ages massed around Confederation Square on Menzies Street from 11 p.m. on, to see preparations for the burial of centennial year mementoes in a time capsule.

SEALED CYLINDER

The eight-foot, sealed cylinder was laid to rest for 100 years by Lieutenant-Governor Pearkes, who called it "the most cheerful burial service' he had ever attended.

He said, "We have had a wonderful centennial year and B.C. has gone all out . . . it's the end of the year but it's not the end of Canada. We're going on for many, many years."

AREA THANKED

B.C. Centennial Committee chairman Lawrie Wallace thanked Greater Victoria municipalities for their support of centennial activities and Mayor Hugh Stephen said, amid the fireworks, balloons and other noise: "Happy New Year, and God bless Canada."

In Royal Jubilee Hospital, an eight-pound, 11½-ounce boy born to Mr. and Mrs. Robert Wilkins, 1735 Christmas Avenue, at 1:51 a.m., was the district's first 1968 baby. Two girls and four other boys were born in area hospitals later Monday.

New School Open Today

A brand new school with a borrowed name opens today for 425 elementary school children in the Saanich panhandle area.

Richmond elementary school is now the 16-room, $600,000 concrete building at Richmond and Townley. The old Richmond elementary at 3029 Richmond Road will soon become a centre for occupational training classes.

Movers and teen-age student helpers completed transferring the contents of the school Tuesday, said principal Evan Oakley.

EATON'S

JANUARY SALES

Fur Savings!

Greet the New Year Wrapped in Luxurious Fur!

Special January Fur Savings are now in effect at Eaton's. You'll marvel at the wide selections, the current stylings, the pelt perfection of our superbly styled furs. No skimping on skins or workmanship—all furs have been carefully worked, perfectly matched to make your fur dreams come true! Come in soon.

Dyed Persian Lamb ¾ Coats

Fine silky skins worked into Persian Lamb perfection and topped with a collar of luxurious mink. Sumptuous! In Black. Each **359.00**

Luscious Pastel Mink Jackets

Mink—One really great investment for any woman! With double furred shawl collar, turn back cuffs. In palest shades of beautiful natural mink. Each **549.00**

Soft, Warm Muskrat ¾ Coats

Fashioned from the finest centre back skins, styled for comfort and years of wear. In rich dark Brown or Medium Chocolate Brown dyed shades. Each **269.00**

Let-Out Split-Skin Mink Stóles

With shawl or pouch collar, deep, back and proportioned fronts with slash pockets. In medium Natural pastel shades. Each **279.00**

Muskrat Jackets Go Anywhere

Slick and easy and right to wear from dawn 'til dusk. Styled from fine quality back skins in Medium and Dark Brown dyed shades. Each **199.00**

Dyed Persian Lamb Jackets

Mostly Black dyed, some natural Grey in the group. Versatile convertible cuffs, lavish mink collar trims in assorted shades. An excellent selection. Each **299.00**

Budget Charge Terms Available

Fur Salon, Floor of Fashion

EATON'S

JANUARY SALES

SPECIAL SAVINGS

Household Linen Sale

Save on Pepperell Sheets

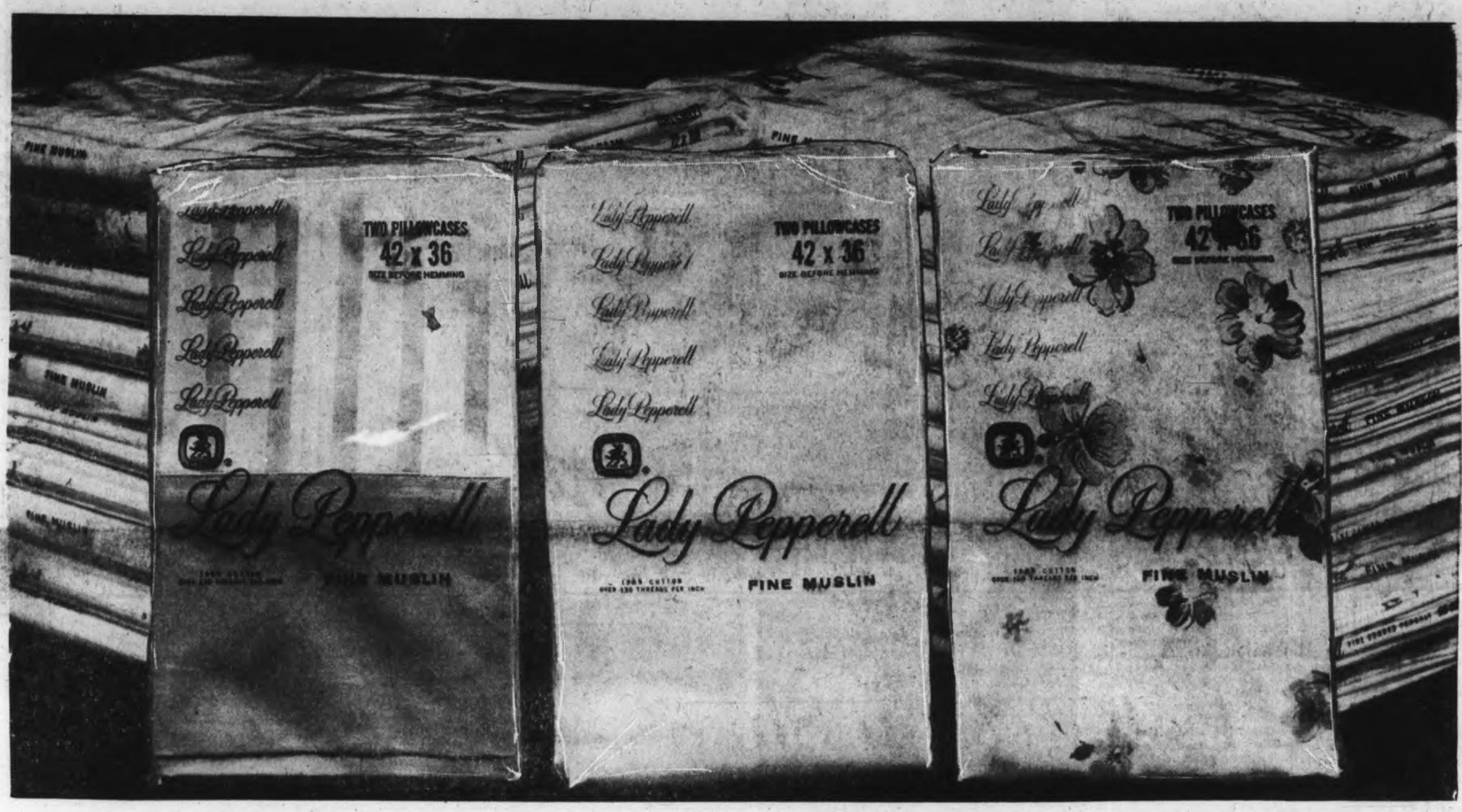

Silky Percale and Family Duty Service Weight!

"Lady Pepperell" Service Weight in snowy white.
Choose Sizes:

Flat Single—63x104 in. Sale, each	2.99
Flat Twin—72x104 in. Sale, each	3.29
Flat Double—81x104 in. Sale, each	3.49
Fitted Twin—39x75 in. Sale, each	3.29
Fitted Double—54x75 in. Sale, each	3.49
Matching Pillowcases—Sale, pair	1.47

"Lady Pepperell" Service Weight
in Floral Shower (turn back) print, blue, maize or pink. Solo stripes of pink, blue, maize and green.

Flat Twin—72x104 in. Sale, each	3.99
Flat Double—81x104 in. Sale, each	4.39
Fitted Twin—39x75 in. Sale, each	3.99
Fitted Double—54x75 in. Sale, each	4.39
Matching Pillowcases—Sale, pair	1.89

"Lady Pepperell" Combed Percale in snowy white, choose sizes:

Flat Single—63x102 in. Sale, each	3.49
Flat Twin—72x102 in. Sale, each	3.79
Flat Double—81x102 in. Sale, each	4.19
Flat Double—90x102 in. Sale, each	4.79
Flat Queen Size—90x115 in. Sale, each	6.29
Flat King Size—108x115 in. Sale, each	9.79
Fitted Twin—39x75 in. Sale, each	3.79
Fitted ¾ size—48x75 in. Sale, each	4.19
Fitted Double—54x75 in. Sale, each	4.19
Fitted Extra Long—39x80 in. Sale, each	4.49
Fitted Extra Long—54x80 in. Sale, each	4.99
Fitted Queen Size—60x80 in. Sale, each	5.98
Fitted Queen Size—78x80 in. Sale, each	9.79

"Lady Pepperell" Combed Percale in "Royalty" Pastel Stripes.
Pink, blue/turquoise or yellow/gold.

Flat Twin—72x104 in. Sale, each	4.79
Flat Double—81x104 in. Sale, each	5.79
Fitted Twin—39x75 in. Sale, each	4.79
Fitted Double—54x75 in. Sale, each	5.79
Matching Pillowcases—Sale, pair	2.89

Decorative Additions Dress Up Your Bedroom

Cotton Dust Ruffle

Sanforized, solid colour ruffle with elastic webbing, full 16" deep. Sized to fit all standard size mattresses. Completely washable and colourfast. Red, gold or blue. Reg. 6.50. Sale, each 4.98

Quilted Coverlet

Beautifully printed cotton cover with Sanitized white cotton filling and durable nylon stitching. To match colour and co-ordinate with above ruffle.
Size 64x90 in. Sale, each 8.99
Size 78x90 in. Sale, each 10.99

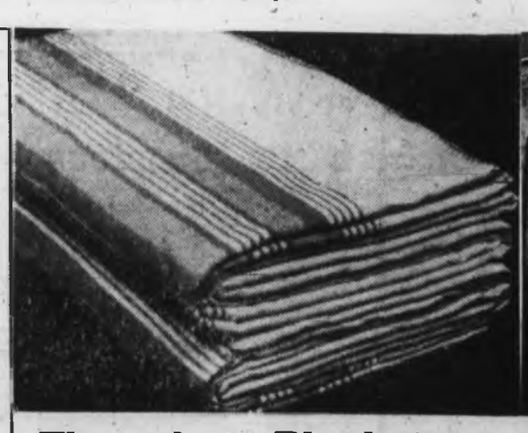

Flannelette Blankets

Bedgium made. Closely woven softly napped cotton. Natural shade with coloured striped borders.

Twin or ¾ Size—66x100 in. Sale, pair	5.99
Large Double Size—80x100 in. Sale, pair	6.99
King Size—Sale, each	4.99

Heirloom Bedspreads

"Beacon Hill" early American styling in 100% pre-shrunk cotton with gracefully rounded corners and hand knotted fringe. Machine washable in antique white, goldtone, yellow, turquoise and rose. Twin and double sizes.
Sale, each 9.98

Italian Bedspreads

Heavy quality cotton and rayon woven damask-type spreads, richly textured in vibrant 2-tone colours and finished with deep, decorative fringe. Red/green, blue/green, rust/green, tangerine/gold.
Twin Sizes—82x114 in. Sale, 27.98
Double size—98x114 in. Sale, 27.98

Household Linens, Third Floor.

Dial 382-7141, Ask for "Telephone Shopping"

The Daily Colonist.
(ESTABLISHED 1858)

SECOND NEWS SECTION — VICTORIA, BRITISH COLUMBIA, WEDNESDAY, JANUARY 3, 1968 — PAGE SEVENTEEN

No Help, No Cash

Luxton Fair May Vanish

By NANCY BROWN

The Luxton fall fair, first held in 1898, won't take place this year unless governments help and volunteers do some work, chairman John Williams warned Tuesday.

Three new buildings are needed to replace those destroyed by a fire that swept through the grounds last Aug. 19, but neither money nor help has been made available for the reconstruction.

'BEDROOM'

"The more people we get out here, the less help we get," said Mr. Williams.

"Langford and Colwood are becoming just a bedroom for Victoria, and people's interests lie in the city.

"Things seem to fall on the same small group all the time, and we're all pretty busy with other things this year."

'QUITE A WHILE'

Mr. Williams said the fair committee has asked for government help, but no reply has been received.

"It's been a while since we sent in our request giving details of what we want to do, and I'm afraid they've turned us down."

There also was little response to a building fund started last fall.

NOT INTERESTED

"We even advertized for volunteer help but no one's interested," said Mr. Williams.

"If people want these community efforts to continue they'll have to be prepared to do some work as others have in the past.

"We've decided that unless we can get a new fair manager we won't hold a fair this year, and the grounds have to be rebuilt.

CAN'T DO MORE

"The usual group just can't do more than help out this year."

Seven buildings were destroyed by the fire, along with equipment. The buildings were insured for $9,000. Rebuilding cost is estimated at $18,000.

"The insurance has given us half the money we need, but there's no point doing anything unless we have some assurance that we'll get the rest of the money," said Mr. Williams.

CROWD DOUBLED

Three buildings have been designed to take the place of those destroyed by fire. They will house poultry, goats, rabbits, sheep and cattle.

The class B fair was extended from two to three days in 1967, and the centennial fair attracted some 18,000 people — double the previous year's attendance.

"I guess this is one of the prices of progress. People are interested enough to attend these things, but don't feel sufficiently part of the community to help out," concluded Mr. Williams.

Left Over from Centenary

Unspent Funds Aid Hospitals

The University of Victoria and three local hospitals will all get part of the more than $5,000 in funds unspent by the Greater Victoria Centennial Society, out of its budget of about $1,000,000.

At its "swan-song" meeting Tuesday, the society decided to give $2,000 each to Royal Jubilee and St. Joseph's Hospitals toward the cost of their intensive care cardiac units, and $1,000 to the university toward a Centennial Stadium score-board.

Gorge Road Hospital will get the balance of the funds.

Society secretary-treasurer C. C. Wyatt pointed out the gifts to Jubilee and St. Joseph's would be worth $3,000, since the provincial government has added 50 per cent of the value.

Mr. Wyatt said he had consulted City Solicitor T. P. O'Grady about dissolution of the society, and had been advised to keep it alive.

"It is quite possible and even likely there will be future celebrations, and the experience gained by this society could then be put to good use," Mr. Wyatt said.

— William Boucher

Holed, leaking lumber carrier arrived at Esquimalt with tugs' aid

★ ★ ★ ★ ★ ★ ★ ★ ★

Lumber Cargo Lightened for Repairs

Holed Ship Sheds Load

Unloading of part of the cargo aboard the leaking lumber carrier Ross Sea will start this morning to prepare her for drydock.

The 24,000-ton vessel will be moved into Esquimalt Graving Dock sometime before the end of the week, Capt. Eivind Wallestad said Tuesday night.

★ ★ ★

Two of the ship's seven holds were flooded when she slammed onto a reef Friday near Cape Beale, at the entrance to Barkley Sound on the west coast of Vancouver Island.

She will be repaired by Yarrows Ltd. and is now berthed outside the drydock.

About 2,000,000 feet of lumber will be unloaded before she is taken out of the water, the skipper said. She is at present carrying 10,000,000 feet of lumber.

★ ★ ★

A department of transport inquiry into the incident will begin at 1 p.m. today in the Federal Building here.

Hull damage is centred midships in number 3 and 4 holds. There is also a leak in her lubricating oil tank that prevented her from operating under her own steam after hitting the reef about 4 a.m. Friday on the way to Port Alberni.

The vessel has a list of about four degrees to starboard and pumps are working continuously to keep down the level of water, that was measured as 20 feet in one of the holds.

Capt. Wallestad said length of time for repairs, and the cost, would not be known until after the ship went into drydock.

★ ★ ★

She struck the reef while on her way to Port Alberni from Harmac. Visibility was about 25 miles, but the ship's radar had broken down and they were operating by visible navigation marks, the skipper said.

A pilot went aboard 15 minutes before the incident.

Capt. Wallestad said he would not give details of the mishap until he had spoken with the Norwegian consulate in Vancouver.

★ ★ ★

The Ross Sea, Norwegian-owned, left on her maiden voyage four weeks ago from builders in Japan.

First port of call was Port Alberni early last month, when Capt. Wallestad navigated Barkley Sound at the height of a storm without a pilot. From Port Alberni she went to Harmac. She was later slated to return to Harmac and then sail for the Atlantic.

After striking the reef, the 568-foot vessel lay at anchor for more than 24 hours off Bamfield until tugs from Vancouver Tug Boat Co. of North Vancouver reached her. The tugs, La Force and La Pointe, towed her to Esquimalt.

★ ★ ★

She was brought alongside the jetty early Sunday morning. The 38-member crew remained on board all the way.

She had been at sea only 40 days after construction was completed at the end of November at Osaka, Japan.

Not Even Open!

Car-Plate Branch Besieged

By IAN STREET, Legislative Reporter

They came by the hundreds, forming lineups early Tuesday which dispersed by mid-morning, and continuing in singles, couples and groups throughout the day.

These were men and women anxious to get 1968 licence plates for their cars or trucks and they couldn't do it because the Motor Vehicle Branch, like all provincial government offices, was closed all day Tuesday.

The earliest arrivals were a determined bunch. By 7 a.m., according to provincial security officers, there was quite a line-up outside the motor vehicles branch offices on Menzies. One guard told the people in line that the offices wouldn't be open, but they remained anyway.

SOME RUSE

It seemed that the absence of a sign saying the offices were closed made some of the hopefuls suspicious that some kind of ruse was being attempted. And others apparently just decided to stay and see what happened.

A hastily-penned sign was attached to the inside of the double glass doors, but the cars kept stopping at the curb and people kept getting out. While they read the bad news, other cars stopped, and so it went.

BIGGER SIGN

So a bigger sign was prepared and placed outside, and by about 10 a.m. no one bothered to wait around, although a steady stream of would-be licence plate purchasers kept up.

Motor vehicle superintendent Ray Hadfield, called at home, said people were apparently confused by the fact that provincial employees received Jan. 2 as a holiday when everyone else had returned to work. One authority suggested the additional day was to recompense civil servants for missing Remembrance Day, which last year fell on a Saturday.

STATUS SYMBOL

The interest shown, however, had to be more than a mere desire to do business, and Mr. Hadfield said he believed four-figure licence plates had become a status symbol.

The first 3,000 plates are held for those on the special-number list. They get the same number each year, and anyone who lets this preferred status lapse finds it instantly snapped up by someone on the waiting list.

MORE STAFF

Plates from 3001 go on sale when the licences wickets at the MVB office open at 8:30 a.m. today. Additional staff has been brought in to cope with a rush which is expected to see about 5,000 plates handed out on the first day.

Publicity given to the fact that government offices would be closed Tuesday didn't seem to help appreciably. Mr. Hadfield said he received several calls at home on New Year's night asking if this was true.

Phones in the security office at the buildings kept ringing all day.

Festive Spirit Persists

The year-end celebrations were barely out of the way Monday when the Greater Victoria Celebrations Association, which plans most of the district's Victoria Day festivities in May, announced its first meeting of the year.

The association will meet at 8 p.m. Tuesday in the No. 1 committee room at City Hall, and has urged all members to attend because the annual election of officers will take place.

John

★ ★ ★

Seen In Passing

John McIntyre, known as **J. D.**, busy on the job . . . (A doorman at the Trafalgar Legion branch, he lives at 723 Cormorant with his wife **Edna**. His hobby is cribbage.) . . . **Molly Haylett** enjoying a cup of coffee . . . **Bill Mason** doing some of the new dances . . . the **Alec Merriman** family watching the new pup lick her chops after stealing the New Year's dinner roast . . . **Grant Beardshaw** enjoying the holidays . . . **Bill MacIntosh** taking advantage of the last day to sleep in . . . **Wendy Lee** seeing the new year in from the Causeway.

'Even Better in 1968'

Victoria Construction Beats All-Time High

Victoria building figures ended 1967 at an all-time high of more than $21,000,000.

And, in spite of tight money and general cutbacks, Mayor Hugh Stephen said Tuesday he felt 1968 would be an even better year and for that he credited past administrations at City Hall.

"There is no doubt in my mind that the record $21,880,680 established in construction last year is an indication that the developments which started when Mayor Wilson was in office are now paying off handsomely," Mayor Stephen said Tuesday.

He said the construction of the $9,000,000 Simpson-Sears complex at Hillside and Shelbourne would get the new year away with a bang, and he was convinced apartment construction would hold up well during 1968.

Miscellaneous commercial construction accounted for building permits valued at $6,212,233 in 1967, with a total of 24 big projects.

Multiple dwellings accounted for $4,143,000, non-residential repairs and alterations for $2,213,386, and office buildings $1,573,237.

The year's record $21,800,000 was an increase of more than $4,000,000 over the former record total set in 1966.

Archives Exhibit Area Closed for Big Shift

The exhibit area of the provincial archives is closed to the general public, provincial librarian and archivist Willard Ireland said Tuesday.

The exhibits it contained have been transferred to the provincial museum and now are being prepared for display in the new centennial museum building scheduled for completion later this year.

Mr. Ireland said the exhibit area in the archives will be used in the coming months to reorganize its papers and documents prior to the shift to new quarters. The new archives is phase two of the museum-archives complex and is expected to be completed at earliest, sometime in 1969.

The public, however, will still have full access to the resources and services of the archives, Mr. Ireland said.

Memorial Service Friday

Councillor-Newsman Dies

Weekly newspaper publisher and Oak Bay councillor Lance Whittaker died Tuesday afternoon in Royal Jubilee Hospital. He was 54.

Mr. Whittaker began his writing career in Trail, when he was a columnist for the Trail Times and edited a magazine for the Consolidated Mining and Smelting Co. of Canada Ltd. For a time he was a partner in the Rossland Miner.

He came to Victoria in 1950 and worked in the sports department of the Daily Times. He was news editor of the paper when he left in 1956 to handle public relations for the B.C. Power Commission.

FOUR PAPERS

In 1961 he bought the Oak Bay Leader and in 1962 the Esquimalt Sentinel. In 1966 he took over the Saanich Star and changed the name to The Saanich Dogwood-Star. He also ran the Sooke Grapevine for a while.

In December, 1966, he was elected to Oak Bay council, an office he held at his death with one year of an unexpired term still to go.

An accomplished musician, Mr. Whittaker played the violin, trumpet, piano and saxophone. As a young man he played in dance bands and he led the orchestra of the Victoria Rotary Club of which he was a member.

Whittaker

He had been an active member of the Gilbert and Sullivan Society and sang in many of their productions.

He was a director of the Canadian Weekly Newspapers Association. He won several awards for journalism, the latest one awarded last fall by McMillan Bloedel for a series of articles on community affairs.

Mr. Whittaker was born in Liverpool, England, and came to Vancouver as a boy. He later lived in Port Alice, Anyox and Stewart.

SURVIVORS

He is survived by his wife Frances at the residence, 2966 Ashdowne; five daughters, Dorcas (Mrs. Peter Gardner), Valerie (Mrs. K. A. Morgan), Julie (Mrs. D. L. Davis), all of Victoria, Laura (Mrs. Bill Mackie) of Grande Prairie, Alta., and Melodie, at home; one son, Glen, at home, 10 grandchildren and four sisters.

A memorial service will be held at 2:30 p.m. Friday in St. Philip's Anglican Church, Neil and Eastdowne. Rev. J. O. Vickers and Rev. Ernest Gilbert will officiate.

New Year's Remedy

Run for Kicks Gaining Fans

Art Burgess has a remedy for the illness that hits some people New Year's Day.

It's a brisk run — not walk — through a part of Victoria.

And on Monday, 54 men, women and children turned out to follow Mr. Burgess, director of physical education at the YMCA, on the run.

For some it was an ordeal covering the 3.6 miles from the YMCA-YWCA building on Courtenay Street to Clover Point and back again.

But everyone who started out on the jog completed it.

"Only a few walked, and that was only for a short distance at the very end," Mr. Burgess said.

"We ran for kicks. We wanted to get out and do something instead of sitting around home watching television."

Youngest runner was Cameron Bailey, 8, and the oldest was Ernie Hudson, 55. Both ran the whole way, Mr. Burgess said.

The run was held for the first time New Year's Day last year, with 28 runners.

A quartette of stylings by Britain's Mary Quant, from her pendulum collection. Left, a suit in pure wool cavalry twill designed with stand collar and bold double-breasted fastening, the low pleats adding swing and ease of movement. Second, a sizzling trouser suit in wool face cloth that flatters by its sheer simplicity. Third, in hundred per cent wool velour, a dashing coat with zip pockets set into channel seaming. Right, in marshall style, a gold-braided coat with pleated epualetts, high collar and long zip front.

Boys Say Kissing Boring

LONDON (AP)—The Children's Film Foundation interviewed 1,500 of the estimated 17,000,000 who attended Saturday morning movies in Britain and found the girls, but not the boys, think any decent hero should have a sweetheart. The boys' attitude, in the words of one: "You see something exciting like cavalry. But in the end you see the general come in and start kissing his girl friend. It's really boring."

Children's Swim Lessons

IT'S NOT TOO LATE TO MAKE YOUR FAMILY WATER SAFE

CRYSTAL GARDEN

Still some vacancies in all levels of children's swim classes. All lessons commence the week of January 1st.

For Further Information Please Phone 383-2523

For COLDS and GRIPPE...

1. Rest in bed
2. Drink plenty of fluids
3. Take Aspirin to reduce fever and relieve pain

ASPIRIN WILL MAKE YOU FEEL BETTER FAST

ASPIRIN FAST RELIEF OF HEADACHES COLDS

Aspirin is the Registered Trade Mark of The Bayer Company, Limited, Aurora, Ontario

PICCADILLY SALE NOW ON

Suits - Coats - Dresses

PICCADILLY SHOPPE
1017 Government Street

Club

STYLETTE

The Stylette club of The Bay will hold the fifth annual banquet in Holyrood House on Saturday, Jan. 6, at 7 p.m.

Newspaper Advertising Stimulates Buying

ANN LANDERS

Dear Ann Landers: A recent letter in your column from a college student who complained about his roommate gave me the needed push to write to you about MY roommate who is slowly driving me insane.

The first week we straightened out the problem of music around the clock. Of all the guys on campus I had to draw a nut who has special albums for studying, special albums for daydreaming and special music to fall asleep by. This is what really corked me off. After five consecutive sleepless nights I told him to knock off the lullaby or I was going to the Dean.

Now, he is on a food binge and this room of ours is like a delicatessen. I am nauseated from the smell of pickles and corned beef and overripe bananas. Also, the roaches and fruit flies are a matter for the board of health.

I have thought of a solution to the problem but it is against the law. What do you suggest? — A GREWSOME TWOSOME

Dear Grewsome: If your school has a Head of Housing, go there and request a change. If there is no Head of Housing, go to the Dean. It's tough enough to get through college these days when you have everything going for you. No kid should have to fight — around-the-clock music, fruit flies and the smell of corned beef and pickles.

★ ★ ★

Dear Ann Landers: My husband had an affair with a good friend of mine. This happened many years ago, long before we were married. They were both single at the time. I'm sure this romance is a thing of the past, yet whenever I see her I get nervous. If I know she and her husband are going to be somewhere I make all sorts of excuses why we can't be there.

I told my husband about my feelings and he says I am acting like a child. I say I am smart to recognize danger. What do you say? — E. S. P.

Dear E.: I say the best way to rekindle an old flame is to poke around in the ashes. Stop making an issue of this dead romance or you may give your husband ideas, Girl.

★ ★ ★

Dear Ann Landers: I am a woman in my middle thirties who has had to do a lot of doctoring in my life.

Last year we moved to this city and I didn't know anyone here. My doctor in Indianapolis recommended two doctors in Detroit. Well, I went to a doctor the first week we moved here and he said there was nothing wrong with me and suggested that I get a job or do something to take my mind off myself. I have seen enough doctors to know that this is what they always say when they are not smart enough to diagnose the case.

The following week I went to another doctor who gave me three prescriptions — pills for my nerves, a tonic for my blood and something to help me sleep. I feel much better already.

This morning I received a bill from the first doctor. He charged me $20 for doing nothing. I wouldn't mind paying the other doctor twice that amount because he helped me, but I see no reason to pay $20 to a doctor who didn't do one thing for me. What is your advice? — DOUBTER

Dear Doubter: The first doctor did something for you whether you think so or not. He saw you.

Pay the bill, Lady, and don't go to him again. You obviously have a psychological dependency on medicine. Unless a doctor gives you a prescription or recommends surgery, you feel you aren't getting your money's worth.

Advertisement

A Beauty Hint

Margaret Merril advises that it is quite simple for every woman to promote an English countryside complexion. Her hint to gain a peaches-and-cream loveliness is to damp a cloth with cold water from your refrigerator and press it over your face for a few minutes once or twice a day. Then, to hold the good of the complexion-beautifying cold water, smooth on tropical oil of Olay. This oil is rather scarce and expensive, but your drug store should be able to get you a supply.

now! by G.J.L.

Why not create your own newest fashion jewelry and the newest facet for feathers . . . earrings! They range from the ends of peacock feathers to small shiny blackbird feathers, (if dull, varnish them lightly). To make, buy small button earrings and attach the feathers by nylon thread (but not tight). Leave a small distance of thread between the feather and the earring so the feather can "swing" and so will you!

(Released by The Register and Tribune Syndicate, 1968)

Is Hippieland Breaking Up?

Only two years ago the hippies proclaimed that hatred could be overcome by beauty, love and freedom of expression. But now the dark side of the hippie moon has become increasingly visible – murder, rape, disease, suicide. January Reader's Digest tells the whole tragic story. What are the horrible facts about the new "speed" drug that is scaring even its users? Read about the lucky ones who have decided to work, and the unfortunates who will never again adjust. It's in the January Digest now.

OPEN ALL DAY WEDNESDAY

LAST 4 DAYS

WEDNESDAY — THURSDAY — FRIDAY SATURDAY

Ingledew's

CLEARANCE WOMEN'S SHOES

regular $14.95 and $15.95 — $10.95

regular $16.95 to $20.95 — $12.95

regular $21.95 to $24.95 — $14.95

regular $25.95 to $36.95 — $19.95

Ingledew's

749 YATES STREET

sorry, no exchanges or refunds at sale prices

Sweet Sixteen FASHION CENTRES huge JANUARY

Fashion Clearance!

EVERY Fall and Winter DRESS Regular to $25 $14

EVERY Fall and Winter PANT SUIT Regular to $45 $30

EVERY Fall and Winter PANT SUIT Regular to $35 $14 and $18

$20 OFF EVERY full length COAT

EVERY Fall and Winter DRESS Regular to $18 $10

$5 or $10 OFF EVERY SKI JACKET AND FUN FUR

$5 or $10 OFF EVERY CARCOAT

EVERY Fall and Winter SUIT Regular to $25 $14

EVERY Fall and Winter DRESS Regular to $32 $18

$5 or $10 OFF ALL HOSTESS WEAR

UP TO ⅓ OFF SPORTS WEAR

EVERY Fall and Winter SUIT Regular to $18 $10

EVERY Fall and Winter SUIT Regular to $32 $18

HOSIERY First Quality Seamless Mesh 3 pair $1.25 43¢ a pair

Up to ⅓ Off ALL LINGERIE Housecoats · Negligees Lounging Pyjamas Mini Underfashions Sleepwear · Slips Half Slips Petti Pants

Sweet Sixteen FASHION CENTRES

727 YATES STREET MAYFAIR SHOPPING CENTRE

A look-alike for Charlotte Whitton, ex-mayor of Ottawa, is Mrs. John S. James, shown above being greeted by His Worship Mayor Hugh Stephen at Victoria's City Hall, New Year's day. Mr. James is just behind his wife. The couple, formerly of Wawa, northern Ontario now lives at 1130 Pandora Avenue. — (Wm. A. Boucher)

More Curves, Too

Gun Molls Inspire 1968 Fashion Scene

By JEAN SPRAIN WILSON

NEW YORK (AP)—The bad guys and girls as well as the good boys and gals are inspiring women's fashions these days.

Whatever her politics or social background, a woman now can choose between Bonnie and Clyde, of recent movie fame, or Shirley Temple, gangster or Robin Hood, Camelot, even cowboys or Indians.

Perhaps it is a part of the big American put-on-putting on what the anti-heroes or anti-heroines put on. Nevertheless, more than 200 fashion editors are seeing for themselves this week at the previews here what designers have created for women to put on this spring.

There also will be the mini-skirt and the mini-hemline; the bloomer girl and the Gibson Girl; the softly romantic and the tailored chic, turtlenecks and deep decolletage and pants-skirt and the no skirt at all. And so on.

★ ★ ★

Even so, fashion designers are in accord on one viewpoint—a better viewpoint for men. They are giving women darts and tucks and a yoke that dips and gores galore, so that they have curves as they never had before—or not lately, anyway.

The classic shirt is in but with darts that tip off the bosom to advantage. The shift is still here but with its middle made little with a belt.

When skirts are short they are very short, worn with bloomers or tights or boxer shorts. And when skirts are long they are very long, worn with shiny, patent-leather boots.

★ ★ ★

Geoffrey Beene, creator of Lynda Bird—Robb's wedding dress, makes tough guys out of women by putting them into broad-striped suits inspired by early-day gangsters as well as some sexier things inspired by the molls.

On the other hand, Jacques Tiffeau's ideal girl for spring will wear high-waisted minis and corkscrew curls such as those worn by those goody-good girls, Shirley Temple of the movies and Orphan Annie of the comic strips.

Kaiser-Heath

Lucky Sixpence In Her Shoe

Patricia Ann Heath wore her grandmother's wedding ring as something old and something borrowed when she became the bride of Richard Bruce Kaiser in St. Martin-in-the-Fields Anglican Church on Saturday evening. Her godmother gave her a lucky sixpence for her shoe.

The bride wore a ligoda gown that was styled along empire lines. The bodice of Chantilly lace was accented by a sabrina neckline and lily point sleeves and encircled with a pleated bandeau. A detachable court train of lace swept back from the shoulder line. Her silk illusion veil misted from a tiny floral headpiece. She carried a cascade bouquet of white and pink tea roses.

Rev. Brian Cowan officiated at the ceremony joining the daughter of Mr. and Mrs. J. R. Heath of Cambell River with the son of Mr. and Mrs. George Kaiser, 721 Cowper Street, Victoria. Mr. Heath gave his daughter in marriage.

★ ★ ★

The church was decorated with baskets of pink and white chrysanthemums with greenery on the window sills. Cmdr. P. F. Fairfull played the organ.

Miss Maureen Lynn Heath was maid of honor for her sister. The bridesmatron was Mrs. M. Sieradzan. Bridesmaids were the groom's sister, Miss Margaret Kaiser, and her cousin, Miss Jolayne Adelman. The attendants wore full-length gowns of peacock blue chiffon with short-sleeved tops of crocheted lace. Gathered trains, the same length as the dresses, swept back from their shoulders. Their headpieces were peacock blue rosettes with scalloped tulle. The bride's gifts of silver gloves and shoes accented their gowns. They carried bouquets of white carnations and silver leaves.

Laura Doran, as flower girl, wore a full-length dress of pale pink peau de soie styled along empire lines. Her headpiece was a band of pink flowers.

Richard Greaves was best man. Gordon Phillips, Ken Currey and Dennis Thompson ushered the guests.

After the ceremony there was a candlelight reception at Holyrood House.

★ ★ ★

William Heath proposed the toast to his niece's happiness.

Visiting Victoria for the wedding were Mr. and Mrs. M. Bolli of Calgary, Mr. and Mrs. C. Barber, Mrs. Georgina Barber, all of Vancouver; and Mr. and Mrs. K. G. Scott of Cowichan Bay.

After a honeymoon spent skiing at Mount Norquay, Banff, the couple will make their home in Moose Jaw, Sask.

Matson Lines Ss. Monterey sailed for the south Pacific on a 42-day cruise, San Francisco via Los Angeles last week. Ports of call during the cruise include Bora Bora, Papeete, Rarotonga, Auckland, Sydney, Noumea, Suva, Niuafo'ou and Honolulu. Pictured aboard just prior to departure is Mrs. Beatrice E. Johnston of Victoria.

PICCADILLY SALE
NOW ON
Suits - Coats - Dresses
PICCADILLY SHOPPE
1017 Government Street

—(Miss Starkey's photo by Worsley Studio, Mr. Fujita's by Mayfair)

Mr. and Mrs. John A. Starkey of "Antares," Hutchinson Road, Cobble Hill, B.C., announce the engagement of their only daughter, Diane Jeanette, to Mr. Lloyd Edward Fujita, son of Mr. Martin Fujita, Penticton, B.C., and Mrs. M. K. Magilka, Hope, B.C. The wedding is to be held March 23 at St. John's Anglican Church, Cobble Hill, with Rev. P. Gambell Harris officiating.

Canada Robs New Zealand Of Teachers

By J. C. GRAHAM
Canadian Press Correspondent

AUCKLAND, N.Z. (CP) — New Zealand school teachers, claiming by long tradition to be underpaid, are awaiting with interest the arrival soon of two recruiting officers from the Toronto city school board.

The officers are reported to want 100 teachers from Australia and New Zealand with university degrees at salaries which start at a higher level than the maximum earned by all but principals and vice-principals in New Zealand.

★ ★ ★

Even the salaries offered for teachers without degrees range above the normal level of a New Zealand teacher with first-class honors.

The range for teachers with degrees is said to be $6,100 to $13,000 Canadian.

A report from Canada says that a Toronto spokesman denied any idea of raiding Australian and New Zealand schools. But worried school authorities here cannot see the proposed recruiting visit as anything else. New Zealand is already exceedingly short of teachers, especially those with the kind of qualifications Toronto officials seem to require.

★ ★ ★

A. R. Stephenson, president of the Auckland State Principals' Association, said that Canadians were taking New Zealand teachers already—"I do not think they need to send recruiting officers."

In Wellington the president of the Post-Primray Teachers' Association, A. H. Scotney, said: "With the salaries they are offering, they may well get some of our better teachers, whom we can ill spare."

The president of the New Zealand Educational Institute, J. G. Garvey, said the Canadian salaries offering indicated that teachers in Canada appeared to enjoy a higher standard of living than in New Zealand.

Sex Education

PRAGUE (AP) — A recent study of Czechoslovak elementary education calls for children between 12 and 15 to be told about conception, birth, motherhood, adolescence, love and friendship. Secondary schools would be taught about motivation of sexual relations, prevention of premature sexual life and the like.

When Skin Sags on Face and Neck

Even skin that sags and is no longer smooth, could be made firm and much younger looking. That "older look" usually appears first around the throat, but is comparatively easy to treat by very simple means that require no skill at all.

Get 2nd Debut with CEF 600 or CEF 1200 in double strength from your drug or dept. store and apply it gently to your throat and face each night before retiring. After just a few days, you will notice your skin becoming firmer again and smoother. That is because the 2nd Debut has revitalized your skin with a new supply of water from the surface clear into the inner skin.

... Lila Hamilton

SOCIAL AND PERSONAL

Mr. Frederick J. Kirkpatrick and Mrs. Robert (Pickles) Rixon were married recently at the home of the officiating clergyman, Rev. G. Dangerfield in Vancouver. After spending Christmas with Mrs. Kirkpatrick's son and daughter-in-law, Mr. and Mrs. Theodore Rixon in Port Angeles they are now living at Southey Point, Salt Spring Island.

★ ★ ★

Shower Party

Mrs. A. Hickford and Mrs. E. Watters were co-hostesses at a bridal shower in honor of Miss June Yarwood at the home of Mrs. Hickford, Bay Street. Mrs. Watters had baked and decorated a cake which was an exact replica of a grand piano, in honor of the guest of honor's musical accomplishments.

Those present were Mrs. E. Yarwood, Mrs. J. Smith, Mrs. R. Phelps, Mrs. G. Dyson, Mrs. M. Pepin, Mrs. F. Hughes, Mrs. L. Redgate, Mrs. W. Sutcliffe, Mrs. H. Agnew, Mrs. C. Casey, Mrs. D. Casey, Mrs. A. Birnie, Mrs. H. Wakefield, Mrs. J. James, Mrs. J. Iveson, Mrs. R. Cooper and Mrs. M. James.

★ ★ ★

Luncheon Reception

Mr. and Mrs. Eric Charman of St. Charles Street have issued invitation for a luncheon reception in the Tokyo Room of the Imperial Inn for Saturday, January 6, at noon.

★ ★ ★

Visitor to Empress

Hon. J. V. Clyne of Vancouver, head of McMillan and Bloedel and a director of the CPR, arrives in Victoria today for a brief visit. He will be a guest in the Empress Hotel.

IRISH LINEN STORES LTD.
1019 Government Street . Phone 383-6812
Once Again Our
ANNUAL SALE
Starts January 3rd
Finished Saturday, January 13th
All Merchandise In Stock
20% off-20% off
NO RESERVE
WE DISCOUNT THIS AMOUNT OFF YOUR SALE SLIP OF 20%
• LAST DAY OF SALE Saturday, January 13th
• WE DELIVER EACH DAY
Established Over 55 Years
Annual Sale Once a Year Only

HIGHLIGHTS FROM
Munday's
SHOE SALE
OVER 4,000 PAIRS OF FAMOUS NAME FOOTWEAR
1/4
1/3
1/2 off
and more
• AMALFI. Reg. to 31.95. 18.95 and 21.95
• DEL GRANDE. Reg. 23.95 ..... 15.95
• CARESSA. Reg. 25.95 ..... 18.95
• BANDOLINOS. Reg. to 21.95. 18.95 and 15.95
• PEPERINO CASUALS. Reg. to 16.95 ... 9.95 and 11.95
15.95 MURRAY Heel Hugger superbly fitting quality lasts Reg. $23.95
9.95-11.95 JOYCE 700 pairs many styles Reg. $16.95
EVENING SHOES Reg. to 21.95 ..... 9.95 and 11.95
Munday's
Open all day Wednesday
1203 Douglas St. 383-2211

DISPENSING OPTICIANS
STYLISTS IN EYEWEAR
from Paris, Rome and New York, constantly send us their latest creations.
Nowhere can you find a greater variety of styles, colors and shapes of optical frames, than at one of our four conveniently located offices.
You will be delighted with the courtesy and service we offer and at reasonable prices, too.
Prescription Optical
Where Prices Are Always Reasonable
Campbell Building 1025 Douglas Street 384-5914
Medical Arts Building 1105 Pandora Avenue 384-7937
Professional Building 1106 Cook Street 384-8311
159 Trunk Road Duncan, B.C. 746-6941

SAWYER SEWING MACHINES LTD.
811 FORT STREET 388-6228
LARGEST SELECTION ON VANCOUVER ISLAND
★ White ★ Elna ★ Bernina
★ Pfaff ★ Necchi ★ Brother
JANUARY CLEARANCE
We have a very large stock of machines traded in at Christmas, along with demonstrators and floor models. These are being offered at a genuine below normal price to clear before inventory. Many are one of a kind — so shop early for best selection.
USED SINGER SPECIALS
Singer Round Bobbin, Portable $35.00
Singer Forward and Reverse Model, like new .. $49.50
Singer Console with Reverse $59.00
Singer Featherweight .. $75.00
Singer Slant Needle with Buttonholer and Zig-Zag, like new $125.00
Singer Automatic Twin Needle, in console cabinet 139.00
NECCHI SPECIALS
New Forward and Reverse Stitching, Reg. $135.00. SALE $95.00
New Open Arm Automatic, all Built-in, Reg. $329.00. SALE $269.00
Used. 1 ONLY Zig-Zag $75.00
BERNINA SPECIALS
Free Arm Zig-Zag, (Used.) Was $269.00. SALE $159.00
Free Arm Automatic, like new. Was $369.00. SALE $269.00
Used, like new. 1 ONLY. Open Arm, with button holer. Was $209.00. Sale $119.00
ELNA SPECIALS
USED, 1 ONLY Supermatic $149.00
USED, 1 ONLY Free Arm $85.00
NEW Floor Model Automatic. Was $359.00. NOW $285.00
½ PRICE WHITE SPECIALS
NEW, 3 ONLY 24-pattern automatics. Reg. $259.00. SALE $129.00

— William Boucher

Lieutenant-Governor and Mrs. Pearkes pray before Bishop De Roo

* * * * * *

Hundreds Gathered To Pray for Peace

By DON GAIN

The Jews came, the Baha'is came, the Catholics came, the Protestants came. They prayed that hate be replaced by love, that mistrust be replaced by understanding.

The atheists and agnostics came, to demonstrate their love of peace and their abhorrence of killing.

* * *

An estimated 2,000 Greater Victorians attended the vigil for peace in St. Andrew's Cathedral from 2 to 5 p.m. New Year's Day. Most there at anyone time was guessed at 500.

"The response was very, very consoling," said Msgr. M. T. O'Connell Tuesday. The vicar-general of the diocese of Victoria organized the vigil after he received a specific request from Pope Paul to observe Jan. 1 as a day of prayer for peace.

"The response was greater than we had hoped for," said Msgr. O'Connell, "because it was such a busy day and there was very little notice. We are happy that the people of Victoria are interested enough in peace to come out and pray for it."

* * *

He said he hoped it would be done again next year.

Dr. Samuel Parsons, president of the Victoria Council of Churches, said he was encouraged by the attendance and said it "would be fitting if we could set aside the first day of every year for a vigil for peace."

Prayers were said by eight different groups, in addition to individual prayers.

"O thou kind Lord, unite all, let the religions agree, make the nations one, so that they may be as one kind and as children of the same fatherland."

* * *

This was the prayer read by Felicity Earnshaw of the Baha'i Faith. The prayer was written by the founder of the faith, Baha'u'llah.

The faith teaches peace, the oneness of religion, of mankind, of God.

"We believe that the world is one country and mankind its citizens," said Miss Earnshaw.

She said the vigil showed that people of different religions do believe in the same things — love and brotherhood.

* * *

A group from the Thomas More Centre at Gordon Head, led by Father Patrick Ratchford, sang to guitar accompaniment, prayed and read from the scriptures.

The Victorial Vietnam Vigil attended in a body. The group has held vigils at Douglas and View each Saturday at noon for more than a year.

"As a group which has been working against the horrible war in Vietnam for a long period, we were glad to be linked with others," said their spokesman, Lloyd Brereton, who is a Humanist.

* * *

Lieutenant-Governor Pearkes and Mrs. Pearkes came to pray. Mayor Hugh Stephen of Victoria, Reeve Hugh Curtis of Saanich and other civic and government officials attended.

Many individual citizens came and prayed.

Dr. Parsons led a prayer. Dean Brian Whitlow led a prayer as did Rev. H. T. Allen, Rev. Gordon Faraday, Bishop De Roo and Msgr. O'Connell. Karl De Roo led a Jewish prayer.

Premier's Forecast

Good Life of 1967 Has Come to Stay

The coming year holds promise of continuation of the good things that 1967 brought to British Columbians, Premier Bennett said in his annual New Year's message.

The bells which rang out at midnight Sunday, the premier said, signalled an increased awareness by the people of this province of its history and marked "yet another great period in (B.C.'s) social and economic growth."

"With one or two exceptions all the indicies (of economic growth) were up," said Mr. Bennett. "The size of the labor force, population, industrial and mineral production, building permits and housing starts, exports and tourism, all showed sizeable gains.

"The Peace River dam was completed and despite a tight money situation, school and hospital construction went ahead."

Mr. Bennett added: "For all this, which is now history, British Columbians are thankful.

BELLS' MESSAGE

"We are also thankful for the message of the bells as they rang in the new. It was a message of faith and encouragement: faith in the knowledge that we will continue to prosper, and develop still further in the fields of human betterment and human enrichment.

"And it was a message of encouragement, well-founded, I believe, that the spirit of nationhood created by the centennial year just finished will enable Canada to emerge from her present difficulties stronger, more united than ever before.

PERMANENT PROJECT

"This is my hope as we stand on the threshold of the second century. I am sure that all British Columbians will join in helping to bring it about."

Mr. Bennett said the two centennial celebrations held in this province in 1966 and 1967 produced permanent projects worth in total something "in the vicinity of $12,000,000."

L. H. Borde

Printer's Rites Today

Funeral services will be held today for longtime Victoria printer L. H. Borde of 20 Olympia, who died Monday at 83.

Mr. Borde, a native son of Victoria, was custodian of the B.C. Gazette when he retired in 1943 after 43 years' service with the King's Printers. He was a member of the International Typographical Union for 60 years.

Mr. Borde had been confined to a nursing home since last November due to failing health. Survivors are his wife Edith, a son and four daughters.

The funeral will be held at 3:30 p.m., in McCalls' chapel with Canon George Biddle officiating. Cremation will follow.

PICCADILLY SALE
NOW ON
Suits - Coats - Dresses
PICCADILLY SHOPPE
1017 Government Street

ONE LOCATION IN VICTORIA!
LONDON DRUGS LTD
OPTICAL DEPT.
763 FORT ST.
Just Up From Crosswalk
Between Douglas and Blanshard
386-7578
• Open Fridays 'til 9 p.m.
• Open daily 9 a.m. to 6 p.m.

Body of Massey Will Lie in State

OTTAWA (CP) — The body of former governor-general Vincent Massey, 80, due to arrive today, will lie in state in Christ Church Anglican Cathedral where state funeral services will be held at noon EST Thursday.

Mr. Massey, Canada's first native-born governor-general, died in London Saturday. He was appointed governor-general on the recommendation of Prime Minister St. Laurent in 1952 and served until 1959.

GUN CARRIAGE

Following the funeral service the coffin will be drawn on a naval gun carriage down Wellington Street, past the Parliament Buildings to the National War Memorial in Confederation Square. A special train will take the body to Port Hope, Ont., Mr. Massey's home, for interment Friday in the churchyard at St. Mark's Anglican Church.

The funeral service will be broadcast live on CBC radio and television in English and French.

BROTHER TO ATTEND

Governor-General Roland Michener, Prime Minister Pearson, who will cut short a Florida holiday, and Raymond Massey, brother of the former governor-general, will lead the mourners.

The service in the cathedral will be conducted by Rt. Rev. Ernest Reed, Bishop of Ottawa, assisted by Very Rev. F. R. Gartrell, dean of the cathedral.

The body is scheduled to arrive at Uplands Airport at 2 p.m. EST today aboard an RCAF aircraft. Members of the Massey family, the acting prime minister, government representatives and members of the diplomatic corps led by its acting dean, U.S. Ambassador W. Walton Butterworth, will be on hand to receive the body.

The former governor-general was part way through the second draft of his seventh book, Postscript, when he died.

John Gray, president of Macmillan of Canada Ltd., Toronto, says that whether the book is published "all depends on what state it is in."

Mr. Gray said it would likely be several weeks before the unfinished manuscript is received by his company, if ever. If it is decided Mr. Massey would have been satisfied with it as it is, and the company is agreeable, then it could go on the market.

Centennial Winner Takes $100

Mrs. H. R. Dickets, 1462 Finlayson, has been named by the Victoria Centennial Society as winner in the Hidden Streets Contest.

Mrs. Dickets won $100 for finding 19 city street names hidden in the 50 specially-designed sentences of the game.

Second prize of $50 was won by Marshall McCall, 805 Newport, who guessed 18 names.

Sharing the $25 third prize in a tie were Mrs. D. J. Cavin, 2905 Oriole, and Cecil Stevenson, 2547 Cedar Hill Road, who both discovered 17 out of the 50 disguised in the sentences prepared by the centennial society.

There were only 150 entries in the contest, designed to provide an exciting end to Centennial Year.

Area Total Up

Unemployed At 4,000

About 3,000 men, some 300 of them shipyard workers, are looking for work in the Greater Victoria area, according to Canada Manpower.

Figures for December showed about 3,000 men, and 1,000 women, out of work, a manpower official said Tuesday.

TOTAL FORCE

The total work force in the Greater Victoria area he said, has increased by about 3,000 over the past year, and the unemployment figure compares with 3,278 a year ago, and 3,569 two years ago.

About 300 unemployed shipyard workers are registered with the centre compared with the 700 figure cited by the union.

BOTH LISTS

The discrepancy could be accounted for by the fact a man might not have registered on both the union list and the Canada Manpower list, said the official.

Also, he said many workers have acquired second trades because their work has been seasonal for some time, and they could have already found new work.

Bridge Results

Winners of a weekly game of the Allmasters Duplicate Bridge Club: 1. Joan Smits and Fran Newall, 2/3 tie: Margaret Kirby and Freda Small, Will Browne-Cave and Mike O'Brien. 4. Lillian Goodwin and Bud Waddington. 5. Sue and Jill Kelly, Doris D'Amico and Harry Rolls.

Montague BRIDGMAN LTD
China · Crystal · Gifts
711 Government St. Phone EV 3-082

VICTORIA Fabric Shop LTD.
OUTSTANDING VALUES IN
WOOLLENS
Some worsted finishes — ideal for skirts; Crepes for dresses.
Reg. to 6.98 yard. SALE yard ---- 1.99
1218 BROAD STREET (Between Yates and View)

Funeral Breaks Pearson Holiday

OTTAWA (CP) — Prime Minister Pearson will return early from his Florida vacation to attend the funeral of former Governor-General Vincent Massey, a spokesman in Mr. Pearson's office said Tuesday.

Mr. Pearson is scheduled to arrive here late this afternoon for the funeral Thursday noon.

It is not yet known whether he will return to Florida to continue what was to have been a 10-day holiday.

Announce New Healing Substance... Shrinks Piles, Checks Itch

Exclusive healing substance proven to shrink hemorrhoids... and repair damaged tissue.

A renowned research institute has found a unique healing substance with the ability to shrink hemorrhoids painlessly. It relieves itching and discomfort in minutes and speeds up healing of the injured, inflamed tissues.

One hemorrhoidal case history after another reported "very striking improvement." Pain was promptly and gently relieved . . . actual reduction or retraction (shrinking) took place.

Among these case histories were a variety of hemorrhoidal conditions. Relief even occurred in cases of long standing, and most important of all, results were so thorough that this improvement was maintained over a period of many months.

This was accomplished with a new healing substance (Bio-Dyne) which quickly helps heal injured cells and stimulates growth of new tissue. Bio-Dyne is offered in ointment and suppository form called Preparation H.

In addition to actually shrinking hemorrhoids, Preparation H lubricates and makes elimination less painful. It helps prevent infection which is a principal cause of hemorrhoids.

Just ask your druggist for Preparation H Suppositories or Preparation H Ointment (with a special applicator).

Satisfaction or your money refunded.

$10,000 winner

Mrs. Laura A. Marshall of Vancouver receives $10,000 cheque from Len Parker, Vancouver District Sales Manager for Standard Oil Company. With them is Chevron Dealer Fred Tremblay, Fourth and Macdonald, through whose station Mrs. Marshall qualified to become Grand Prize Winner in Standard's recently concluded

"CASH in a FLASH"

Between July 25 and December 2, 1967, British Columbians shared many thousands of dollars in other prizes. Whether you want gasolines of unsurpassed quality, outstanding service, exciting bonuses, or all three, remember — you win ALL WAYS with Chevron!

CHEVRON DEALERS
STANDARD STATIONS

LOOK

So that we may offer Victoria's greatest selection of little heels, block heels and flats, we will be discontinuing our selection of high and illusion heels.

Miss Vanity

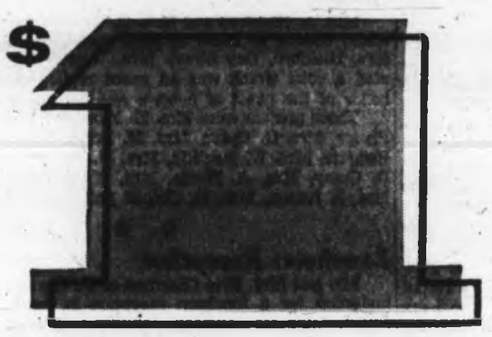

SHOE SALE

OUR ENTIRE STOCK of high and illusion heels MUST GO!

Also an Excellent Selection of Block and Flat Heels, Too!

★ BUY ONE PAIR AT REGULAR PRICE

★ CHOOSE ANOTHER PAIR (of Equal Value)

FOR ONLY ---------- $1

• All Styles • All Colors
• High, Illusion, Block and Flat Heels

★ An Extra Pair—For an Extra Dollar ★

SORRY!
No Exchanges or Refunds • All Sales Final
No C.O.D.s • No Charges

Open All Day Wednesday, Open Friday Till 9 p.m.

Miss Vanity

1429 DOUGLAS ST.
In the 1400 Shoe Block Where Selection Is Best
PHONE 386-8224

386-2121 CLASSIFIED WANT ADS 386-2121

AFTER-HOURS TELEPHONES
11:30 p.m. to 7 a.m.
383-8300

Sports, 383-7000

Circulation, 383-0725

Editorial, 383-4500 or

BOX REPLIES

All replies to private box numbers available from 8:00 a.m. to 6:00 p.m. Monday to Friday inclusive.

• • •

OFFICE HOURS

Classified Counter, 8:00 a.m. to 6:00 p.m. Business Office, 9:00 a.m. to 5:30 p.m. Monday to Friday inclusive.

CLOSED SATURDAY

• • •

TELEPHONE HOURS

8:00 a.m. to 8:00 p.m. Monday to Saturday inclusive.

• • •

CLASSIFIED COPY DEADLINES

Regular classified advertisements may be placed at the counter, 8:00 a.m. to 5:00 p.m. on the day prior to publication. Monday to Friday inclusive. By telephone, 8:00 a.m. to 5:00 p.m. Monday to Saturday inclusive.

All classified semi-display copy must be in the possession of Victoria Press Ltd., 2631 Douglas Street, by 4:00 p.m. on the day prior to publication, with the exception that copy for Sunday Colonist must be in by 4:00 p.m. Friday.

FULL COVERAGE CLASSIFIED RATES

30c per line per weekday; 80c per line for three consecutive days; $1.53 per line for six consecutive days. Minimum advertisement two lines only. $1.00 minimum charge on advertisements placed by telephone. Contract rates on application.

(Above Rates apply to B.C. only.)

Birth Notices, $2.00 per insertion

Marriages, Engagements, In Memoriam Notices, Cards of Thanks, Death and Funeral Notices, not exceeding 12 lines, $2.90 first insertion and $8.05 subsequent insertions. Each additional line, 30c daily.

Births, Deaths, Marriages, Engagements, In Memoriam Notices, Cards of Thanks not accepted by telephone.

SUBSCRIPTION RATES

Wherever carrier service is maintained, $2.25 per month.

Single copy sales price: 10 cents daily; 15 cents Sunday.

By mail, Canada and British Commonwealth: one year, $21.00; six months, $11.00; three months, $6.00; single month, $2.25; U.S.A., Australia and Foreign, $3.25 per month.

Authorized as second-class mail, Post Office Department, Ottawa.

Member of Audit Bureau of Circulations.

TERMS OF PUBLICATION

The Victoria Press Ltd. shall not be liable for non-insertion of any advertisement beyond the amount paid for such advertisement.

In the event of an error occurring the liability of Victoria Press Ltd. shall not exceed the charge for the space actually occupied by the item in question.

All claims on error in publication shall be made within 12 hours thereafter and if not made shall not be considered. No claim will be allowed for more than one incorrect insertion nor for errors not affecting the value of the advertisement.

All estimates of cost are approximate. Advertisers will be charged with space actually used.

All advertising copy will be subject to the approval of the Victoria Press Ltd., who reserve the right in its sole discretion to classify, reject or insert copy furnished.

While every endeavor will be made to forward replies to box numbers to the advertiser as soon as possible, we accept no liability in respect of loss or damage alleged to arise through either failure or delay in forwarding such replies, however caused, whether by negligence or otherwise.

CIRCULATION REPRESENTATIVES

Duncan, Chemainus
P. J. Rogers 746-6181
Lake Cowichan, P. Edwards 749-6771
Pt. Alberni, Mrs. A. Nilson. 723-8312
Nanaimo, R. Lakey SK 3-2766

DUNCAN BUREAU

Duncan Chamber of Commerce Bldg., 375 Trans Canada Hwy. Office and telephone hours 1 p.m. to 5 p.m. Monday to Friday inclusive.

PHONE DUNCAN 746-6181

United States Representatives:
SHANNON & CULLEN, INC.
New York, Chicago, Detroit, Cleveland, Alanta, San Francisco, Los Angeles.

NOTICE OF COPYRIGHT

Full, complete and sole copyright in any advertisement produced by Victoria Press Limited is vested in, and belongs to, Victoria Press Limited; provided, however, that copyright IN THAT PART AND THAT PART ONLY of any such advertisement consisting of illustrations, borders, signatures or similar components which is, or are, supplied to Victoria Press Limited by the advertiser in the form of engravings, matrices, casts, etc., and incorporated in said advertisement shall remain in and belongs to the advertiser.

PHONE DIRECT
386-2121
TO PLACE YOUR CLASSIFIED AD

1 BIRTHS

BALLANTYNE — Dr. and Mrs. David J. Ballantyne, 4457 Tyndall Ave., are proud to announce the birth of their son, John David Hamilton, on December 28, 1967, at the Royal Jubilee Hospital. Sincere thanks to Dr. C. M. Mair.

HOCKLEY — Mr. and Mrs. Terence (nee Janet Maclier) are proud to announce the arrival of a daughter, Nicole Louise, on the 27th of December, 1967, at the Royal Alexander Hospital, Edmonton, Alta.

KIRBY—Born to Mr. and Mrs. Roy W. Kirby, 1663 Oakland Avenue, at the Royal Jubilee Hospital on December 26, 1967, a daughter, Taunia Louise, 6 lbs. 13 oz. (Insured)

RENDLE—Mr. and Mrs. Ian D. Rendle, 1971 Lansdowne Rd., are pleased to announce the arrival of their chosen son, Douglas Carey, on December 11, 1967.

SIEVERT—Born to Mr. and Mrs. A. T. Sievert, 8452 Lawrence Rd., R.R.1 Saanichton, at the Royal Jubilee Hospital on December 27, 1967, a son, Dylan Arthur.

2 ENGAGEMENTS

HARRIS-TORY—Mr. and Mrs. Gordon Harris announce the engagement of their daughter, Veronica Ann, to Mr. Gary William Tory, son of Mr. and Mrs. George Tory. The marriage will take place on Friday, Jan. 5 at 2 p.m. in the Church of St. Mary the Virgin, Oak Bay.

5 DEATHS AND FUNERALS

ANDREWS—At Victoria, B.C., on Dec. 31, 1967, Margaret Elizabeth, widow of George William Andrews, aged 85, formerly of 5121 Cordova Bay Road, a pioneer resident of this city. Survived by 2 sons, Joseph and George Andrews, Victoria; 1 daughter, Mrs. C. D. Prentice of Sarnia, Ont., at present in this city; also 7 grandchildren and 1 great-grandchild.
Funeral service Thursday, Jan 4, at 3:30 p.m. in the chapel at the Royal Oak Crematorium, Very Rev. Dr. J. L. W. McLean officiating. (Flowers gratefully declined. Donations may be made to the Cancer Fund, P.O. Box 202, Victoria.) HAYWARD'S FUNERAL CHAPEL in charge of arrangements.

BADGER—At Victoria, B.C. on Dec. 30, 1967, Elsie Florence, widow of Bertie Edwin Badger, formerly of 2554 Maynard Rd. Survived by two sisters and a brother in England; cousins, Mr. Len Hobbs, and Mrs. Garnon Williams, both of Victoria.
Funeral service Wenesday at 1:30 p.m. in the Church of St. George the Martyr, Cadboro Bay, Rev. Dr. N. S. Noel officiating. Interment in Royal Oak Burial Park. (Flowers gratefully declined. Donations may be made to St. George's Church Building Fund.) HAYWARD'S FUNERAL CHAPEL in charge of arrangements.

BLANCE—On January 1, 1968, Mr. William S. Blance, aged 93 years, of 476 Lampson St., a resident here for 35 years, formerly of Spring Coulee, Alberta. He leaves his wife Alice; one brother, Bruce H., in Shetland; one sister, Margaret Smith of Esquimalt; nieces and nephews.
Funeral services will be held in McCall Bros. FLORAL CHAPEL, Johnson and Vancouver Sts., on Friday, Jan. 5 at 3:30 p.m., Rev. Dr. F. E. H. James officiating. Followed by cremation. (Flowers gratefully declined.)

BORDE—On January 1, 1968, at St. Joseph's Hospital, Victoria, Mr. Leon H. Borde (Dick), aged 83, of 20 Olympia Ave., a native son. He leaves his wife Edith; one son Eddie of Victoria; 4 daughters, Mrs. A. E. (Ada) Morbey of Ottawa, Mrs. N. (Doreen) Bouchard, Mrs. J. (Frances) Hodson and Mrs. K. (Pat) Smith, all of Victoria; 18 grandchildren; 15 great-grandchildren. He was a member of the Typographical Union for 60 years.
Funeral services will be held in McCall Bros. FLORAL CHAPEL, Johnson and Vancouver Sts., on Wednesday, Jan. 3 at 3:30 p.m. Rev. Canon George Biddle officiating. Followed by cremation. (Flowers gratefully declined)

INDEX TO WANT AD HEADINGS

Classification	No.
Acreage for Sale and Wanted	156
Announcements	14
Antiques	[illegible]
Apartments to Rent, Furnished	128
Apartments to Rent, Unfurnished	129
Apartments and Suites for Sale	135
Auto Body and Painting	109
Auto Repairs and Service	102
Auto Financing and Insurance	110
Bands, Musicians and Orchestras	[illegible]
Bicycles	66
Births	1
Boats and Marine	[illegible]
Building Supplies	61
Burial Parks	[illegible]
Business Opportunities	145
Business Opportunities Wanted	146
Business Personals	40
Business Services and Directory	36
Cards of Thanks	8
Cars for Sale	100
Cars and Trucks Wanted	112
Chicks, Poultry, Hatching Eggs, Supplies	91
Church Page	200
Coming Events and Meetings	15
Commercial Properties	157
Convalescent and Rest Homes	123
Cottages, Campsites, Summer Resorts	137
Country Homes and Properties	151
Duplexes to Rent	131
Dancing	43
Deaths, Funerals and Lodge Notices	5
Duplexes to Rent	131
Education	42
Engagements	2
Exchange Real Estate	147
Farms for Sale and Wanted	155
Farm Implements	71
Female Help Wanted	26
Florists	12
Foreign Import and Sports Cars	101
Fuel	60
Funeral Directors	10
Furniture	62
Garden Supplies	74
Gulf Island Properties	158
Halls, Warehouses, Offices to Rent	137
Heavy Equipment	70
Hotels	116
Housekeeping Rooms to Rent	125
Housekeeping Rooms Wanted	126
Houses to Rent, Furnished	132
Houses to Rent, Unfurnished	133
Houses Wanted to Rent	134
Houses for Sale	150
In Memoriam	9
Listings Cancelled	148
Listings Wanted	149
Livestock and Supplies	92
Lost and Found	20
Machinery	72
Male Help Wanted	21
Male or Female Help Wanted	25
Marriages	3
Miscellaneous for Sale	82
Miscellaneous Wanted	83
Miscellaneous to Rent	86
Monumental	11
Mortgage Loans and Insurance	141
Motorcycles	65
Moving and Hauling	115
Musical Instruments	63
Music Teachers	[illegible]
New Car Directory	99
Parts, Accessories	107
Personal Loans	140
Personals	39
Pets and Supplies	90
Places to Visit	16
Professional Services	37
Property for Sale	154
Property Wanted	155
Restaurants	[illegible]
Revenue Properties	144
Revenue Properties Wanted	145
Room and Board	120
Rooms to Rent	121
Rooms Wanted	122
Situations Wanted (Female)	30
Situations Wanted (Male)	29
Situations Wanted (Male or Female)	31
Sporting Goods	79
Stoves and Furnaces	67
Swaps	84
Tires	105
Teachers Wanted	[illegible]
Timber	[illegible]
Tools for Rent	[illegible]
Tourist Accommodation	119
Travel	38
Trade Schools	32
Trailers and Trailer Parks	113
Trucks	106
TV, Radio Sales and Service	64
Wanted to Rent, Miscellaneous	87
Vacation Guide	118
Wanted to Borrow	142
Wanted to Buy Houses	153
Waterfront Properties	152

5 DEATHS AND FUNERALS

EASTERBROOK — At the Royal Jubilee Hospital on Dec. 19, 1967, Miss Evelyn Carrie Easterbrook, of 37 Oswego Street. Survived by 4 brothers, A. E. Easterbrook, C. H. Easterbrook and J. V. Easterbrook, and families, in England, and Norman J. Easterbrook in New Zealand; nephews, Norman K. C. Brown and family, in Tulsa, Okla., and Flt.-Lieut. Walter H. A. Brown and family, Ottawa; a niece, Mrs. Elizabeth Ireland and family, at present in Victoria; and an uncle, Mr. E. J. Price, in England.
Private funeral service Thursday in HAYWARD'S FUNERAL CHAPEL, 734 Broughton Street, Mr. J. W. Robertson officiating. Interment in Royal Oak Burial Park. Supervised parking adjoining the chapel. (Flowers gratefully declined. Donations may be made to the Queen Alexandra Solarium Fund.)

HARPER—At his residence, 830 Tobruck Street, North Vancouver, B.C., on December 30, 1967, Mr. Charles Elmer Harper, age 87 years. Born in Brockville, Ontario, and had been a resident of North Vancouver for the past 14 years. Survived by his sons, Earle and Wallace, Vancouver, B.C., and Roy, Revelstoke, B.C., daughters, Mrs. Muriel Anderson and Mrs. Phyllis Thomson, Victoria, B.C., and Mrs. Edward (Helen) Fragnito, New York; 16 grandchildren and 6 great-grandchildren.
Graveside service will be held at the Hatley Memorial Gardens on Thursday, January 4, 1968, at 11:00 a.m. Rev. William Bahan officiating. Arrangements by the Sands Mortuary Limited "Memorial Chapel of Chimes".

HEWITT—Percy, formerly of North Battleford, Whitehorse, and lately of Victoria, suddenly at Chilliwack. Survived by wife Edith, sons William and Fred, and daughter Joan. Interment at Chilliwack. Arrangements and date by Canadian Legion.

HORSEMAN—At Duncan, B.C., December 31, 1967, Hubert Horseman in his 77th year. Born at Stratford-Upon-Avon, Eng. Former customs officer at Moosejaw, Sask., from 1918 till 1951, retiring to B.C., settling at Genoa Bay Rd., Duncan, B.C. Well known and respected resident here for past 15 years. Veteran of First World War, with 1st C.M.R.'s overseas 1915-17, wounded in action. Member of Royal Canadian Legion, Cowichan Branch No. 53. Survived by his wife, Betty; 3 brothers, Horace, Duncan; Harry, Moosejaw and Major James Horseman, Eng.; 3 sisters, Mrs. J. Wetton, Regina and Mrs. P. Haylock and Olive in England.
Services will be held from the First Funeral Chapel, Duncan, Thursday, Jan. 4th at 2:00 p.m. with Rev. A. Kerr officiating, followed by cremation. Flowers gratefully declined. Donations to Cancer Fund, c/o G. Allester, 110 Canada Ave., Duncan, B.C.

LAING—Suddenly at her residence, 1221 Reynolds Road, Saanich, B.C., on Dec. 31, 1967, Mrs. Violet Alice Laing, aged 73 years, native daughter of Victoria, B.C. Predeceased by her husband, Major James McNeill Laing in 1935, and her sister, Miss Muriel Harman in the Belgian Congo, in 1964. Survived by her son, James M. Laing, 7031 Brentwood Drive, Central Saanich, B.C.; her brother, J. Howard Harman, 1590 York Place, Oak Bay, B.C.; also three grandchildren.
Services will be held on Thursday, Jan. 4, 1968, at 10:30 a.m. from the Sands Mortuary Limited, "Memorial Chapel of Chimes." Rev. Bishop D. A. G. Ranklor officiating. Interment in the family plot, Colwood Burial Park.

LEIGHS—Kezia Ellen Leighs passed away January 1, 1968, aged 87 years, of 3924 Boyd Div. She leaves her husband, Arthur; one son, Clifford H., of Burnaby; 2 daughters, Mrs. E. (Hilda) Dakin of Vancouver and Mrs. Ethel M. Bell, Everett, Wash; 5 grandchildren.
Graveside services in Masonic Cemetery, Burnaby, Thursday, Jan. 4 at 11 a.m. Flowers gratefully declined. Friends, if desired, may contribute to the Mental Health Association. Remains resting at Bell Funeral Home, 2746 East Hastings, Vancouver.

LEONG—In Victoria, B.C., on January 1, 1968, Leong Yef Cheng (Leong Mon Dai) age 82 years. Born in China and had been a resident of Victoria for the past 60 years, residing at 1636 Edgeware Road. Survived by his wife, Yute Ho, at home, one son and one daughter in China, and a daughter, Mrs. S. H. (Phyllis) Lowe, Victoria, B.C., 6 grandchildren; brother, Leong Sun Sep, in China.
Service will be held in the Sands Mortuary Limited "Memorial Chapel of Chimes" on Thursday, January 4, 1968 at 3:00 p.m. Interment in Royal Oak Burial Park.

McLEOD—In Victoria on Dec. 31, 1967, Ila Doreen McLeod. She was born in Hamilton and has lived in Victoria for 20 years. She leaves her husband at home; two brothers, Mr. Frank Archer, of Elliott Lake, Ont., and Mr. Raymond Archer, of Lethbridge, Alta.
A private funeral service will be held in Chaplin's Funeral Chapel. Cremation. Flowers gratefully declined.

PARKINSON—At Victoria, B.C., on Jan. 2, 1968, Capt. Thomas Parkinson, aged 59, of 548 Dallas Road, a pioneer resident of this city. Survived by his beloved wife, Ruth, at home; one daughter, Mrs. W. D. (Sandra) Gill, of Stanford, Calif., and a granddaughter, Jennifer Erin Gill. The late Capt. Parkinson was with the C.P. Coastal Ships for 25 years, and since 1960 was with the B.C. Government Ferries, at the time of his passing was captain of the "Queen of Prince Rupert." He was a member of Mt. Hermon Lodge No. 7, A.F. & A.M., Vancouver.
Funeral service Friday, Jan. 5, at 1:30 p.m. [illegible] HAYWARD'S FUNERAL CHA[illegible] 734 Broughton Street, Arc[illegible] G. Hendy officiating. [illegible] Supervised parking adj[illegible] chapel.

PORTER—[illegible] B.C., on Tuesday, [illegible] 1968, Mrs. Helen Porter of [illegible] Richmond Road. Born in G[illegible]ow, Scotland, Mrs. Porter had been a resident of Victoria since 1959. She was a charter member of the Edith Cavell Branch, Rebekah Lodge, and later a member of Friendship Lodge No. 52 in Vancouver, B.C. She leaves a daughter, Mrs. Helen Wallace, Victoria; a son, Mr. Hugh Blair, Cranbrook, B.C.; 2 brothers, John Smith, Courtenay, and James Smith, Victoria; 2 sisters, Mrs. T. Archibald, North Vancouver, and Mrs. S. C. Walters, Langley, B.C.; 4 granddaughters and 3 great-grandchildren.
Rev. Dr. J. L. W. McLean will conduct the funeral service on Friday, Jan. 5, at 2:00 p.m. in Chaplin's funeral Chapel. Cremation.

RHODE—Suddenly in Vancouver on January 1, 1968, Mr. Clarence Albert "Mick" Rhode, aged 57 years, of 826 E. 23rd Ave., Vancouver. He is survived by his loving wife, Margaret, at home; one son Ralph and daughter-in-law Carol and one grandson Richard, all of Vancouver; his mother, Eva Rhode; 2 sisters, Mrs. A. (Adeline) Foley and Mrs. K. (Verna) Langrish; 3 brothers, Norman J., Wilbur G. and Lawrence J.; nieces and nephews, all of Victoria.
Funeral services will be held in McCall Bros. FLORAL CHAPEL, Johnson and Vancouver Sts., on Thursday, Jan. 4 at 3:15 p.m. Interment at Colwood Burial Park.

SEAL—In Victoria, B.C., on January 1, 1968, Miss Doris Seal, of 16 Howe Street, born in Toronto, Ont., and a resident of Victoria for the past 26 years. She leaves three sisters, Mrs. George Devey of Kitchener, Ont., Mrs. R. Ashby of Galt, Ont., and Miss Peggy Seal at the residence, two brothers, Joseph and Ronald of Galt, Ont.; nieces and nephews.
The remains will be accompanied to Galt, Ont., where funeral services and interment will take place. Thomson & Irving Funeral Directors, in charge of arrangements. Flowers gratefully declined. Donations to the Heart Fund would be appreciated.

SHERWIN—At Victoria, B.C., on December 31, 1967, Marion Sherwin of Seacliff, Dallas Road. Born and educated in England, a long-time resident of Victoria. Survived by her husband, Charles Edward Sherwin; 2 sons, Arthur Edward and Ian Malcolm, and 3 grandchildren, all resident in Victoria. Abroad, she is survived by 2 sisters and other relatives in England and elsewhere.
Rev. Canon George Biddle will conduct the service, which will be held at McCall Bros. FLORAL CHAPEL at 11 a.m., Wednesday, Jan. 3. Cremation. (Flowers gratefully declined).

SPENCER—In Haney, B.C., on Dec. 31, 1967, Charles Walter Spencer, in his 90th year, much loved father of Mrs. W. J. (Marjorie) Sullivan and Mrs. L. (Wanda) Gill, both of Victoria, 7 grandchildren and 3 great-grandsons. Also brother, sister, and nephews in London England. In his earlier years he was a well known musician and architect here.

WALKER—In Victoria, B.C., on December 31, 1967, Mrs. Sarah Jane Walker, age 93 years. Born in Liverpool, England, and had been a resident of Victoria for the past 3 years, residing at 847 Dunsmuir Street, formerly of Vancouver, B.C. Survived by her husband, William; daughters: Mrs. Janet Docherty, Vancouver, B.C., Mrs. Isabel Tyrwhitt, Bakersfield, California, Mrs. Nora White, Phoenix, Arizona, and Mrs. Kathleen Eckstein, Port Alberni, B.C.; step-son, William George Walker; grandchildren and great-grandchildren.
Funeral service and interment will be held in Port Alberni, B.C., on Thursday, January 4, 1968. Arrangements by the Sands Mortuary Limited.

WATSON — Passed away peacefully at the Glengarry Private Hospital, Saturday, Dec. 30, Mrs. Elizabeth Watson, aged 87, dearly beloved mother of Mrs. T. Crabbe (Elsie), with whom she resided; two sons, Norman Stewartson in Victoria, and Thomas Stewartson in England; one brother, Frank Noke in England; grandchildren, great-grandchildren, nieces and nephews in Victoria and England. Private funeral services in Chaplin's Funeral Chapel, with the Rev. F. Greenhalgh officiating on Wed., Jan. 3 at 1:30 p.m. Cremation. Flowers gratefully declined.

WHITE—In Victoria on December 30, 1967, William Henry White of 2529 Foul Bay Road, aged 84 years. He leaves his wife, Ella; one daughter, Mrs. W. A. (Grace) Fry, of Victoria; one son, Randall, in New Jersey; a granddaughter, Mrs. A. Dodds in Santa Barbara, Calif.; also a brother, Charles, in Nova Scotia.
Private services were held in McCall Bros. FAMILY CHAPEL on Tuesday, Jan. 2, 1968. The Rev. F. W. Hayes officiated, followed by cremation. Flowers gratefully declined.

WHITTAKER—In Victoria, B.C., on January 2, 1968, Mr. Lawrence Henry (Lance) Whittaker, age 54 years. Born in Liverpool, England, residing in Victoria, B.C., for the past 17 years, late residence, 2966 Ashdowne Road. Survived by his wife Frances, son, Glen, at home, 5 daughters, Melody, at home, Mrs. P. R. (Doreas) Gardner, Mrs. K. A. (Valerie) Morgan, Victoria; Mrs. W. J. (Laura) Mackie, Grand Prairie, Alt.; Mrs. D. L. (Julie) Davis, Victoria; 10 grandchildren; 4 sisters, Mrs. S. Walling, Coos Bay, Oregon; Mrs. T. Thomas, Prince Rupert, B.C.; Mrs. J. Watson, Edmonton, Alta., and Mrs. B. Gilbert, Stockton, Calif., also Mrs. H. A. Parker.
Memorial service will be held on Friday, January 5, 1968, at 2:30 p.m. from St. Philip's Anglican Church, 2929 Eastdowne, Rev. E. Gilbert and Rev. J. O. Vickers officiating. Arrangements by the Sands Mortuary Limited. Donations may be made to the B.C. Cancer Treatment and Research Foundation, P.O. Box 202, Victoria, B.C.

8 CARD OF THANKS

We wish to thank our many friends and relations for their kind expressions of sympathy and beautiful floral offerings in the loss of a beloved husband, father and dear grandfather, Ernest Whincup. Thanks also to the doctors and staff of the Royal Jubilee Hospital and Archdeacon C. E. F. Wolff. Alice Whincup and family, Ken and Shirley Hicks, Kim and Teresa.

We wish to extend our heartfelt thanks and appreciation for the acts of kindness, messages of sympathy, and beautiful floral offerings. Special thanks to Rev. R. Morris for his comforting words.—Mrs. W. R. Twamley and family.

9 IN MEMORIAM

WYATT—In loving memory of June S. Wyatt, who passed away Jan. 3, 1963.
Take her in Thine arms, dear Lord, and ever let her be
A Messenger of Love, between our hearts and Thee.
By her loving husband, Sid.

10 FUNERAL DIRECTORS

McCALL BROS.
Funeral Chapels
1400 Vancouver Street
385-4465 — 385-4466 — 385-4467

McCall Brothers . . . known for integrity, fairness in costs and the very best in service and facilities.

WEDNESDAY
TEARE, Miss Lillian.
1:15 p.m. FLORAL CHAPEL
SHERWIN, Mrs. Marion
11 a.m. FLORAL CHAPEL.
BORDE, Mr. Leon H. (Dick)
3:30 p.m. FLORAL CHAPEL.

THURSDAY
RHODE, Mr. Clarence Albert "Mick"
3:15 p.m. FLORAL CHAPEL.

TO BE ANNOUNCED
BENGOUGH, Mrs. Kate
BLANCE, Mr. William Smith

YOUR COMMUNITY CHAPELS
SENSIBLE PRICES
SANDS MORTUARY LTD.
Memorial Chapel of Chimes
Victoria, B.C. 383-7511

CHAPEL OF ROSES
Sidney, B.C. 656-2932

CHAPEL OF HEATHER
Colwood, B.C. 478-3821
Established 55 Years

THOMSON & IRVING
Funeral Chapel
Est. 1906 Formerly of Winnipeg
A Dignified and Understanding Service at Moderate Cost.
PRE-NEED AT NEED
SHIPMENTS
1625 Quadra St. Phone 384-2612

HAYWARD'S CHAPEL
"A GOLDEN RULE SERVICE"
386-3505
734 Broughton St.
A. W. FRANCIS W. H. HAYWARD

CHAPLIN'S FUNERAL CHAPEL
Kindness — Courtesy — Service
1155 Fort 384-5512

11 MONUMENTAL

MORTIMER'S
MONUMENTAL WORKS
ESTABLISHED 1877
"The Finest in Craftsmanship"
631 David Street 383-6421

STEWART MONUMENTAL WORKS LTD., Monuments since 1896
1408 May Street 384-3452

12 FLORISTS

FRESH LOCAL ORCHIDS
YOU PICK UP . . . SAVE $$
BAILEY ORCHIDS
1055 Trans Can. Hy. 479-1777

12 FLORISTS

BALLANTYNE'S
COMPLETE FLOWER SERVICE
384-0555 900 Douglas St

15 COMING EVENTS AND MEETINGS

DON'T MISS IT
LONDON BOXING AND ATHLETIC CLUB
NEW YEAR'S BINGO
CLUB TANGO
1037 View Street
WED., JAN. 3—7:30 p.m.
20 Games — $1 Adm.
6 Cards for $2.00
All Good Neighbor Games
5 EXTRA GAMES
25c Per Card
Good Cash Prizes
Door Prizes, etc.
Over 70 Per Cent
Back to You
Plenty of Room
FREE BUS AND PARKING
Everybody Welcome
Help Youth Projects
HAPPY NEW YEAR
TO ALL OUR PATRONS!

SOPHISTICATES SOCIAL CLUB dance for unattached persons 25-55. Sat., Jan. 6th, 9:30 p.m. Elk's Hall, Cormorant St. Non-members, $1.50. Inquiries. 382-4749, 385-4101.

16 PLACES TO VISIT

CHINATOWN ORIENTAL MUSEUM closed for the season except by appointment. 382-6812.

20 LOST AND FOUND

LOST LADYS' WHITE GOLD watch, inset with 4 diamonds, expansion bracelet. Downtown area. 385-8036.

LOST — SMALL GOLD PIN WITH seed pearls. "Z" main feature. Engraved on back. Liberal reward. Telephone 382-3754.

LOST—BETWEEN IRVING RD. and St. Matthias' Church, a Lady Bulova watch on Dec. 31. Reward. 382-8381.

LOST—LADY'S WATCH, STAINless steel, luminous hand, cracked crystal. Reward. 384-8040.

LOST—BOY'S HOCKEY JACKET at Stevenson Park. Christmas present. 385-0277.

$20 REWARD FOR A GREY SIAMese cat. Lost in area of Colwood Elementary School. 478-2793.

LOST — LADY'S GOLD WRIST watch, 700 block Yates. Ph. Mrs. Leith, 383-7545. Reward.

LOST—1 PAIR OF MEN'S RIMMED glasses, brand name Saphire. City. 477-5531.

LOST — FROM CALEDONIA-Quadra St. area, small ginger dog, male, wearing red collar. 382-6765.

LOST — GOLD BRACELET WITH heart locket. Reward. Please phone 384-1073.

LOST — ON OR ABOUT DEC. 21ST, lady's pink skirt and sweater in gift wrapped box. 477-3770.

LOST — NAVY BLUE CHANGE purse containing money and keys, reward. 382-4665.

MISSING FROM 1219 HILLSIDE. Metallic red Glider boy's bicycle. Reward. Phone 382-8506.

LOST 6 KEYS ON KEY RING CALL 385-8401. REWARD.

LOST — GOLD LEAF BROOCH, downtown area, reward. 386-3798.

LOST YOUR PET? HOMES wanted, found SPCA, 383-0514

LOST — ONE GOLD DANGLE EAR-ring. 389-9780.

21 MALE HELP WANTED

A BETTER FUTURE

Have you ever thought of ballroom dancing and teaching as a career for you? Here is your chance. The Arthur Murray Franchised Studio is accepting applications now. The Arthur Murray Studio offers a permanent career teaching dancing — interesting work in pleasant surroundings. Previous dancing or teaching experience helpful but not essential. The men selected will receive the course of instruction free. Apply in person, 2 to 4 p.m. and 6-8 p.m. at 715 Yates St.

PART-TIME CAREER

The Naval Reserve needs limited number of young men aged 16-25. Also have openings for several ex-Regular Force personnel. P2 and below in Communications. Boatswain trades. Contact recruiting office HMCS MALAHAT Building 61, CFB Esquimalt. Mondays and Thursdays. 7:30 - 9:30 p.m. 386-3291.

WE'RE NOT KIDDING
The Right Man Could Make
250,000 in Five Years
This is an executive sales position that requires a man who would like to have ownership in one of the largest corporate entities in the country and has the ability and desire to pay the price for this type of success. Only those who can prove their desire need apply. Reply in own handwriting to arrange a confidential interview to Victoria Press, Box 575.

MAN WANTED MIDNIGHT TO 8 a.m. light cleanup at modern recreation centre. A good steady job for an active older man. Salary $[illegible] per month. Must be bondable. Anply giving age, experience etc. to Victoria Press, Box 582.

WHITE SPOT RESTAURANT Requires 2 young men to train as car hops. This is a steady position with a 40-hour work week. Pay $1.25 an hour to start and grading up to $1.37 an hour basic wage. Personal application only, please.

GOOD INCOME FOR MATURE man in the Victoria area. Take short auto trips to contact customers. Air mail President, Dept. TB, P.O. Box 70, Station R, Toronto 17, Ontario.

SALESMAN-DRIVER FOR SOFT drink route. Over 21 years old. Salary and commission. MSA and Group ins. Apply Crystal Spring Beverage Co. Ltd., 540 John Street.

YOUNG MAN FOR WHOLESALE warehouse with Grade 12 education. Apply Victoria Press, Box 591, listing references, age and education.

A DESK CLERK FOR MIDNIGHT to 8 a.m. shift. Five-day week. Prefer older man. Colonial Inn, 270 Government.

25 MALE OR FEMALE HELP WANTED

FISHERIES RESEARCH BOARD OF CANADA
BIOLOGICAL STATION,
NANAIMO, B.C.
LABORATORY AND FIELD TECHNICIAN
($5,206-$6,128)

Required to assist in field and laboratory research on methods of rearing larval herring and on effects of environmental factors on larval growth and mortality. Duties will include construction and maintenance of equipment, supervision of routine daily observations, participation in herring sampling programs, tagging and larval field survey programs.
Minimum of secondary school graduation or equivalent essential. Preference given to applicants with university training in biological sciences and those with experience in field biological work. A working knowledge of electrical equipment, light construction, plumbing and fish collecting devises an asset. Good health important.
Full information and application forms may be obtained from the Canada Manpower Centre, Front Street, Nanaimo, B.C., prior to January 12, 1968. Quote Competition No. NM-25-67.

WANTED—NORTH OF ROYAL OAK to Sidney. Teach in your home, piano or accordion, to $4 per hour plus. 477-4044.

EARN EXTRA INCOME, FULL OR part-time, your own business. 477-4374 for appointment.

26 FEMALE HELP WANTED

EXPERIENCED
SECRETARY-RECEPTIONIST

for interesting position now open. Should have good appearance and be accustomed to meeting the public. Shorthand required. Apply in writing stating qualifications.

VICTORIA PRESS,
BOX 585

ATTENTION WOMEN

HAVE YOU EVER THOUGHT OF ballroom dancing and teaching as a career for you? Here is your chance. The Arthur Murray Franchised Studio is accepting applications now. The Arthur Murray Studio offers a permanent career teaching dancing — interesting work in pleasant surroundings. Previous dancing or teaching experience helpful but not essential. The girls selected will receive the course of instruction free. Apply in person, 2-4 p.m. and 6-8 p.m. at 715 Yates St.

Capital Regional Planning Board of B.C.
Secretary
$303 — $400

A challenging position in a Public office providing planning services to this region of 7 Municipalities and Provincial Territory.
Applicants should be competent and experienced in Shorthand, typing, filing and simple bookkeeping.
Apply in writing to Room 210 Burnes House, Bastion Square, Victoria.

OAK BAY A&W DRIVE-IN NEEDS bright and pleasant young ladies to serve as full-time car hostesses. For enjoyable and interesting employment we offer:
Excellent training.
Good salary, regular increases.
Pleasant surroundings.
Friendly people.
Smart uniform.
Flexible work schedule.
Unlimited future.
For interview call Canada Manpower, Mrs. Cook.

ONE HALF DAY PER WEEK from January to April each year and May to September full time each year. If this type of arrangement appeals to you and you have previous office experience apply in person only to the Manager, BCAA, 1075 Pandora, Victoria.

EMPLOYMENT OPPORTUNITIES. Clerical, female, in interesting, permanent and well-paying position of trust. All employment benefits. Experience preferred but not essential. Royal Oak area. Apply by letter for personal interview. P.O. Box 4007, Station A, Victoria.

REQUIRE EXPERIENCED WAITress for part-time work, speed and neatness essential. Mrs. Cox, Governor's Pancake House, 712 Yates, 385-4666 after 5 p.m.

WAITRESS REQUIRED WITH EXperience and personality. 5-day week. Apply The Coffee House, Mayfair Shopping Centre, 3131 Douglas.

BABYSITTER WANTED, FREE room and board. Small remuneration for light duties. Unwed mother welcome. Call after 6 p.m., 384-9888.

A NEW YEAR—A NEW CAREER. Why not investigate the Avon earning opportunity now—you'll be glad you did. Phone 384-7345.

HOUSEKEEPER WANTED FOR small de luxe rest home. Live in. For January 15. Victoria Press, Box 578.

EXPERIENCED MACHINE operator for ledger department, also teller, experience preferred but not essential. For local bank. 477-1838.

WANTED — BABYSITTER MY home or yours. Burnside-Tillicum area. Wednesday till Friday 8 a.m.-3 p.m. 479-3780.

BABYSITTER WANTED. ROOM and board. Small remuneration for light duties. Elderly lady or unwed mother welcome. 478-7358.

WOMEN FOR POULTRY PROcessing plant, no experience necessary. 478-1740.

WANTED—FULL-TIME EXPERIenced saleslady. Apply Sweet Sixteen Ltd., Mayfair Shopping Centre.

BABY-SITTER WANTED, JUBILEE area. Unwed mother welcome to live in. 386-0777.

PRACTICAL NURSE FOR 2 NIGHTS a week in Rest Home. 384-1750 after 6.

EXPERIENCED NURSE'S AIDE for small hospital. 384-2956.

HOUSEKEEPER WANTED, LIVE-in $100 monthly. 385-3297.

BABYSITTER WANTED, HILLSIDE-Cook area. 385-0977 after 6:30.

29 SITUATIONS WANTED MALE

EXP. MEAT CUTTER WISHES position as manager or 2nd man, willing to lease or work for wages plus commission. 477-3943.

DUTCH LANDSCAPE GARDENER Expert in pruning and falling trees, clean-ups, remodelling. 382-0827.

4 CAPABLE YOUNG MEN WITH college standing need steady work. 656-2520.

FENCING, CARPENTER REPAIR work, all cement work. 382-0827.

INTERIOR-EXTERIOR DECORATing by hour or day. 385-7810.

LANDSCAPE DESIGNER AVAILable for part-time job. 382-0201.

CARPENTER ALTERATIONS, RE-[illegible] new work. 479-6580.

30 SITUATIONS WANTED FEMALE

CLEANING WOMAN HAS FRIdays free. References. Own transportation. Victoria Press, Box 582.

SPEEDY CLEAN UP. SPECIALIZE in house cleaning. Floor specialist. 656-[illegible] 3 to 7 p.m.

WILL CARE FOR CHILDREN IN my home, (Richmond off Oak Bay Ave. 386-0333.

WILL DO TYPING AT HOME IN English, German and French. 383-2415.

WILL DO LIGHT HOUSEWORK for elderly person or babysit. Live in. Victoria Press, Box 595.

EXPERIENCED WOMAN WANTS light housework, 4 hours daily, $1.25 an hour. 382-8069.

CHILD CARE MY HOME, BRENTwood Bay area. 652-2916.

BABYSITTING, MY HOME, GOOD care for pre-school child. 384-9784.

LADY OVER 50 WITH CAR, COLlect debts for some firm. 384-2370.

32 TRADE SCHOOLS

PAY-RAISE

WRITE for free 100-page book—tells you how to train at home for top paying jobs. Check your group.
—Advertising Career
—Architectural Career
—Art Career
—Bookkeeping Career
—Building Career
—Business Career
—Cost Accountant's Career
—Computer Eng. Career
—Drafting Career
—Forestry Career
—Management Career
—Professional Eng. Career
—Electronics Engineering Career
—Sales Career
—Shipbuilding Career
—Writing Career

CANADIAN INSTITUTE OF SCIENCE & TECHNOLOGY LTD.
Suite 213, 263 Adelaide St. W., Tor.
NAME ....
ADDRESS ....

BUY — SELL — RENT
Through Classified, your most effective advertising media. The rates are reasonable. Phone 386-2121.

36 BUSINESS SERVICES AND DIRECTORY

Brick Layers

DO IT NOW!
Repair or remodel fireplaces and chimneys. Free estimates. 385-5036 385-6176.

FIREPLACES, CHIMNEYS AND repairs, etc. 382-1391.

Bulldozers

EXCAVATING, BACKFILLING, loading and hauling, land clearing and all phases of subdivision road work. For free estimates phone O.K. Trucking. 386-3414.

Carpenters

ROYAL RENOVATIONS
Special winter rates on all types of home improvement. Call today for a free estimate. 386-9810.

CAN'T BUY IT. WE'LL TRY IT. Novelty and unusual woodworking. Lathe work. Rumpus rooms, etc. Home repairs. Dial 388-6773.

ELDON CONSTRUCTION
Additions, renovations, repairs of all kinds. For estimates 386-2089 or 384-1475 eves.

ROYAL RENOVATIONS
Special winter rates on all types of home improvement. Call today for a free estimate. 386-9810.

EXECUTIVE CONSTRUCTION
Interior and exterior renovations. Free estimates. Call 382-3957 or 382-1226.

GENERAL REPAIRS, ALTERATIONS, additions. Fast, courteous service. Free estimates. W. Earl Eby 385-0040

QUALITY WORK AT REASONABLE rates. Additions, renovations, etc. Estimates, plans. Glover, 658-5320.

ENGLISH CABINET MAKER — Kitchen cabinets, vanities, rumpus rooms. George Coultas. 479-1665.

ALTERATIONS, ADDITIONS AND repairs. First-class workmanship. Jack E. Court, 384-8756.

WATSON FRAMING LTD., COMmercial and residential. 385-1797 or 384-0453.

REPAIRS OF ALL KINDS BY hour or contract. 385-6217.

CARPENTER WORK AND ODD jobs. Have references. 388-9210.

FRAMING, FINISHING AND REpairing. 382-9965.

Carpet Cleaning

CANADIAN CARPET CLINIC
Professional Rug and Upholstery Cleaners
383-6113

Carpets and Linoleum

STANDARD FURNITURE OFFERS the TOTAL PICTURE in FLOOR COVERINGS. Choose from the WIDEST SELECTION of Broadloom, Carpets, Vinyl and Tile! Expert layers, free estimates. Call Gary Cooper at 382-5111 to show samples in your home.

HOURIGANS CARPETS AND LINOS Ltd. Carpets, vinyls, linoleums, ceramic-plastic tiles, supplied and professionally installed. Free estimates. 715 Pandora. Ph. 386-2401.

THE VICTORIA CARPET MAN. Free estimates. Bill Lambert, 382-2655.

Cement

ANYTHING IN CONCRETE, SWIMming pools, pre-cast septic tanks etc. Rock blasting. W & N. Trace 479-3671 or 478-1261.

A. R. De GENDT — CEMENT contracting. Placing and finishing. Carpentry. Free estimates. 385-5554.

THE VICTORIA CEMENT MAN Ltd., Jeanpierre. 479-4987. If no reply phone 386-7022.

TILE DRAINS, SEWERS, AND cement. Welch, 382-8662.

BIRKETT CEMENT AND DRAIN work. 479 2885.

384-8806 FRANK POLITANO 383-3495
Cement, Sewers, Drains.

Cleanup Service

FREE HAULING OF JUNK. RUBbish, in exchange for anything saleable otherwise modest charge. Will also buy saleable items or trade for cleanup work. Satisfaction guaranteed. Free estimates. No obligation. Seven-day, 24-hour service. 388-6541 days. 386-4743 nights.

RUBBISH HAULED, BASEMENTS cleaned. Have commercial vacuum cleaner. Fences built. Drains laid. 384-6718 anytime. Free estimates. J. C. Van Nes, 382-9380.

A BETTER CLEAN-UP DEAL
Basements, attics, yards, etc. Junk cars bought. Jim Reid. 388-4743.

SQUARE DEAL CLEAN-UP.
383-1221 1126 Hillside

ODD AND CLEANUP JOBS, AT reasonable rates. 656-2520.

ANY TYPE OF HAULING, BASEment, yards, etc. 382-0201.

Contractors

FARMER CONSTRUCTION LTD.
Repair Dept.
Alterations, concrete, carpentry and sewer work. Phone 388-5121.

W. CAMPBELL LTD.
General Contractors
Building Consultants
Commercial and Residential, alterations, repairs, cabinet work, concrete, sewer, drain work. 479-3904.

ROCK BLASTING, DIGGERS, dump trucks, water mains, sewers, driveways, gravel, top soil, blasted rock. Free estimates.
479-1642 479-1642
A. J. BARR LTD.

HOME RENOVATORS
Older [illegible] improved with insulated stucco, new windows, steps, re-estr[illegible]ughing, etc. All work guaranteed in firm written contract. 382-6660.

GREENBANK DESIGNS
Contract Division Ltd.
Designers and Builders
A complete package deal of design, construction and furnishing under a single contract. Call 385-0991.

LANGFORD DRYWALL
New houses, recreation rooms and renovations. Boarded and taped, textured ceilings. Free estimates. Call 478-3063 or 478-4498.

LUNEY BROS. & HAMILTON
Repairs, Alterations — 382-4218

INSULATED STUCCO, ROOFING additions and carports, complete service. Maple Leaf Suppliers and Contractors Ltd., 384-2723, 384-0157.

KASAPI CONSTRUCTION — N.H.A. and conventional homes, also commercial buildings. 388-6191

WE ARE SPECIALISTS IN ADDItions and alterations. 25 years experience. Ph. 385-6145.

PLANNING TO BUILD OR BUY A home? Ulysses Construction. 477-3402.

G. H. WHEATON, LTD.
Repairs, Alterations 382-2159

Delivery and Transfer

WATERMAN TRANSFER
General delivery and light trucking. Furniture, appliances. Ph. 386-9313.

Draperies

FASHION DRAPERIES. LOW overhead, fine selection bedspreads. 479-7060. Free estimates.

Dressmaking

DRESSMAKING AND ALTERAtions 479-4391

ALTERATIONS EXPERTLY DONE. 383-4437

Dry Cleaning

FRESH AS A FLOWER IN JUST ONE HOUR!
That's MARTINIZING
The most in dry cleaning
ONE HOUR MARTINIZING
Esquimalt Plaza 386-8641

Electrical Contractors

APPLIANCE INSTALLATIONS, RESIDENTIAL REWIRING, ELECTRIC HEATING. ALL HYDRO FINANCING.
YORK ELECTRIC
383-7308

36 BUSINESS SERVICES AND DIRECTORY

Electrical Contractors

RESIDENTIAL REWIRING
Electric heating, appliances installed. No down payment. Hydro financing.
BUCKLE ELECTRIC
479-3941 385-9082

OLDER HOMES REWIRED. NO down payment. We finance through B.C. Hydro Plan.
EDDY'S ELECTRIC, 385-7666

McCOY ELECTRIC
Rewire expert. Hydro financed. New and older homes. 479-5931

Flooring and Sanding

SANDING — FINISHING — OLD floors new. Free estimate. 479-5069.

Gardening

HAVE YOUR GARDEN READY for spring, pruning, clean-ups. 386-7396.

Gutter Cleaning and Repairs

GUTTERS, CLEANING, REPAIRS and alterations, reliable workmanship. 384-4851, 384-8055.

Hairdressers

SPECIAL REDUCED PRICES ON perms. New Ray Beauty Salon, 920 Pandora. 384-3644.

PROFESSIONAL HAIRDRESSING, service for shut-ins. 384-8002.

Jewellers

BIRKS JEWELLERS
Complete Guaranteed watch repair service. 706 Yates. 382-4241.

Landscaping

BARKER LANDSCAPING
Rock Work, Patios, etc. Lawn specialists. Terms 382-8328

ROCKWORK AND LAWNS
EMIL 382-3714

Masonry

STONE AND BRICK WORK.
Ph. 382-8028.

Miscellaneous Service

TYPEWRITER REPAIRS, rentals special student rates. Pickup, delivery. John Barnes, 385-3471

Painters and Decorators

ISLAND DECORATORS
Painters Paperhangers
Spray Painters
Plaster Repairs
Convenient Time Payments
383-9059 Eves. 382-1479

CLARK & PATTISON
PAINTING CONTRACTORS LTD.
Brush or spray. Paperhangers. Texture and vinyl work. Will do all or part of any job. Paint store. BAPCO, GENERAL and BENJAMIN MOORE Paints and rentals of all painters' equipment. Terms if desired. Phone 384-0443. 760 Princess Avenue.

WHEN IT COMES TO PAINTING
Come to Ted Hill-Tout
Complete painting and decorating service — interior and exterior.
Free Estimates — Terms Available
TED HILL-TOUT, DECORATOR
1920 Oak Bay Avenue. 384-6532

E. PETERSON

Paperhanging, interior painting, our specialty. First-class workmanship. 30 years' experience. For free estimates call 384-6812.

WEBB & SON
384-6827. Paperhanging, painting. Quick, clean, reliable. First-class workmanship, 30 years experience. Victoria. Terms if desired.

STARTED CONTRACT PAINTING in Victoria 1932, mid-winter rates by contract or hourly rates. Splendid references, free estimates. Bob Hutchinson, 382-4758.

STAN HAYWARD
Complete painting and decorating. Brush or spray. Free estimates. Phone day or night. 385-6813.

QUALIFIED AND DEPENDABLE Painting and paper hanging. Reasonable prices. Carl Andriessen, 386-9622. 1909 Duchess.

PAINTING AND PAPERHANGING Carpentry, tiles etc. No job too small. Special rates, top work. Tom Harker and Al. 383-8773 or 427-3236.

EXPERT PAINTING AND DECOrating, brush or spray finishing 382-6479 after 5.

PAINTING AND DECORATING — reasonable rates, satisfaction guaranteed. Terms. 382-7885, 479-2473.

EXTERIOR, INTERIOR, WITH special low rates. Call Douglas, 388-5761. Free estimates.

BRIGHTEN UP THE NEW YEAR painting and paper hanging, interior and exterior. 384-0769.

PAINTING AND DECORATING interior, exterior. Top workmanship, low rates. Blandford at 478-4961.

SCANDINAVIAN PAINTER AND decorator. 382-0713

Piano Tuning

PIANO TUNING SPECIAL $10. H. Williams 385-2524.

Plasterers

PLASTER AND STUCCO REPAIRS. Imitation granite stone work. Ph. 477-1681.

STUCCOING, PLASTERING Alterations. Reasonable. 479-4779.

Plumbing and Heating

24-HOUR SERVICE. FREE ESTImates. Qualified workmanship guaranteed for all your plumbing and heating repairs and renovations. JIM BRONSTON, Phone 386-2053.

PITT & HOLT LTD.
J. WELHAM, Prop.
Sheet, Metal Work, Plumbing, Heating Installations, Oil Burners.
602 Esquimalt Road 383-7413

CALL Q-LINE PLUMBING AND Heating Ltd. for quality work. 384-8656 or 384-0208.

S. H. BROWN, 382-2747
Repairs, remodelling, new work.

Pottery

FREE MOVIES, COME USE work shop. Gilmar, 1700 Kings. 385-8113.

Prefabricated Homes

VACATION, PERMANENT — A frames by HOLIDAY HOMES. See our displays — Duncan, B.C. Vic Palmer, distributors. 746-5111.

Roofing, Insulation and Siding

PARKER JOHNSTON LTD.
1314 Broad St. 382-9180
ROOFING, INSULATION at its very BEST. Over 50 years' combined experience to stand the TEST.

SKYLINE ROOFING AND SIDING
Free estimates. 24-hour service.
C. LEONARD 382-8807

NEW AND OLD ROOFS APPLIED, repairs a specialty. Reasonable. 652-2358.

Septic Tanks

AL PISTELL — SEPTIC TANK cleaners. 383-7345.

Tailors

BRITISH CUSTOM TAILORS.
WE alter, remodel and restyle
1311 Blanshard 383-2612

REMEMBER!
Furniture buyers are reading the Classified Ads today. Phone 386-2121 to list your articles for sale.

Tree Service

SCIENTIFIC PRUNING, SPRAYing, removal. Large shade and fruit trees. Power stump chipper. Insured. Chas. A. Cowie, Tree Surgeons Ltd., 382-1676; Eves. 383-1668.

ANYTHING IN TREES, STUMPS, hedgework or dangerous trees. Call MT. VIEW TREE SERVICE
479-3873 Insured 382-2258

HAMBROCK, "THE TREE MAN." Hedges, stumps, trees. Reasonable. Insured. 384-1645; 384-5296 eves.

TREES SPRAYED, PRUNED OR removed. 479-2190.

36 BUSINESS SERVICES AND DIRECTORY

Wall Washing

HAYWARD'S WALL WASHING Service by machine. 382-0783.

Window Cleaners

AIRSPEED WINDOW CLEANERS. Prompt, guaranteed 479-8578.

37 PROFESSIONAL SERVICES

BOOKKEEPING AND FINANCIAL statements for small businesses by experienced accountant. For arrangements phone 656-3250.

YM - YWCA
George Wilkinson, remedial massage therapy. For appointment phone 386-7511, local 1003.

39 PERSONALS

REFINED SPANISH LAD WOULD like to meet Canadian girl, for language conversation. "Manuel," 383-0524.

ALCOHOLICS ANONYMOUS
Contact 383-0415 or P.O. Box 1, 1009 View S., Victoria, B.C.

40 BUSINESS PERSONALS

SINCERE YOUNG WOMAN URgently seeks party to make personal loan of $2,500 for career training. References. Any terms. Victoria Press, Box 588.

BEAUTIFUL INDOOR POOL, available to public, restricted basis; Sauna bath, Victoria's only Espresso Coffee Bar facing pool. Reservations and enquiries. 386-2812.

ART LESSONS IN OIL BY Onerva, special attention in color mixing. 479-6060.

HEALERS ANONYMOUS
384-7002

42 EDUCATION

TUTORING
Bring your school problems to us. We have helped others save a whole school year by: Offering the best in tutoring from Grade 1 to University levels; giving individual instruction extending friendly and understanding attention to students' particular needs. May we help you?
UNIVERSAL TUTORING COLLEGE
2020 Douglas
Phone 385-8803 Any Time

MALVERN AND WESTERHAM school for students requiring help with their education taking general or university programs. A qualified staff teaches the B.C. curriculum emphasizing reading junior grades. Music, drama, physical education throughout. 384-2923.

EXPERIENCED TEACHER WILL Tutor intermediate grade pupils. All subjects; particular interest, remedial reading and math. 386-3741.

TUTORING, PROFESSIONAL help by experienced teacher. French, Math, new and old method. 382-7866.

UNIVERSAL TUTORING COLLEGE
2020 Douglas
Phone 385-8803 anytime

CONVERSATIONAL ENGLISH FOR foreign born. Victoria Press, Box 590.

ADULT CONVERSATIONAL French Class. Victoria Press, Box 590.

TYPING AND SHORTHAND class. Victoria Press, Box 590.

REDFERN, MONTESSORI SCHOOL and kindergarten. 386-0931, 384-4825.

43 DANCING

BATON LESSONS FOR BEGINners. Saturday afternoons, 2 p.m. For further information. 388-7618.

CHILDREN'S DANCING CLASS, 3:10-3:40. 384-4825, 386-0931.

60 FUEL

Coal

CLEAN ALBERTA COALS
For Stoves and Furnaces
Coal and Coke for Aga Stoves
Prestologs — Heating Oils
ROSE FUEL CO. LTD.
739 Pandora 388-6648

PRES-TO-LOGS DUMPED
240 $21; 120 $10.90; Lump Coal, $26.70 ton; kindling, 8 sacks $4.70. Williams Coal, 382-9395.

DIPLOMAT LUMP, $21.20; EGG, $20.20; nut, $19.90. Richard Hall and Sons, since 1882, 746 Fort, 384-1431.

Oil

GET MORE CUSTOMERS BY PUTting Classified Ads on your sales staff now. Phone 386-2121 for a helpful representative.

STOVE AND FURNACE OIL metered delivery. Ideal Fuel Co. Ltd., 382-4622, 382-2832.

Wood and Sawdust

SPECIAL
DRY INSIDE FIR
Hand loaded, very clean, 12" lengths for furnace, fireplace, kitchen range.
FIRPLANER ENDS
Kiln dry, 2x4, 2x8, 2x10. Stove lengths. Immediate delivery.
SOOKE FUEL CO.
382-2211 383-8925

TOTEM LOGS
$18 Per Unit
240 LOGS (12 LOGS PER CARTON)
DELIVERED WITHIN
5-MILE CIRCLE
Ideal for fireplace etc.
HARKNETT FUEL LTD.
384-9381 2333 Government St.

Fertilizer—Sawdust
Double screened for barns and gardens. By bulk or blown.
Quantity of Hog Fuel Available
SHAVINGS, 3 UNITS $7.95
Ideal Fuel Co. Ltd.
382-4622 382-2832

WOOD — WOOD
Dryland Fir Wood never been in water.
2½ cords $14.95
Best Fuel Co. 384-5524

DHILLON FUEL — 383-4811
Cordwood, 2½ cords $[illegible]
Dryland mill wood, 2½ cords $1[illegible]
Kiln dry planer ends, 2½ cords $1[illegible]
Millrun millwood, 2½ cords $12
Blower fir sawdust for furnace.

WOOD — DRY — WOOD
12" Length
Furnace—stove—fireplace
2½ Cords $17.95
Ideal Fuel Co. Ltd. 382-4622

ALDER, FIR, ANY LENGTH. Rolly's, 478-3549.

61 BUILDING SUPPLIES

S. J. PEDEN LTD.

SPECIAL

4x8x¼ Canforite	$2.49
Ideal as underlayment for floors or for satin smooth wall panels ready for painting.	
4x7x4 mm. Prefin Mah.	$2.89
4x8x4 mm. Prefin Mah.	$3.25
Ceiling Tile, white, 12x12 and 16x16, 64 sq. ft. ctn	$5.49
4x8x¼ Prefin Birch	$7.49
4x8x3/16 Teak, Walnut and Rosewood	$10.95
4x8x⅜ Gyproc Wallboard	$2.49
4x8 Plastic Laminate	$13.49
4x8x¼ Sanded Fir	$2.25
4x8x⅜ Sanded Fir	$3.25
4x8x⅝ Sanded Fir	$3.89
4x8x11/16 Sanded Fir	$6.50
4x8x⅝ Unsanded Fir	$4.95
2½" Fibreglas Insulation, 10c sq. ft.	$6.10

SEE US for BEST PRICES on doors, mouldings, floor tile, hardware and asphalt roofing.

8 to 5, 6 days a week

S. J. PEDEN LTD.
2855 QUESNEL ST.
386-3464
One Block East of Douglas
Between Market and Topaz

Best Holiday Wishes to All from the Management and Staff of the Classified Department.

61 BUILDING SUPPLIES

STEWART & HUDSON

CERAMIC TILE SALE
Big assortment, popular patterns.
White and gold, 49c sq. ft.

FLOOR TILE SALE
New Shipment Canadian Tile.
12x12 Armstrong Vinyl 19½c
9x9 Vinyl 9¾c

MIRROR SALE
Direct Import Quality Belgian.
42x28 Crystal $11.88
42x28 ¼" plate $16.88
28x24 Crystal $6.88
16x48 Crystal $7.99
16x24 ¼" plate $5.49

V GROOVE MAHOGANY
4x7 Cottage ..... Sale $2.29
4x8 Cottage ..... Sale $2.49

TAN BARK HICKORY
4x8—¼
Prefinished .... Sale $5.99

P.V. HARDBOARD SALE
4x8—⅛ $1.77
4x8—¼ $1.77
4x4—¼ .... .89

CEILING PANELS
4x4 Natural .... .99
4x4 White $1.59

STEWART & HUDSON
Open 6 days to 5:30
400 Block, Gorge E.
Phone 386-3211

CUBBON LUMBER & BUILDING SUPPLIES LTD.
1720 Cook St. 515 Alpha St.
384-8181

PACKAGED LUMBER
25 pcs. 2x4-4' ECO $2.75
25 pcs. 2x4-6' ECO 3.95
25 pcs. 2x4-8' ECO 6.75
25 pcs. 2x4-10' ECO 7.25
25 pcs. 2x4-12' ECO 8.25
25 pcs. 2x3-8' M-R 8.75
25 pcs. 2x4-8' Cedar M-R 5.95

LUMBER SHORTS

	6 ft.	8 ft.
1x1 12 per bundle	.84	1.28
1x2 12 per bdle. dressed	1.00	1.50
1x3 6 per bdle. dressed	.70	1.00
1x4 6 per bdle. dressed	.92	1.36
1x6 4 per bdle. dressed	1.04	1.28
1x8 4 per bdle. dressed	1.04	1.57
1x10 4 per bdle. dressed	1.32	2.03
1x12 4 per bdle. dressed	1.60	2.40
2x2 6 per bdle. dressed	1.00	
2x3 each	.21	
2x4 each	.33	
2x6 each	.45	
2x8 each	.60	
2x10 each	.75	
2x12 each	.90	

PING PONG TABLES
Tops 2-pcs. 54"x60" $9.95
Bases 9.95
Bats, Balls and Net 2.95

KAYAK KITS
Complete 15.95

TOTEM LOGS
A carton of 12 .... .90c

CUBBON LUMBER & BUILDING SUPPLIES LTD.
6 Days a Week to 5:30 p.m.

WHY PAY MORE?
'D Waterproof fir plywood unsanded 4' x 8' sanded
5/16" ..... $2.35 ¼" $3.15
⅜" ..... $2.75 ⅜" $3.95
½" ..... $3.95 ½" $5.45
⅝" ..... $4.95 ⅝" $6.35
¾" ..... $5.85 ¾" $6.95
2' x 4'—⅛" hardboard .... .45
4' x 8'—⅛" hardboard $1.25
4' x 8'—¼ hardboard $1.75
4' x 8' Gyproc No. 1 white $2.35
2" x 4"—8' studs from .... .20
2" x 4" random econo MBM $29.95
LANGFORD BUILDING SUPPLY
840 Goldstream Avenue 478-1724
Open seven days a Week

LUMBER PLYWOOD
A yard full of lumber. All sizes, types, grades of Douglas fir framing lumber at the lowest prices in Victoria.
Before you buy check our prices. Everything for the home builder.
Doors — Hardware — Mouldings
Insulation — Roofing
Aluminum Windows — Nails
Pre Fab Cottages
Free estimating service available at no cost or obligation. FOR QUALITY, SERVICE and guaranteed satisfaction, phone, write or bring your building requirements to HOME BUILDING SUPPLIES
220 Esquimalt Rd. 382-2211
Immediate delivery service to all Vancouver Island and Gulf Islands.

COLUMBIA READY MIX LTD.
2949 Phipps Rd.
Deliveries
Ready Mix Concrete
Monday thru Saturday.
Plant 478-1701 Res. 478-2737

TRADE TOOL HEADQUARTERS
Just arrived . . . something new for the tool trades. Albitol, the wonder concrete bonding agent. Kleer-O-Seal sealer without equal for concrete floors. Quickset Permanent Cement for leaky basements.

ISLAND BUILDING SUPPLY COMPANY LTD.
875 Gorge Road East 382-5178

SAANICH LUMBER YARDS
7' 11" Sabot Kit $30.95
30' Picket Fence $20.50
50' Lawn Fence $18.00
2x4 Work Bench $6.30
3041 Douglas St. 385-2486

PRE-FAB SHOP LTD.
Mfg. of quality custom made sheet metal duct and fittings for commercial and industrial use in ventilation, heating and air conditioning.
CONDUCTOR PIPE and ELBOWS
All types FLASHING
CONVERSION, OIL BURNERS
REGISTERS and GRILLS
382-5214 412412 Alpha Terrace

62 FURNITURE

PERSONALIZED RE-UPHOLSTERing service in the home. Phone 382-5111 and ask for J. Worden or G. Hodgson. Standard Furniture Co., 737 Yates.

FOR SALE — HOLLYWOOD double bed, dresser, hide-a-bed, 3-piece dinette suite, and incidentals. Good condition. 385-4705.

HOUSEHOLD FURNITURE — 3 months old. Take-over payments. 384-0802.

HEAVY GREEN CHESTERFIELD, suitable for rumpus room $45. Call 652-1671.

62 FURNITURE

NEW AND USED SPECIALS
Brass magazine and record rack $7.50
6 piece Walnut dinette (good condition) $110.00
Used Mattresses from $5.00
King size headboard $25.00
9 piece dinette (extra large table and 8 chairs) $129.00
Miscellaneous small lamps from $2.50
Walnut tea trolley $39.95
Grass oval mats, each 75c
Large set brass fire irons $20.00
Fireplace brass kerb $15.00
JANUARY FURNITURE SALE NOW IN PROGRESS
HOME FURNITURE
825 Fort Street 382-5186

LUNDS AUCTIONS
Tuesday and Saturday
ALL HOUSEHOLD FURNISHINGS, TOOLS, CARS, BOATS, ETC.
PHONE FOR FREE APPRAISAL
926 FORT ST. 386-3308

MAYNARDS AUCTIONEERS
FURNISHINGS PURCHASED OUTRIGHT OR SOLD ON CONSIGNMENT APPRAISAL WITHOUT OBLIGATION
HIGHEST PRICES REALIZED AT
MAYNARDS 382-5191

KILSHAW'S AUCTIONEERS
Buy — Sell
CASH
Guaranteed Appraisals
1115 Fort 384-6441

FURNITURE NEED REFINISHing? Let the Bay's experts give them that brand new look or harmonize differently finished pieces. Make an appointment for a free appraisal. Call the Bay 385-1311, Local 239. Another fine Bay service. We also refinish refrigerators.

COUNTRY AND CITY AUCTION
FURNITURE BOUGHT AND SOLD
SALES SAT. 1 P.M.
731 Goldstream Ave. 478-1791

SPECIAL
This offer good til Jan. 15, two piece chesterfield cleaned and demothed in your own home for only $19. Call Ambassador Home Service.
382-5532

THE BRITISH UPHOLSTERY Shop. Personal calls with upholstery fabrics and slip covers without obligation. 385-2222. 1409 Broad at Johnson.

RED MAPLE DINING ROOM table and 4 chairs, $50. 658-5566.

MOVING — LIKE NEW HOLLYwood bed with headboard, 652-1911.

63 MUSICAL INSTRUMENTS

CLEARANCE PRICES on ELECTROHOME ORGANS
—CANTERBURY with built-in Leslie and couplers $1,650
—CATHEDRAL 25-note pedal board and two 61-note keyboards $2,250
—60-watt tone CABINET $299
BUDGET TERMS
WOODWARD'S
Mayfair, 2nd Floor

TALISMAN MUSIC CENTRE
Snare drums $41.95
Regent jumbo guitars $55.00
Yamaha 150 guitars $69.00
Gulya Electric guitars $49.00
Electric mandolin $38.50
Violins from $24.00
Vox Fuzztone $39.00
Ace Tone Organ $355.00
Thomas Organ $275.00
Hofner Beatle Bass $240.00
German trombone $65.00
Coronet $65.00
Vox Super Continental organ $1450.00
Epiphone bass guitar $188.00
Electronome $18.95
New classic guitar music.
939 Yates 384-9222

RENT A PIANO
Rent Applied If Purchased
Large Selection
New and Used
PIANOS—Grands, Spinets and ORGANS
FLETCHER BROS.
2020 Douglas 383-0248 anytime

IN VICTORIA IT'S EATON'S FOR the Hammond spinet organ. A wealth of tone and colors and special features. It's the organ that can't go out of tune! Priced from $1,495 to $12,120. NO DOWN PAYMENT and generous trade-in on your present organ or piano. Professional lessons at no extra cost. EATON'S Music Centre, phone 382-7141.

HALL & FAIRFIELD MUSIC CENTRE
EVERYTHING IN MUSIC
INSTRUMENTS RENTALS SHEET MUSIC — LESSONS REPAIRS ACCESSORIES
728 Fort 385-8342

JUST ARRIVED! NEW THOMAS Organs with magic 'Color-Glo' keys, elegant walnut styling, plus planned lesson course only $775, no extras! Reginald Stone Organ Studio, right across from Eaton's at 1239 Broad Street. Phone 383-0239.

YAMAHA SPINET PIANO, MAHOGany, like new, $695. Many other reconditioned pianos from $295. Budget terms. Woodwards, Mayfair, 2nd floor.

RUMPUS ROOM PIANO, REmodelled in leatherette, blue mirror, honky tonk, $431; also 2 player pianos, new hammers and now rebuilding. 477-3918.

RENTALS, SALES AND REPAIRS for all band instruments. Nelson's Instrument Repair Service, 4120 Carey Rd., Phone 479-2827.

WANTED TO BUY, HEINTZMAN, Nordheimer or Mason and Risch piano. Fletcher Bros., 2020 Douglas. 383-0248 anytime.

FARVISA ORGAN, CRAFTMAN and MacIntosh amp 2, 15 inch Goodman speakers. 385-1923, after 9 p.m.

WE BUY USED PIANOS FOR cash. Phone EATON'S Music Centre. 382-7141.

FOR SALE LESAGE PIANO AND bench, $495. 479-4835.

REBUILT PIANOS. EASY TERMS Scott Piano Service, 384-4623

63A MUSIC TEACHERS

PROFESSIONAL INSTRUCTION ORGAN
BERNIE PORTER MUSIC STUDIO
1734 Douglas Street 382-9542

PRIVATE MUSIC LESSONS ON MOST ALL INSTRUMENTS
HALL AND FAIRFIELD
728 FORT — 385-8342

ESTHER'S ACCORDIAN STUDIO
Accordions loaned beginners
1428 Westall 383-0702

PLAY POPULAR PIANO
20 lessons. Results guaranteed
Mrs. Ted Williams, 386-1252

GUITAR, VIOLIN AND PIANO IN your home. 383-9794, 8-10 a.m.

BEGINNERS LESSONS, MY HOME. 383-8876.

64 TV, STEREO, RADIO SALES AND SERVICE

KENT'S ZENITH TV
Remote control specials
Used 23" Consol at $325
Used 21" Consol at $269
Used 23" Mantle with stand now $275
KENT'S LTD.
742 Fort St. 383-7104

BUTLER'S TV RENTALS
BLACK & WHITE
COLOUR
RENTAL — PURCHASE PLAN
PHONE 383-6911

KILNER'S TV SERVICE
Calls $3.50 Anytime 382-7475

STEVE ROPER

FRED BASSET

Television for Wednesday

Programs subject to last-minute changes by stations concerned.

Time	CBUT Channel 2	KOMO-TV Channel 4	KING-TV Channel 5	CHEK-TV Channel 6	KIRO-TV Channel 7	CHAN-TV Channel 8	KTNT-TV Channel 11	KVOS-TV Channel 12	Time
8:00 8:30 9:00 9:30		Buddy Webber Webber; Movie Movie Movie	Telescope Telescope Snap Judgment Concentration	Pete's Place Romper Room Mr. and Mrs. Ed Allen	J. P. Patches Capt. Kangaroo Candid Camera Beverly Hillbillies	Pete's Place Romper Room Mr. and Mrs. Ed Allen		Beverly Hillbillies To Tell Truth Dick Van Dyke Love of Life Merv Griffin	8:00 8:30 9:00 9:30
10:00 10:30 11:00 11:30	King's Outlaw Giant: Helene Mr. Dressup Pick of Week	Movie Donna Reed Temptation Mother-in-Law	Personality Hollywood Squares Jeopardy Eye Guess	King's Outlaw Giant: Helene Pipeline Pipeline	Andy Griffith Dick Van Dyke Love of Life Search; Light	Jean Cannem Jean Cannem Pipeline Pipeline	Farm; News Romper Room Romper Room	Merv Griffin Merv Griffin Many Splendored Houseparty	10:00 10:30 11:00 11:30
12:00 12:30 1:00 1:30	Luncheon Date Search: Light Coronation Street As World Turns	Bewitched Treasure Isle Fugitive Fugitive	News Wunda Wunda The Doctors Another World	Noon Show Movie Movie Movie	Password As World Turns Many Splendored Houseparty	News; Trading Movie Movie Movie	Movie Movie Movie Movie	Capt. Kangaroo Capt. Kangaroo Candid Camera	12:00 12:30 1:00 1:30
2:00 2:30 3:00 3:30	Many Splendored Girl Talk Take 30 Edge of Night	Newlywed Game Baby Game General Hospital Dark Shadows	You Don't Say Match Game Make a Deal Mike Douglas	Movie; Music People in Conflict Take 30 Edge of Night	To Tell the Truth Edge of Night Secret Storm Perry Mason	Movie; Music People in Conflict Magistrate Court It's Your Move	Girl Talk Divorce Court Highway Patrol Gigantor	Mike Douglas Mike Douglas Secret Storm Password	2:00 2:30 3:00 3:30
4:00 4:30 5:00 5:30	Bonnie Prudden Barney Boomer Mark of Zorro Let's Go	Dating Game Mr. Ed F Troop News	Mike Douglas Mike Douglas Twilight Zone News	Bonnie Prudden Barney Boomer F Troop Flintstones	Perry Mason J. P. Patches Patches; News News	Thunderbirds Flintstones F Troop NHL Hockey	Cartoons The Munsters Dennis the Menace Flintstones	Cartoons Cartoons Abbott, Costello Movie	4:00 4:30 5:00 5:30
6:00 6:30 7:00 7:30	He and She News Seven Show Mothers-in-Law	News News NW Traveller Mr. Dickens	News News Truth or Conseq. Virginian	News Jerry Lewis Jerry Lewis This Week	Movie Movie Movie Lost in Space	NHL Hockey NHL Hockey NHL Hockey Garrison Gorillas	Gilligan's Island Hazel Movie Movie	Movie News Movie Time Tunnel	6:00 6:30 7:00 7:30
8:00 8:30 9:00 9:30	Jekyll and Hyde Jekyll and Hyde Jekyll and Hyde Jekyll and Hyde	Mr. Dickens Second Century Movie Movie	Virginian Virginian Music Hall Music Hall	Jekyll and Hyde Jekyll and Hyde Jekyll and Hyde Jekyll and Hyde	Lost in Space Beverly Hillbillies Green Acres He and She	Garrison Gorillas Invaders Invaders Peyton Place	Movie Movie Merv Griffin Merv Griffin	Time Tunnel Beverley Hillbillies McHale's Navy He and She	8:00 8:30 9:00 9:30
10:00 10:30 11:00 11:30	Hyde; Mission Mission Imposs. Mission; News News; Enterprise	Movie Movie News Joey Bishop	Run for Life Run for Life News Johnny Carson	Hyde; Mission Mission Imposs. Mission; News News; Hockey	Jonathan Winters Jonathan Winters News Movie	Peyton Place This Week News News; Hockey	Merv Griffin News Hitchcock Bat Masterson	Jonathan Winters Jonathan Winters Fights Fights	10:00 10:30 11:00 11:30
12:00 12:30	Enterprise Enterprise	Joey Bishop Joey Bishop	Johnny Carson Johnny Carson	World Hockey World Hockey	Movie Movie	World Hockey World Hockey	News	Movie Movie	12:00 12:30

64 TV, STEREO, RADIO SALES AND SERVICE

SEE 10 TV CHANNELS
HEAR 23 FM STATIONS
ALL CLEARLY YOURS WITH CABLEVISION
Victoria Cablevision Ltd.
3601 Shelbourne
477-1884

KENT'S LTD.
YEAR-END CLEARANCE
Used radios from $9.95
Used TV's from $49.95
Used 3-speed radio combinations from $49.95
KENT'S LTD.
742 Fort St. 383-7104

KENT'S LTD. RENTALS
11" — 12" — 14" — 17"
19" — 21" — 23" TVs; Tape Recorders; Record Players; Transistor Radios; by day, week or month.
KENT'S LTD.
742 Fort St. 383-7104

FACTORY SPECIAL ON STEREOS
8 only. 75 watt output. Top stereo components including tape and satellite speaker jacks. Reg. $699.
SPECIAL $499
CONTINENTAL HOME SUPPLY
851 Johnson. 386-2458

CLAIRTONE STEREO SPECIAL
2 ONLY G3 Mini Stereos, solid state, two satellite Ball speakers. Reg. $499.
SPECIAL $369
Phone Lin Bell, 386-2458
CONTINENTAL HOME SUPPLY
851 Johnson

TELEVISION — RADIO MAJOR APPLIANCES
Repairs made in your home or in the service building by competent technicians and backed by famous HBC guarantee. You can charge it or use your PBA. Dial 385-1311.
THE BAY

PERSONALLY PLANNED STEREO ESPECIALLY DESIGNED FOR YOU BY THE EXPERTS
Quadra Appliances, 3514 Quadra
385-6422

TVS AND RADIOS REPAIRED AND Overhauled by Government Certified Technician
BRENTWOOD BAY ELECTRONIC SERVICE
P.O. Box 101, Brentwood Bay
Phone 652-2045 or 652-1419

TV SERVICE
20 YEARS EXPERIENCE
All repairs done in your home
Call For Appointment
COLORAMA TV SERVICE
8 A.M. TO 9 P.M.
388-9751
Guarantee service within 1 Hour

REPOSSESSED 3-WAY DUMONT combination, call L. E. Johnson, 386-2458 Continental Home Supply, 851 Johnson.

MOBILE RADIO TELEPHONE
Ball & Shemilt Electronics Ltd.
No. 1 W. Burnside Rd. 386-7701

LITTLE'S TV SERVICE
Government Certified Technician
Calls $4.50. Guaranteed work 384-4550

65 MOTORCYCLES

DRESS FOR WINTER!
British Riding Pants...$8.95
British Riding Jackets ..$16.95 up
Leather Jackets, from $36.95
Leather Gloves, from ....$7.95 pr.
See us now at
PEARSON MOTORCYCLES
3400 Douglas St. 386-3033

1966 250 YAMAHA, REBUILT, GOOD
1966 250 YMAHA, REBUILT, GOOD condition, accessories. 382-4409.

65 MOTORCYCLES

A-1 USED MOTORCYCLES
66 KAWASAKI 80cc $195
65 HONDA 90cc $225
66 YAMAHA 100 cc $350
67 YAMAHA 100cc $365
67 YAMAHA 100cc $375
66 YAMAHA 305cc $695
67 YAMAHA 350cc $775
TRIUMPH 1968
Sport Daytona 50cc
Bonneville 650cc
We service all makes of Motorcycles
at YAMAHA CITY
Division of MULLINS MARINE SALES LTD.
925 Yates St.
382-1928

Flexible financing on the bike of your choice, new or used. Get more motorcycle for your money. Service, parts and accessories, Yamaha, Triumph and BSA.
CYCLE CENTRE
Les Blow Motorcycle Sales
2940 Douglas St. 384-7643

— JUST ARRIVED —
Complete English rain suits and motorcycling high boots. Quality goods. See them at BROOKLANDS MOTORCYCLE, 937 Fort St. Serving the motorcyclist since 1913. 383-5926.

FREDERICK MOTORS LTD.
KAWASAKI
PARTS, SALES, SERVICE
2751 Richmond 384-2121

1965 B.S.A. 650 CC. $750 OR BEST offer. 385-2929.

HONDA 55, $130.
479-2054.

66 BICYCLES

Reconditioned bicycles, like new. 16" CCM, Boy's, $31.50 and $34.95; 11" Boy's, $27.50; 20" Triumph, gent's (new, guaranteed), $48.95.
ROBINSON'S
1307 Broad St. 385-3429

FOR ALL YOUR BICYCLES and Accessories See
OAK BAY BICYCLE SHOP
1968 OAK BAY AVE.
PHONE 384-5451

BICYCLES NEW AND USED
Russ Hay 2542 Govt. 384-4722
Trades Accepted — Repairs

67 STOVES AND FURNACES

GOOD USED ELECTRIC RANGES
VIKING 21" automatic range with window oven. SPECIAL $49.00
VIKING 25" plain electric range with utility drawer. SPECIAL $39.00
RCA 30" automatic electric range with window oven. SPECIAL $69.00
FRIGIDAIRE 30" automatic range with window oven in exceptionally nice condition. SPECIAL $109.00
McCLARY combination wood-coal electric range in nice clean condition. SPECIAL $88.00
C. TAYLER
707 Johnson St. 383-3281

GAS AND OIL INSTALLATIONS and service. 384-7731. Dave Hutchinson.

RANGE AND FURNACE REPAIRS —Boilers and Cycles oil burners installed. 477-4912.

OIL STOVE IN GOOD CONDITION, $35. 388-5713.

71 FARM IMPLEMENTS

USED EQUIPMENT
Garden tillers from $70 to $350.
VG40 Ransomes Crawler tractor fitted with hydraulics and power take off. Excellent value at $1,395.
Fordson Power Major tractor with loader. $1,800.
Fordson Power Major with 14-ft. one and Shawnee loader. A good buy at only $4,500.
MAYHEW AND STRUTT LIMITED
FORD —Farm—Industrial—Marine

BUTLER BROTHERS TRACTOR SHOP
Headquarters for proven J. I. CASE Utility and farm equipment
Keating X Road 652-1121

71 FARM IMPLEMENTS

GET MORE CUSTOMERS BY PUTting Classified Ads on your sales staff now. Phone 386-2121 for a helpful representative.

72 MACHINERY

EQUIPMENT SALE
All Units Reconditioned
1. Cat—977 Loader 1963 ....21,000.00
2. A.C.—HD7G—2¼ cu. yd. Loader 1966 ....17,500.00
3. A.C.—HD21G—5 cu. yd. Loader 18,000.00
4. A.C.—HD6B—c/w Hyd. Dozer and Winch 6,200.00
5. A.C.—HD6G—2 cu. yd. Loader 5,950.00
6. A.C.—HD21—c/w Cable and Angle Dozer and PCU 1961 ....16,500.00
7. Land-Clearing Machine—Root Picker 2,500.00
8. (2)—High-Pressure Forestry Fire Pump—Wajack. Each 150.00
9. (2)—Blower Fans for Burning. Each 200.00
10. (2)—4x4 Power Wagons—¾ ton. Each 1,200.00
11. (1)—Le-Roi Compressor—125 cu. ft. 1,995.00
12. Fire Hose—near new—1,200 ft., per ft. .... .35
13. Diesel Powered Lighting Plant 50 KVA—low time 1,500.00
14. Euclid—C6—c/w Hyd. Angle Dozer and Winch—1962 ....19,500.00
OLIVER EQUIPMENT
VICTORIA, B.C. 386-3556, 385-1203

FOR SALE — TRACK LOADER, 1959, TD 9 International, Drott motor with loading forks and winch. In excellent condition. Price $7,000. Phone Duncan 746-6707 or 743-9734.

74 GARDEN SUPPLIES

Fertilizer

LOST LAKE FARM, BUY DIRECT FOR SATISFACTION
Well rotted cow manue, $3 - $3.50 per yd. 479-3841.

DUCK MANURE 80c A BAG. Sidney Duck Farm. 656-4412.

A-1 OLD COW MANURE, BAG OR truck load. 385-4356.

Plowing, Rotovating and Cultivating

ROB'S ROTOVATING
Clearing, blade work. etc. 479-2190

DON'S TRACTOR SERVICE — Plow, cult., rotovate, level. 477-3913.

C. STARCK. ROTOVATING, ETC. tractors, hand machines, loading and hauling. 479-3157, 383-1084.

JACK'S TRACTOR SERVICE—Rotovate, plow, level. 479-1566.

COOPER'S TRACTOR SERVICE
All tractor work. 382-9316.

Top Soil, Rocks and Fill

SHREDDED PEAT SOIL, GARDEN sand, manure, gravel, fill. Soil and manure by the sack. E. Nixon Ltd., 479-1937.

TOP SOIL, FILL, BLASTED ROCK, sand and gravel.
OK Trucking Co. Ltd., 386-3414.

VALLEY FARM SHREDDED PEAT soil, also chicken manure. 478-1073.

79 SPORTING GOODS

— CLEARANCE —
HOCKEY STICKS
ALL $1.65
GORDON'S SPORTING GOODS
1007 Hillside Ave. 382-5815

New and Used Rifles, Shotguns, Pistols, Revolvers, Scopes and Mounts. Use our Lay Away Plan.
ROBINSON'S
1307 Broad St. 385-3429

SKIS, BOOTS, POLES, ETC.
Rentals, Repairs, Information
PEETZ SKI SHOP 574 Johnson

THE MOUNTAIN SHOP
Your Ski Specialist
SALES · RENTALS · REPAIRS
ESQUIMALT PLAZA 388-7431

SKI MITS, GLOVES AND TOOKS
All Sizes
RAY'S SPORTS CENTRE
1892 Douglas Street 385-6312

DOUBLE LACE TYROL SKI boots, size 6, like new. 386-3089.

80 BOATS AND MARINE

YEAR-END CLEARANCE
USED RECONDITIONED
GUARANTEED OUTBOARDS
65 JOHNSON 6 h.p. $125
61 JOHNSON 3 h.p. $85
64 JOHNSON 18 h.p. $295
65 JOHNSON 18 h.p. $335
67 EVINRUDE 9½ h.p. $339
58 JOHNSON 35 h.p. electric ..$130
62 JOHNSON 40 h.p. Electromatic $395
63 JOHNSON 40 h.p. electric ..$395
64 JOHNSON 40 h.p. manual ..$365
65 JOHNSON 40 h.p. manual ..$395
64 JOHNSON 60 h.p. electric ..$545
65 McCULLOCH 3 h.p. $85
66 MERCURY 6 h.p. long shaft $269
65 SEAGULL Century 7 h.p. $199.50
56 MERCURY 20 h.p. $129.50
59 MERCURY 6 h.p. $69.50
Easy Terms
Trades Welcome
ANGUS MARINE
2230 Douglas 384-7431

CASH OFFERS
On all Boats, Marine Equipment
MAYNARDS. 382-5191

80 BOATS AND MARINE

NEW YEAR'S SPECIALS
Boat — Traveler, fibreglass, 14' complete, 35-H.P. Mercury Motor, EZ load trailer, sleeper seats, controls $1871
Boat — Traveler, fibreglass, 14' complete, controls, 35-H.P. Mercury Motor, EZ load trailer $1574
BUY NOW for trouble-free fun in '68
Have you had your outboard winterized?
Complete service available.
Free storage if required.
MULLINS MARINE SALES LTD.
925 Yates St.
382-1928

M M M M M M M M M M
THANKS!
FOR MAKING '67 A RECORD YEAR IN MERCURY OUTBOARD AND DOUBLE EAGLE BOAT SALES!
OUR PLEASURE AGAIN IN 1968 TO OFFER THESE TWO FINE PRODUCTS AND STILL THE BEST DEAL IN TOWN!
14' Double Eagle Fibreglass, back to back upholstered seats, windshield, steering, hardware, side pockets, etc., and big, big dimensions $895
MERCURY OUTBOARDS
3.9 to 125 h.p.
MERCURY MARINE SALES & SERVICE
(Div of Mayfair Motors Ltd.)
736 Cloverdale Ave. 385-8922
M M M M M M M M M M

OAK BAY YACHTS
HAIDA 26
Cruising / Racing Sloop
SEA SPIRIT 34
Japanese Built
Ocean Ketch
GRAND BANKS
Hong Kong Built
Diesel Cruisers
BROKERAGE
Sailing School—Charters
Compass Adjusting
Easy Financing—Trades on all Deals
OAK BAY MARINA
656-3579 - 386-8212

BOAT BROKERS
CHRIS CRAFT SALES
VAN ISLE MARINA LTD.
Steve Dickinson
Geoff Simpson
Sidney, B.C. 656-1138

CANOE COVE MARINA
SWARTZ BAY 656-3915 SIDNEY
Home of High Quality Cruisers
Manufactured in Canada
Bertram Deep Vee Fibreglass
Canoe Cove Commander and Cruiser
66 ft. Fibreglass Line
Trojan Shepherd
26 — 28 — 31 — 36 — 41 — 46 — 50
Plus complete repair facilities
All tide marine travelift

WE HAVE
1—Moorage at 40c ft. boat ramps.
2—Boat rentals and sales.
3—Boat hauling and trailer rentals.
4—Experienced mechanics.
SOOKE BASIN MARINE & SALES
Phone 642-5963 or 384-1993

45' OLDER STYLE DIESEL cruiser. Sleeps 8. Oil heat, pressure water system, 110-12 volt power. Electric fridge C.B. radio, 50 fathom sounder, 75 amp-12 volt generator, 2 anchors, winch and 25 fathoms of ⅜" chain. Carpeting throughout. Ideal for living aboard. Phone 746-4722, Duncan.

NEW BRONZE DINGHY LIFTING davits mounted on swim grid. Rudder and propeller shafts made to order. "Simplex" trolling gurdies and blocks with hydraulic drives.
SMITH BROS. FOUNDRY & MACHINE WORKS LTD.
632 Pembroke St. 384-1826

8' SABOT, DACRON SAILS. 652-2343.

80 BOATS AND MARINE

BOATING SHOWCASE
MAY WE WISH EVERYONE A MERRY CHRISTMAS AND A PROSPEROUS AND HAPPY NEW YEAR
OAK BAY MARINE SALES AND SERVICE
1327 Beach Drive 384-4141

CHALLENGE THE NORTH PACIFIC IN AN ALL-FIBREGLASS KAYAK.
Paddle away for as low as $148.50. Your money back if you make Japan. BOSUN'S LOCKER, 580 Johnson Street. 383-6461.

ORR MARINE
One 100-H.P. engine with Eaton outboard drive. One reconditioned Chrysler Ace marine engine.
31 ERIE STREET 382-5813

BOAT BROKERAGE
Have 25 customers looking for 14' to 18' used boats.
VAN ISLE OUTBOARD, Sidney
9768 Third Street 656-2665

PROPELLERS
REPITCHING REPAIRING
Harbor Machine Shop 383-6555

FOR SALE: A DOUBLE BOAThouse. 30' by 24'. $900. 479-5625.

TRAILERS. SEE OURS FIRST Al's, Bay at Catherine. 383-8283

81 TIMBER

NEAR TOFINO 164 ACRES, 1,000,000 ft. tbr. Lovely beaches. $35,000. F. G. Rainford, 819 Fort St. 382-7522.

WANTED — FIR OR BALSAM standing or felled timber. Perry Bros., 478-2580.

82 MISCELLANEOUS FOR SALE

A A A A A A A A A A A A A
STANDARD'S BARGAIN ANNEX
USED FURNITURE SPECIALS!
Davenport, green, wood arms 39.50
5-Pc. Walnut arborite Dining Set, swivel chairs 94.50
Walnut Arborite buffet and hutch to match above 89.50
Cogswell rocker 22.50
2-Pce. Chesterfield, chocolate .. 89.50
Maple Corner Table 19.50
USED APPLIANCES, TOO!
Easy Wringer Washer 69.00
Philco Refrigerator, apartment size, X-top 79.00
20" AMC Electric Range 39.00
Chisholm Radio Record Player 59.00
RCA 20" Console TV 99.00
Speedqueen Automatic washer, multi-cycle 249.00
STANDARD FURNITURE BARGAIN ANNEX
843 Pandora (Opp. B.C. Hydro)
A A A A A A A A A A A A A

REBUILT ENGINES
5 H.P. Wisconsin $85
9.2 H.P. Wisconsin and heavy-duty centrifugal pump $250
9 H.P. Briggs & Stratton $110
HAVE A HAPPY HOLIDAY AND DON'T FORGET TO HAVE YOUR MOWER SERVICED EARLY FOR SPRING.
VICTORIA LAWNMOWER HOSPITAL
634 Johnson St. 386-8339

YEAR END SPECIALS
Cottage Rolls .... lb. 69c
Top Sirloin Steaks .... each 49c
Hamburger .... 3 lbs. $1.00
Sides of Quality Beef .... lb. 50c
ALBERTA MEAT MARKET
1811 Cook 383-8552
Free parking at door.

Trader Vic and his wife Toni wish to extend to all their friends and customers a very Merry Christmas and a Happy New Year. We are taking a little vacation and will be back real soon.
TRADER VIC'S
1412 Quadra 388-6264

SPARTAN APPLES
Best dessert and cooking. 10 Cents per lb. when you bring your own containers. Saanich Orchards, off Stelly's Cross Road. 652-2009.

WE BUY AND SELL AT
The People's Store
PEOPLE'S TRADING POST
2510 Trans-Canada Highway
478-3933
Open Sunday 1-6 p.m.

FIRBANK FARM
1180 Royal Oak Ave.
Freezer Special
Large roasting chicken, 55c a lb.
Boiling fowl, 10 for $5.90
Fresh Grade A eggs
Garden produce

PAY UTILITY BILLS AT McCALL DAVEY DRUG STORES PRESCRIPTION SPECIALISTS

TV TALK

By BRUCE LOWTHER

PEOPLE AND PROGRAMS: One or more of the U.S. networks now show movies in prime evening hours on every night but Monday. Next fall, that will go, too. NBC says it plans Monday-evening movies and is frank about the reason—high ratings . . . Children's show expert **Stan Boreson** is leaving Seattle's Channel 5 after 18 years.

The television code review board of the U.S. National Association of Broadcasters has ruled there may be no more than four consecutive commercials during programs and no more than three in a row during station breaks. Seems like more now . . . A possible 1968 summer replacement is The Pot Shot Hour with emcee **Pierre Salinger**, plus the **Second City** troupe and even **Tom Lehrer**. We live in hope

□

BUREAU OF USELESS INFORMATION: Saturday's scintillating answer—The 11 **Progressive Conservative** leadership candidates of 1967 were, in alphabletical order, Diefenbaker, Fleming, Fulton, Hamilton, Hees, McCutcheon, McLean, Roblin, Sawka, Stanfield and Starr. John McLean was a car dealer and Mary Sawka a busybody.

Today's question—Start 1968 by remembering how some stars started. Deanna Durbin and Dinah Shore begin with a singer-comic, the Don Ameche - Frances Langford Bickersons with another comic, and Marilyn Monroe's first movie role was a wordless one with three great comics. Name the five comics and the movie. Answer Thursday.

"Call me if the plot begins to thicken."

Wednesday's Highlights

C-5:30 p.m.—NHL hockey, Toronto at Montreal—8.

C-6:30—Wacky Nanette Fabray with Jerry Lewis—6.

C-7:30—ABC's special Mr. Dickens of London, cut off by LBJ on its first showing last month, is rerun. The words and scenes of Dickens, with Michael Redgrave, Juliet Mills—4.

C-8:00—A new version of Robert Louis Stevenson's Dr. Jekyll and Mr. Hyde, with Jack Palance in the title roles. Plus Oscar Homolka, Tessie O'Shea, Torin Thatcher and several Canadians in a Toronto production—2, 6.

C-9:00—Kraft Music Hall melds Victor Borge, Nancy Wilson, Simon and Garfunkel. A bonny bunch—5.

9:00—Author James Jones interviewed—9.

9:30—A piano recital by Jose Ramaldi: Chopin, Scriabin—9.

C-10:00—Jonathan Winters' new variety hour adds the Smotherses, Barbara McNair, Strawberry Alarm Clock —7, 12.

11:40—Canada meets Russia in the international hockey tournament at Winnipeg—6, 8.

Wednesday's Movies

8:45 a.m.—Man in the Road (1957 spies), Donald Wolfit, Cyril Cusack, Ella Raines. Might be fair—4.

12:00 noon—How to Murder a Rich Uncle (1958 comedy, not bad), Charles Coburn, Wendy Hiller—11.

C-12:30—The Saga of Hemp Brown (1958 western), Rory Calhoun, Beverly Garland—6, 8.

4:00 p.m.—Rembrandt (1936 Charles Laughton)—13.

5:30—Showdown at Boot Hill (1958 western), Charles Bronson, John Carradine. Might be all right—12.

C-6:00—Lady Godiva (1956 bare-faced fiction), Maureen O'Hara, Victor McLaglen. Don't bother—7.

★ 7:00—Storm Centre (1956 burn-the-books drama), Bette Davis, Brian Keith. Two experts—11.

C-9:00—Roustabout (1964 Elvis Blah)—4.

11:00—Always Goodbye (1938 soaper), Barbara Stanwyck, Herbert Marshall, Cesar Romero. Goodbye—13.

11:30—Wabash Avenue (underwhelming 1950 musical), Betty Grable, Victor Mature. Two unexperts—7.

12:00—Ain't Misbehavin' (1955 sort-of-musical, Piper Laurie, Mamie Van Doren, Rock Hudson. No—12.

1:05 a.m.—You Gotta Stay Happy (1948 romance), James Stewart, Joan Fontaine, Eddie Albert—5.

1:30—Miracle of the Bells (1948 phony religious epic), Sinatra, Fred MacMurray, Lee Cobb—13.

Channel 9 schedule—8:00 a.m., Chemical Engineering; 9:15, Se Habla; 9:30, Art; 10:30, Listen and Say; 10:45, Singing; 11:15, Learning Language; 11:45, Eric Hoffer; 12:15 noon, Irish history; 12:45, Listen and Say; 1:00 p.m., Singing; 1:15, Se Habla; 1:30, Listen and Say; 1:45, Singing; 2:00, Learning Language; 2:30, Singing; 3:00, Driver Education; 3:40, Science Concepts; 4:30, Se Habla; 4:55, Just So Stories; 5:15, Let's Imagine; 5:30, What's New; 6:00, Dollar Power; 6:30, Julia Child; 7:00, Buttons and Buddies; 7:30, Heifetz class; 8:00, News Perspective; 9:00, James Jones; 9:30, Recital; 10:00, Sex and Society.

Channel 13 schedule—7:00 a.m., Stock Markets; 1:30 p.m., Jerry Holzinger; 3:30, Penny and Pals; 4:00, Movie; 5:30, News; 6:00, Bachelor Father; 6:30, M-Squad; 7:00, Sam Benedict; 8:00, Closer Look; 8:30, Space Challenge; 9:00, Wrestling; 10:00, News; 10:30, True Story; 11:00, Movies with Joe Bananas; 3:30 a.m., News; 4:00, Bachelor Father; 4:30, M-Squad; 5:00, Sam Benedict; 6:00, Official Detective; 6:30 Topper.

Wednesday's Radio

6:15 p.m.—The international hockey tournament in Winnipeg: Canada vs. Russia—CBU (690).

7:00—A Lois Marshall recital—CBU-FM (105.7).

10:30—Paul Kletzki conducts the Czech Philharmonic: Beethoven's Eroica symphony—CBU-FM.

★—Recommended; C—Color.

82 MISCELLANEOUS FOR SALE

WOODWARD'S USED FURNITURE AND APPLIANCES
779 PANDORA AVENUE
386-3322, Local 216, 219

FLOOR COVERINGS CLEARANCE
9x12 JUTE rugs selection of patterns $59.95
9x12 VISCOSE rugs, choice of colors $27.88
6x9 VISCOSE rugs, foam backed ... $17.88
9x12 OVAL braided rugs $38.88
9x12 CONGOLEUM rugs, factory seconds $13.88

BOX SPRINGS
3/3—4/0—4/6 sizes
Priced to clear at $25.00

WOODWARD'S

CASH REGISTERS, ADDING MAchines etc. Most makes, new and reconditioned. Anker agent. Owen Sons and Richardson Ltd., 980 Johnson St. Phone 383-9358.

82 MISCELLANEOUS FOR SALE

1968 IS HERE
— WE SHALL CONTINUE WITH QUALITY SERVICE AND — LOW PRICES!
OUR FIRST OF THE YEAR WHALE OF A SALE
GRAIN FED ALBERTA
Young Grain Fed Pork Butt Roast, lb. 49c
Young Grain Fed Lean Pork Steaks, lb. 55c
Lean Sliced Side Bacon (Sugar Cured), lb. 69c
Pure Pork Sausage, lb. 49c
Lamb Shoulder Roast (Imported), lb. 29c
Lamb Chops, lb. 49c
Lamb Stew .... 2 lbs. for 29c
Standing Rib Roast, lb. 69c
Cross Rib Roast, lb. 67c
Blade Roast (Blade removed), lb. 63c
Lean Boneless Beef Stew, lb. 59c
FREEZER SUPPLIES
GRAIN FED ALBERTA
No. 1 Pork Sides, 60 to 70-lb. average, lb. 42c
Beef Sides, lb. 49c
Hind Quarters, lb. 59c
Front Quarters, lb. 43c
Cutting and wrapping included
VICTORIA MEAT MARKET
625 JOHNSON STREET
Home of the Square Deal
HOME OF THE SQUARE DEAL

SOLID OAK SIDEBOARD, DATED 1910, includes leaded hatch doors, brass fittings, double mirror. Doctor's sterilizer, Empire. 384-3354.

DISCOUNT ON ODD SIZES LIQUID Babe's Honey, 1898 Lansdowne. Honeycomb cappings for readers of Dr. Jarvis' Folk Book.

WATERPROOF TARPAULINS IN all sizes and weights.
VICTORIA TENT & AWNING CO.
831 Fisgard St. 382-5213

50 USED FUR COATS to be cleared from $10
FOSTER FURS
763 Yates Street 383-2514

EXTRA SPECIAL, FREEZER bread as low as 10 loaves, $1.49. 650 W. Burnside, 479-2504; 910 Esquimalt Rd., 385-4014.

The Daily Crossword Puzzle

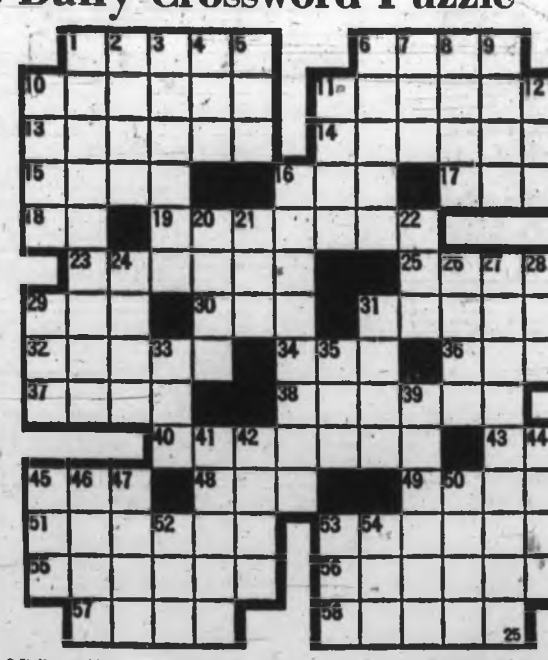

ACROSS

1 Christmas song
6 Christmas ——
10 Royal seat
11 Kind of daisy
13 Garden flowers
14 Sliding part of a machine
15 Graceful song
16 —— Jose, California
17 Conclusion
18 Unit of electricity
19 Give support to
23 Vibration
25 Priestly garments
29 Eucharistic cup
30 Replica
31 Classical language
32 Moves suddenly
34 Social gathering
36 Eyelid swelling
37 On the briny
38 Mischievous
40 Saves from danger
43 Low frequency (ab.)
45 —— Paulo
48 Follower
49 Malicious glance
51 Fleet of warships
52 Plant of Atriplex genus
55 Fodder trough
56 Intimated
57 Prevaricator
58 Biblical town

DOWN

1 Holy season
2 Seed covering
3 List
4 Individual
5 Man's nickname
6 Weakens in density
7 Ethiopian title
8 Italian noble family
9 English school
10 Ceramic piece
11 Wrangle (coll.)
12 Conjunction
16 Winter ——
20 Pen points
21 551 (Roman)
22 Auricle
24 Rabbit
26 Fewer
27 "Oh, Little Town of ——"
28 Firmament
29 Feminine name
31 Open mouth widely
33 Seaman (coll.)
35 Australian bird
39 Hawaii, for instance
41 Sea duck
42 Christmas symbol
44 Man's nickname
45 Uncle ——
46 Soviet lake
47 All (comb. form)
50 Without (comb. form)
52 Turkish title
53 Exclamations
54 —— de Janeiro, Brazil

Answer to Previous Puzzle

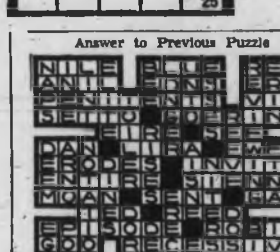

82 MISCELLANEOUS FOR SALE

BIGGER DISCOUNTS THAN EVER
OAKCREST FOODS—3475 QUADRA
DON'T FORGET TO SHOP
TUESDAY, 9 A.M.
FOR THESE REAL DISCOUNT PRICES!
Prices Effective
TUES.-WED. TILL 8 P.M.
HAPPY NEW YEAR
Sincere Best Wishes for 1968 To One and All From Staff and Management of Oakcrest Foods
Canada Choice
FRESH GROUND BEEF, OAKCREST DISCOUNT PRICE, 2 LBS. 89c
Young Sliced
BEEF LIVER
OAKCREST DISCOUNT PRICE, LB. 39c
BACON
Lean, Sliced, Rindless, Ends
OAKCREST DISCOUNT PRICE, LB. 39c
Fresh Lean
PORK CHOPS
OAKCREST DISCOUNT PRICE, LB. 69c
Fresh Lean
PORK STEAKS
OAKCREST DISCOUNT PRICE LB. 49c
BOLOGNA
No. 1 by the piece,
OAKCREST DISCOUNT PRICE, LB. 29c
CANNED MILK
Pacific, Carnation, Alpha
OAKCREST DISCOUNT PRICE, 2 Tins 33c
MACARONI AND CHEESE DINNER
OAKCREST DISCOUNT PRICE, 4 Pkgs. 49c
SOLO MARGARINE
OAKCREST DISCOUNT PRICE, 3 LBS. 69c
Libby's
SPAGHETTI IN TOMATO SAUCE
OAKCREST DISCOUNT PRICE, 2 28 oz. Tins 59c
Heinz
TOMATO SOUP
OAKCREST DISCOUNT PRICE, 4 Tins 49c
French Maid
BLEACH 128 oz. Jug
OAKCREST DISCOUNT PRICE, Ea. 59c
No. 1 Netted Gem Drybelt
POTATOES,
OAKCREST DISCOUNT PRICE, 10 LBS. 45c
No. 1 Fresh Green
CABBAGE
OAKCREST DISCOUNT PRICE, LB. 6c
B.C. Red Delicious
APPLES
OAKCREST DISCOUNT PRICE, 4 LBS. 49c
BANANAS
No. 1 Golden Ripe,
OAKCREST DISCOUNT PRICE, LB. 10c
We Reserve the Right to Limit Quantities

OVERSIZES?
DID YOU KNOW
SPENCER'S CAN SERVE YOU WITH
"GIANT" SIZE DOESKIN SHIRTS for WORK or SPORTS WEAR.
Sizes to 20-inch neck $4.45
AND
"YARD LONGS" for the EXTRA TALL MEN $4.45
"HORROCKSES" ENGLISH FLANNELETTE PYJAMAS.
Sizes up to 46 ....$5.95
"HORROCKSES" NIGHT SHIRTS.
19-inch neck $4.50
"DRESS PANTS," ALL-WOOL WORSTED
Sizes to 50-inch waist. ONLY $14.95
"WORK PANTS," FOREST GREEN DRILL. Sizes to 50-inch waist. $6.95
WORK or DRESS CAPS.
Sizes to 7½ ....95c to $1.95
FELT HATS.
Sizes to 7½ ....$3.95 to $5.95
"HAPPY FOOT" SOCKS.
Sizes to 13 ....$1.25
"WOLSEY" BRAND DRESS SOCKS, EXTRA LONG LEG.
Sizes to 13 ....Pair $1.95
WORK SOCKS, 90% WOOL, 10% NYLON. Sizes 13 ....$1.25
"PENMANS" WOOLEN CARDIGANS. Size 46 ....$4.50
"STANFIELD'S" GRAND SLAM GOLF SHIRT. Sizes 46 to 48 $4.95
SPENCER'S MEN'S ANNEX
1110 Government Street

EATON'S
Bargain Centre
WAREHOUSE
749 View Street

NEW RCA VICTOR 12" portable TV 129.88
HOSTESS ROCKERS, nylon covered 29.99
USED INGLIS automatic washer 129.95
CERAMIC LAMPS, complete with shade 9.99
USED PHILCO FRIDGE, automatic defrost 99.95
ALUMINUM CHAISE LOUNGES 8.99
T UMBRELLAS 39.99

Use Your Handy
EATON Account
No Down Payment

USED APPLIANCES
Wringer washers from $10.
Electric ranges from $35.
Fridges from $25.
Easy Terms.
VAN ISLE VARIETY
945 Kings Rd. 384-4336, 383-1347

ABEL TRADING, CHESTERfields $2.50; beds $2.50; lawnmowers $2.50; used doors, windows, lumber and oil tanks and stands, etc., books, pictures, plumbing. If you are looking for any used articles, look around our warehouse. 8:30 a.m.-8 p.m. Turner, off Bay. 388-6341.

NOW IN VICTORIA, HEADquarters for Rebuilt IBM Typewriters standard and Executive. Approx 25 per cent off list price. NEW MACHINE GUARANTEE. Your choice of type style and carriage length. CITY OFFICE EQUIPMENT LTD., 826 Yates Street. 386-0212.

JANUARY CLEARANCE
300 dresses from regular stock, regular sizes 10-20, ½ sizes 12½-24½. Bras, girdles, etc., ½ price. Sale ends Jan. 20. All sales final. Avenue Dress Shop, 2259 Oak Bay at Monterey, 386-2525.

FIBREGLAS
Resin .... Gal. $6.95
6-oz. x 38" cloth—
Lin. yard $1.35
PELAGIC PACIFIC IND. LTD.
4 Huron Street 386-1811

11 CU. FT., AMC FRIDGE, CROSS top freezer $95. 384-7813, All-Temp.

82 MISCELLANEOUS FOR SALE

X X X X X X X X X X X

½ PRICE
BEDDING
SALE

AMBASSADOR
MATTRESS OR
BOX SPRING
$39.95 each
Reg. value $79.95 each! 4'6" size, also available separately, too — choice of Mattress or Box Spring.

HEALTH-O-MEDIC
MATTRESS OR
BOX SPRING
$49.95 each
Reg. value $99.95 each! 4'6" wide, your best buy in separates, too — Mattress or Box Spring.

HOOVER
WASHER-SPINDRYER
$189.00

PRE-SEASON
SPECIAL
"JUBILEE 20"
POWER MOWER
—3 h.p. Briggs & Stratton Recoil Start Engine
—Big 7" Wheels
—Steel Deck in Baked Enamel Finish
Regular Value $67.75
$52.88

SPECIAL
11" G.E. Portable TV
(Demonstrator)
NOW ONLY $99.95

MARSHALL WELLS
724 Fort St. 384-1021

X X X X X X X X X X X

MAKE
Someone's life easier
See the
Display of Equipment
at
1012 BROAD ST.
Bathtub rails
Bathtub safety seats
Bed trays
'The New' Book Butler
AND MANY OTHER HOME-COMFORT AIDS
For the handicapped
AT
SURGICAL SUPPLIES LTD.
a division of
McGILL & ORME
1021 Broad St.
384-8433

APPLIANCE SPECIALS
Frigidaire, 11 cu. ft. refrigerator with cross-the-top freezer and modern square design.
ONLY $128.95
McClary Easy, 10 cu. ft. zero zone refrigerator, auto defrost, door shelves and butter keeper. Modern square design.
ONLY $149.95
3-way Fleetwood Imperial including 23" TV Garrard changer, and AM-FM stereo, walnut cabinet with sliding doors.
ONLY $349.95
6 months warranty on picture tube.
3-way Fleetwood combination including Garrard changer, 23" TV, AM-FM stereo, walnut cabinet.
ONLY $349.95
6 months warranty on picture tube.
ENTERPRISE Oil and Electric Combination $99.95
MAIS FURNITURE AND APPLIANCES
1821 Cook 385-2465

HARVEY'S MEAT
HARVEY'S Pork Sausage, lb. 69c
HARVEY'S Beef Sausage, lb. 59c
HARVEY'S Rump Roast, lb. 95c
HARVEY'S Beef Liver, lb. 39c

FREEZER SPECIALS
SIDES of Alberta Baby Beef, 180-220 lbs., per lb. 56c
SIDES of Alberta Pork, 60-70 lbs., per lb. 45c
HARVEY'S
Fine Meats Ltd.
2709 Quadra St. 383-2031

TOPCOATS
Wool Laminates
Heavier weights
Regular $49.50
SALE $29.50
at
LES PALMER
The Store With More
714 View 382-2825

SPEED QUEEN FLOOR SAMPLES, special clearance prices. Royal Appliances, 723 Johnson, 388-9021.

82 MISCELLANEOUS FOR SALE

GOOD SELECTION
of new and used furniture. 2-pce. chesterfields, $95 to $299; drop-arm love seat, $149.50; Hide-a-bed, $119; platform rockers, $24.50 to $44.50; recliners, $59; drop-back lounge, $59.50; 2-pce. converto suite, $119; china cabinets, $39 to $149; 8-pce. dining suite, $343; Duncan Phyfe drop-leaf table and 4 chairs, $139; nest of tables, $49; round oak table, $49; 5-pce. kitchen suites, $39 to $89.50; Rollaway cots, $17.50 to $27.50; single beds, $29.50 to $69.50; bedroom suites, complete, $159; chests of drawers, $12.50 to $49.50; dressers, $14.50 to $79; refrigerators, $29.50 to $169; TVs, $69 to $129; 9x12 rugs, $69 to $95; desks, $19.50 to $59; wardrobe, $39; wringer washers, $49 to $69; vacuums, $19 to $39.
PANDORA USED FURNITURE
1050 Pandora 383-6319

SUNBEAM 677
COURIER cord-reel VACUUM CLEANER, 1¼ h.p. motor, DE LUXE cleaning tools. Regular price $99.95.
Less your Trade-in of $20.00
$79.95
WOODWARD'S
APPLIANCES
2nd Floor

TRUSSES
SURGICAL SUPPORTS
WHEELCHAIRS
SALE or RENT
OWL DRUG CO.
701 Fort 385-6761

SEE the NEW G-E RANGES with self-cleaning oven now on display at RAWLINGS. The greatest new range feature in years!
RAWLINGS PLUMBING and HEATING CO. LTD.
2657 Douglas St.

3 BERNINA MACHINES
Like new, open arm with buttonholer, $119. Open arm with zig-zag, was $289, now $159. Bernina Record, was $369, now $269.
SAWYER SEWING
811 Fort Street 388-6228

NEW 4-DRAWER WALNUT chest; 3-drawer walnut chest; Astral fridge; 8-drawer chest; Victor TV; 2 end corner tables; 1 wardrobe, new; Duncan-Phyfe table, cheap. All in good condition. 383-4464.

START THE NEW YEAR RIGHT! Resolve now to build that patio, sundeck or carport, and cover it with corrugated Alsynite—The genuine fiberglass sheeting. Industrial Plastics Ltd., 2105 Douglas St., 386-1477.

ICE SKATES SHARPENED
(hollow ground)
Circular and hand saws sharpened and sold
PRICE'S KEY SHOP
847 Fort Street 384-6221

SEASON'S GREETINGS TO ALL FROM
B.C. POWER MOWER SALES
832 Fisgard St. 382-6513

PANASONIC 4-TRACK, 2-SPEED stereo, $200; Starburst kitchen table, 36"x72", $49; 3-way 23" TV, AM-FM stereo, $250. Phone 384-1057. Continental Home Supply, 815 Johnson.

VICTORIA'S LATEX SPECIALISTS
Highest Quality Interior
Flat Latex
Reg. value $10.95. SPECIAL $6.95.
DICKER-MARTENS PAINT Co. Ltd.
1302 Wharf (foot of Yates) 383-5656

POOL TABLES
We take most any old thing in trade for one of our new or used pool tables. Before you buy see us first. Ampaco Billiards Ltd. 3214 Douglas. 388-9211.

FREEZER BREAD
FREE DELIVERY
SAVE 25 PER CENT ON BREAD AND PASTRY
388-5340

BACK TO SCHOOL SPECIAL. New and used typewriters from $50 and up. Remington, Underwoods, Royals. Island Business Machines, 2663 Douglas, 384-7148.

NEW AND USED WASHERS AND dryers. Island Washer Sales and Service, 675 Chatham. 383-6413.

IN 1968 MAKE THE TAPE RECORDING CENTRE your centre for all recording supplies. 1543 Fort at Oak Bay Junction.

8 FT. GLASS SHOWCASE, 27" wide, in good condition, $50. Continental Pastries, 1026 Blanshard.

TWO FULL-LENGTH FUR COATS, 1 muskrat, 1 brown seal; portable stereo record player, best offer. 478-1459.

CHESTERFIELD SUITE WITH chair, electric stove, excellent condition, best offer. 147 Island Hwy.

MADRONA FARMS
FRESH VEGETABLES
Phone orders only. 477-1676

SECTIONAL CHESTERFIELD, stove, fridge, washer, bicycle. 388-9449.

ENGAGEMENT RING, VALUE $250, not worn. Must sell. Ph. evenings, 383-4238.

CLEARANCE OF USED WRINGER washers. Victoria Delta Electric, 714 Cormorant St. 384-7416.

55,000 YARDS RED ASH AND coal cinders, at 10c a yard. 753-8066.

2 SIDES ONLY, GOVERNMENT inspected beef, 37c lb. Also 2 sides pork, 34c lb. 479-1729.

8 MM PROJECTOR; MANTEL radio; hall carpet; 2 sinks; G-E iron. 386-2308.

TV ANTENNA; SMALL CHEST OF drawers; Singer buttonholer. 386-6805.

MEN'S GOOD CLOTHING SOLD at the Bazaar. 382-2841.

NEW ½ H.P. MOTORS, $28.95 UP. Hunt's Electrical, 382-7741.

MAICO HEARING AID, HIGH powered, very cheap. 388-4890.

82 MISCELLANEOUS FOR SALE

RECONDITIONED TYPEWRITERS
Full warranty, reasonably priced
Turner Business Machines, 384-0145
1014 Yates.

ALL VACS
Repairs to all makes of vacuum cleaners. Rebuilts at reasonable prices. Terms. Free pick up, delivery, estimates. 656-6311.

A.B.C. ELECTRIC — 382-7221
New and rebuilt Appliances. Vacuum cleaners, polishers, etc. One year warranty, good selection. Reasonable prices. 821 Fort St.

DELICIOUS GRATING CHEESE from Italy, Australia and Argentina.
130 KINDS OF CHEESE
Gorge Road at Harriet 383-6024.

VIKING VACUUM CLEANER, $35; rug, $45. 383-3601.

DIAMOND AND SAPPHIRE dinner ring. 479-6840.

83 MISCELLANEOUS WANTED

COUNTRY AND CITY AUCTIONS
CASH — CASH — CASH
For furnishings, tools or what have you
DAILY PICKUP SERVICE
FREE APPRAISALS
478-1212
SALES EVERY SATURDAY 1 P.M.

FURNITURE
-of all kinds bought
for cash
388-6313

NEED CASH?
Cash paid for good tools, cameras, all types of musical instruments. What have you? Island Trading NOW AT 630 JOHNSON Street just down from Douglas. 384-5354.

FOR MONEY IN A HURRY, WE buy or loan money on tools, guns and musical instruments. Broad-Johnson Trading Centre, 617-619 Johnson Street (opposite Pet Shop). 388-9512.

THE SALVATION ARMY
Men's Social Service and Rehabilitation Centre need your used furniture, clothing, household goods, paper, etc. to carry on our Social Program. Please phone 386-3295.

WE PAY CASH FOR USED OFFICE desks, chairs, and file cabinets.
B & D OFFICE INTERIORS
382-6112

LUNDS AUCTIONEERS
BUY—SELL—APPRAISE
926 Fort 386-3308

MAYNARD'S AUCTIONEERS
Cash offers on all types of furnishings. 388-5181.

BEST CASH PRICES FOR FURNIture, trunks, heaters. Reliable Used Furniture, phone 383-6714.

KILSHAW'S
CASH FOR FURNISHINGS
384-6441

GOOD BOOKS ALWAYS BOUGHT
HAUNTED BOOKSHOP
843 Fort 382-1427

WE BUY YOUR FURNITURE, miscellaneous or what have you? Best cash prices. 383-6944.

WANTED — SLIDE PROJECTOR for both 120 and 35 slides. Also oil stove motor. 384-0771.

CEMENT MIXER WITH ELECtric motor and rubber-tired wheelbarrow wanted. 656-4016.

WANTED— FUR COAT OR jacket, reasonable. 479-6840.

GOOD QUALITY REFRACTOR telescope. Reasonable. 652-2678.

REFRIGERATORS AND FREEZERS BOUGHT. 384-7813. All-Temp.

COMICS, POCKET BOOKS, MAGAzines. Snowden's, 1217 Broad St.

TRUMPET, MUST BE GOOD, REAsonably priced. 382-2653.

WANTED, TUXEDO TAILS, SIZE 38-40. 385-0977 after 6:30.

GIRL'S GOOD COAT AND dresses, size 10. 477-5757.

84 SWAPS

LATE MODEL CAR
Will be taken in trade on Revenue property or 3-bedroom home in Sidney.
ROSS CORBY 388-4294
BASTION SQUARE PROPERTIES

WILL ACCEPT LAND MORTgages on travel trailer as down payment on brand-new 3-bedroom home, Langford area. 384-1429.

86 MISCELLANEOUS TO RENT

RENT TO OWN
New sewing machine, $2.50 weekly
SAWYER SEWING
811 Fort St. 388-6228

87 WANTED TO RENT MISCELLANEOUS

WANTED TO RENT GARAGE OR shed to keep small boat or trailer. Vicinity Montrose 5th St. area. 388-7474.

90 PETS AND SUPPLIES

GOOD SHEPHERD SHELTER, Mill Bay. We have an Irish Weimaraner, Samoyeds, Springer Wolfhound, an Hungarian Vizsla, a Spaniels, puppies, kittens, bantams. 743-5569.

AIREDALE PUPPIES, 3 MONTHS, finest champion stock. Lovely disposition for pet or show. 5244 Del Monte Ave. 658-5647.

HAPPINESS IS
BEING DOGGY-WASH CLEAN
3214 Douglas 385-9696

HAPPY NEW YEAR
from Specht's Aquarium and Pet Shop, 1229 Government. 384-6453.

SEVERAL BEAUTIFUL GROWN young cats need kind adult homes. C.P.L., 383-6190 384-9692.

HOME FOR 1-YEAR-OLD female German Shepherd wanted. 388-9539.

REG. SAMOYED PUPPIES FROM Dvina stock. Mrs. G. Leask 1305 Exton St., Pt. Alberni. 724-0243

MALE GERMAN SHEPHERD, reasonable to good home. 386-0698.

PUPS FOR SALE
385-0938

BABY BUDGIES, JUST OUT OF nest. 479-1054.

CAVALCADE KENNELS—BLACK female pug puppy. 479-5931.

IRISH SETTER PUPS, REGIStered. 477-3300, 477-6121.

BOXER PUPS, 8 WEEKS OLD. 479-3615.

PUPPIES FOR SALE
478-3732

BEAUTIFUL PEDIGREED KEEShond puppies. 477-6824.

91 CHICKS, POULTRY, HATCHING EGGS, SUPPLIES

LAYING PULLETS
479-6884

HEAVY LIVE FOWL 75c EACH.
652-1656

92 LIVESTOCK, SUPPLIES

3 YR. OLD BAY THOROUGHBRED Gelding 15.1. Kind horse. Jump and hunting prospect, also raceable. 652-2574.

10-YEAR-OLD BROWN GELDING, very gentle, very cheap to good home. 479-3187.

HAY AND STRAW. 1 YOUNG grain-fed steer. Lorne Thomson, 6996 West Saanich Rd. 652-1585.

5-YEAR-OLD BLACK GELDING. Ph. 477-1228 after 6.

FOR SALE—10 BRED EWES, 1 ram. 478-4082.

FRESH AYRESHIRE HEIFER AND calf for sale, 479-3048.

100 CARS FOR SALE

J. C. MOTORS LTD.
67 XL Fairlane Hardtop $3595
65 STUDEBAKER Wgn. 6-cyl. $1795
63 METEOR Wagon, V8 ....$1395
62 CHEV 4-Dr. Wagon $1395
59 METEOR Sedan, 6-cyl. $595
59 VOLKS de luxe $595
59 PLYMOUTH Sedan $295
58 MGA Roadster $595
58 MERCURY Hardtop $395
58 BUICK Sedan, automatic $695
57 CHEV. Wagon $395
59 RENAULT Sedan $295
55 ZEPHYR $195
837 Yates Street 384-0921

1964 PONTAIC LAURENTIAN, V-8, automatic, power steering, radio and rear seat speaker, new battery and muffler. Excellent condition. 383-3475.

1952 AUSTIN, RUNNING CONDItion, $60. 479-5285.

'57 CHEV. CONVERTIBLE FOR parts. 388-5364.

MUST SELL '57 VOLKSWAGEN, $400 or nearest offer. 652-1504.

100 CARS FOR SALE

EMPRESS
PONTIAC
BUICK
LTD.
JANUARY
SALE

67 PONTIAC 9-Passenger Station Wagon—V8-327 engine, automatic, 3-speed, radio, power steering, brakes. Lic. 12950. List $3895........SALE $3495

67 PONTIAC 9-Passenger Station Wagon—V8-396 engine, 3-speed automatic, radio, power steering, brakes. Lic. 6794. List $3995........SALE $3595

67 PONTIAC Laurentian Sedan—V8 automatic, radio, power steering. Lic. 13-595. List $2995.
SALE $2795

67 CHEV Impala Super Sport Coupe — V8-327 engine, automatic, console shift, bucket seats, radio. Lic. 55097. List $3695.
SALE $3195

66 BUICK WILDCAT 4-Door Hardtop—Automatic, radio, power steering, windows, brakes, seat, tilt steering wheel, soft trim roof. Lic. 16618. List $4195........SALE $3895

66 BUICK Skylark 2-Door Hardtop — V8 automatic, radio. Lic. 26957. List $2995........SALE $2795

66 BUICK LeSabre Sedan—Automatic, radio, power steering, brakes, windows. Lic. 5788. List $3495........SALE $3195

66 BUICK Skylark Convertible — Automatic, radio, power steering, brakes. Lic. 46582. List $3395.
SALE $3195

66 BUICK LeSabre 4-Door Hardtop — Automatic, radio, power steering, brakes. Lic. 17866. List $3495........SALE $3195

66 PONTIAC Parisienne 4-Door Hardtop—V8 automatic, radio, power steering and brakes. Lic. 67-547. List $2995.
SALE $2695

66 PONTIAC Grande Parisienne 2-Door Hardtop—V8 automatic, radio, power steering and brakes. Lic. 526737. List $3495.
SALE $2995

66 PONTIAC Grande Parisienne 4-Door Hardtop—V2 automatic, radio, power steering and brakes, tilt steering wheel. Lic. 9274. List $3395....SALE $2995

65 PONTIAC Parisienne 4-door Hardtop — V8 automatic, radio, power steering, brakes. Lic. 25645. List $2895....SALE $2495

65 PONTIAC Parisienne Convertible — V8 automatic, radio, power steering, brakes. Lic. 439830. List $2895........SALE $2595

66 CHEV II Nova Sedan — Automatic, radio. Lic. 639443. List $2395.
SALE $2195

65 CHEV Impala Super Sport —V8 automatic, console shift, bucket seats, radio, power steering, brakes. Lic. 17655. List $2895.
SALE $2595

66 PLYMOUTH Sedan — Automatic. Lic. 34514. List $2395 ....SALE $1995

65 BUICK Wildcat Sport Coupe — Automatic console shift, bucket seats, radio, power steering, brakes. Lic. 530443. List $2995........SALE $2795

65 BUICK Skylark V8 Sedan —Automatic, radio, power steering, brakes. Lic. 641445. List $2895.
SALE $2695

65 CHEV Biscayne Sedan—Lic. 59178. List $1895.
SALE $1695

64 BUICK LeSabre Sedan — Automatic, radio, power steering, brakes. Lic. 39-995. List $2295.
SALE $1895

IMPORTS

62 JAGUAR 3-8 Sedan — Automatic. Lic. 58321. List $2295 ... SALE $1995

66 VOLKSWAGEN De Luxe —Lic. 7075. List $1695.
SALE $1395

66 VOLKSWAGEN De Luxe —Lic. 58886. List $1695.
SALE $1495

66 VAUXHALL Viva — Lic. 63277. List $1595.
SALE $1295

67 VAUXHALL Viva—Automatic. Lic. 649049. List $2395 ...... SALE $1995

64 VAUXHALL Viva — Lic. 8204. List $1295.
SALE $1095

63 AUSTIN A60 Sedan—Lic. 13009. List $1395.
SALE $1195

EMPRESS
PONTIAC — BUICK
300 Fort St. 847 Yates St.
382-7121

100 CARS FOR SALE

NATIONAL
— CHRYSLER—DODGE —
"Home of Dependable Used Cars"
(Under the Flashing Red Arrow)

— HARDTOPS —

67 CHEVROLET Impala 2-door hardtop, V-8, automatic, power brakes and steering, custom push button radio, low mileage.
NOW $3195

66 COMET Caliente 2-door hardtop, V-8, automatic transmission, power steering, custom push button radio, whitewalls.
NOW $2695

65 PARISIENNE Super Sport 2-door hardtop. 327 V-8, automatic transmission, custom radio, vinyl roof, bucket seats, power brakes.
NOW $2595

66 MONACO 4-door hardtop, V-8, automatic transmission, power brakes and steering, custom radio, bucket seats.
NOW $2895

61 CHEVROLET Impala 4-door hardtop, V-8, automatic, power steering, custom radio, wheel covers.
NOW $795

60 PONTIAC Parisienne 2-door hardtop, 6 cylinder, automatic transmission, radio.
NOW $1095

59 CHEVROLET Impala 4-door hardtop, V-8, automatic transmission, custom radio, two-tone.
NOW $795

58 OLDSMOBILE "88" 2-door hardtop, V-8, automatic, power steering and brakes, custom radio.
NOW $495

— DOMESTICS —

67 DODGE Polara 500 4-door sedan, V-8, automatic transmission, power steering and brakes, custom push button radio. Cost new $4200.
NOW $3295

66 CHRYSLER New Yorker 4-door sedan, V-8, automatic transmission, fully powered, one owner luxury car. Cost new $6500.
NOW $3895

65 PONTIAC Laurentian 4-door sedan, V-8, automatic transmission, power brakes and steering, custom radio, executive roof.
NOW $2395

65 PLYMOUTH 4-door sedan, big slant six motor, push button automatic transmission, white with black executive roof.
NOW $1895

65 CHEVROLET Bel Air sedan, automatic transmission, custom radio, only 31,000 one-owner miles.
NOW $2295

64 FORD Fairlane sedan, V-8, automatic transmission, custom radio, whitewalls.
NOW $1695

64 DODGE 4-door sedan, 6 cylinder, automatic transmission, one owner case history car, very low mileage.
NOW $1695

63 DODGE 4-door sedan, V-8, automatic transmission, power steering, custom radio, whitewalls.
NOW $1395

62 FORD 4-door sedan, 6 cylinder, automatic transmission, whitewalls.
NOW $995

60 FORD 4-door sedan, 6 cylinder, automatic transmission, whitewalls.
NOW $995

60 CHRYSLER Windsor 4-door sedan, V-8, automatic, power brakes and steering, push button radio.
NOW $1095

— WAGONS ! ! ! ! —

65 MERCURY Colony Park 4-door wagon, V-8, automatic transmission, power steering and brakes. Custom radio, roof rack. A luxury unit.
NOW $2995

65 FORD Country Squire 4-door wagon, V-8, automatic transmission, power brakes and steering, custom radio, whitewalls.
NOW $2995

64 MERCURY Park Lane 4-door wagon, V-8, dual range automatic transmission, power steering, brakes and tail gate. Push button radio, roof rack and whitewalls.
NOW $2295

63 PLYMOUTH 4-door wagon, automatic transmission, power steering, custom radio.
NOW $1395

63 VALIANT 4-door wagon, big slant "6" motor, automatic transmission, custom radio, whitewall tires.
NOW $1495

— NATIONAL —
CHRYSLER — DODGE
819 YATES STREET
384-8174

100 CARS FOR SALE

— NATIONAL —
— CHRYSLER—DODGE —
"Home of Dependable Used Cars"
(Under the Flashing Red Arrow)

— COMPACTS —

66 VALIANT Custom "200" 4-door sedan, big slant six motor, automatic transmission, custom push button radio. One owner.
NOW $2195

63 CHEVY II 4-door sedan, six cylinder, standard transmission, custom radio.
NOW $1295

63 FALCON 2-door sedan, 6 cylinder motor, standard transmission, push button radio.
NOW $1195

63 VALIANT "200" 4-door sedan, slant six motor, push button automatic transmission, custom radio, whitewall tires.
NOW $1495

62 CHEVY II 2-door sedan, 6 cylinder motor, standard transmission, whitewalls.
NOW $895

61 VALIANT 4-door sedan, economy slant six motor, standard transmission, ideal transportation.
NOW $595

60 VALIANT 4-door sedan, 6 cylinder, automatic transmission, radio.
NOW $695

— IMPORTS —

65 VAUXHALL Super "101" sedan, one owner. Cost new $2600.
NOW $1495

65 VOLVO 4-door sedan.
NOW $2195

64 ENVOY 4-door station wagon.
NOW $1195

63 PEUGEOT 4-door, a luxury import.
NOW $995

63 VOLKSWAGEN "1500" 2-door sedan.
NOW $1195

63 SUNBEAM roadster, hardtop.
NOW $1095

62 VAUXHALL Victor sedan.
NOW $895

61 JAGUAR MK IX sedan.
NOW $695

— TRUCKS —

67 DODGE D 100 pickup. Long, wide box.
NOW $2295

56 INTERNATIONAL ½-ton pickup.
NOW $395

— NATIONAL —
CHRYSLER — DODGE
819 YATES STREET
384-8174

P P P P P P P P P P P
P P P P P P P P P P P

BRITISH CAR CENTRE
YATES AT QUADRA

66 SUNBEAM Alpine, complete with hardtop, soft top and portable Phillips radio. Balance of new car warranty $2195

64 CONSUL, in excellent condition with motor overhaul $1095

64 ANGLIA — Very clean throughout. Ideal student car. Was $995, now ..$895

64 ENVOY sedan. An excellent unit — you won't find a better one ..$1095

62 ENVOY station wagon. Radio. Low mileage, well cared for unit $1095

59 CONSUL sedan. This is a 1 owner car in exceptional condition throughout. Low mileage. Radio. $495

TRANSPORTATION SPECIALS

59 AUSTIN A 55 ....$295

59 RENAULT Dauphine, 48,000 miles $495

58 VAUXHALL. Excellent transportation $195

57 CONSUL sedan. Mechanically excellent $195

BRITISH CAR CENTRE
(Div. of Peter Pollen Ford)
Yates at Quadra 384-5555

NEW DATSUN
FOR 1968

The "more-for-your-money car."

If somebody ever tells you he drives an economy import with 96 h.p. engine that goes 100 m.p.h. has a safer, impact absorbing body, the safest suspension money can buy, a wrap-around air-flow system that keeps windows clear, that it looks great, handles like a dream, and that he bought it from us for only $2025, believe him. It's the DATSUN 1600, the "more for your money car" at

DAVID MOTORS LTD.
1101 Yates St. 386-6168

'67 CHEVELLE MALIBU 4-DOOR hardtop, V-8, automatic, power steering, power brakes, radio. Remainder of warranty. $3,000. Phone Duncan 746-7396.

1954 BUICK. $150 OR BEST offer. 478-1379.

1958 JAGUAR 3.4. TOP CONDItion. 386-7063 eves.

100 CARS FOR SALE

P P P P P P P P P P P
P P P P P P P P P P P

PLIMLEY
SINCE 1893

JANUARY
CLEARANCE
SALE IN FULL SWING

68 BEAUMONT SD 396 hardtop, vinyl roof, bucket seats, floor shift automatic, every conceivable option. Driven less than 2,000 miles.
Save hundreds.

66 PLYMOUTH 4-door sedan, big 6, one owner. Reg. $2395.
SALE $2095

66 DODGE Coronet 4-door, 6 cylinder, radio. 1 owner. Reg. $2395.
SALE $2095

66 RAMBLER 880 Ambassador, 6 cylinder, automatic, radio. Reg. $2595.
SALE $2295

65 FORD Galaxie 500 2-door hardtops — 2 to choose, V-8, full power, radio, automatics. Reg. $2595.
SALE $2395

64 RAMBLER 550 2-door family sedan, 6 cylinder economy, green finish. Reg. $1595.
SALE $1395

64 BUICK LeSabre 4-door, full power, automatic, radio, cleanest one in Victoria.
SALE $2595

63 RENAULT Dauphine sedan.
SALE AS IS $395

62 JAGUAR 3.8, automatic, radio. Reg. $2195.
SALE $1995

1962 CORVAIR floor shift, ideal family car. Reg. $1095.
SALE $945

ALL CARS WINTERIZED

No Payments Till 15th Feb.
Buy Now While Selection Is Good

Low Priced Cars
at Huge Reductions

61 RAMBLER 4-door sedan. Reg. $1095.
NOW $795

61 CHEVROLET 4-door automatic, radio, 6 cyl. Reg. $1295.
NOW $1095

61 MORRIS 1000 station wagon.
NOW $333

60 PONTIAC sedan. Reg. $995.
NOW $777

60 CHEVROLET 2-door 6 cylinder, radio.
NOW $777

59 CHEVROLET 6, automatic, radio.
NOW $395

59 VAUXHALL Victor.
NOW $495

59 VAUXHALL Victor station wagon.
NOW $595

58 VAUXHALL Victor.
NOW $295

58 BUICK convertible.
NOW $595

START 1968 RIGHT
VISIT US FIRST
PLIMLEY
1010 Yates 382-9121

P P P P P P P P P P P
P P P P P P P P P P P

FOR VOLVO
The World's Finest Car
Call OTTO VERWOOD
DAVID MOTORS LTD.
386-6168 385-7129

100 CARS FOR SALE

SUBURBAN
N
O
R
T
H
ON
DOUGLAS
"CORTINA
HEADQUARTERS"

1968
CORTINA GT Tudor in silver grey with black vinyl bucket seats and only 200 miles.
Suburban Price
$2495

1967
CORTINA GT Tudor in seafoam green and only 7,000 miles.
Suburban Price
$2195

1966
CORTINA de luxe sedan, with automatic and less than 6,000 miles.
Suburban Price
$1895

1966
ANGLIA 105E Tudor in pure white with red vinyl bucket seats, 4-speed.
Suburban Price
$1295

1966
VAUXHALL Viva, a very pampered car in white with red vinyl trim.
Suburban Price
$1495

1965
VOLKSWAGEN de luxe in deep green, very neat and tidy.
Suburban Price
$1295

CARS! !
CARS! !
CARS! !

67 CHEVY Nova $2395
67 CHEVELLE wagon V-8 ....$3295
66 CHEVROLET V-8 ..$2395
66 COMET G.T. convertible $3295
66 METEOR sedan, V-8 ....$2695
65 PONTIAC, buckets $2495
65 COMET sedan 6 ....$1495
65 PONTIAC wagon ...$1995
65 RAMBLER Classic $1695
64 MERCURY sedan ..$1795
64 METEOR, buckets .$1695
64 FORD G 500 ....$1695
63 PONTIAC sedan $1395
63 PLYMOUTH wagon $1495
62 T-BIRD $1995
62 BUICK sedan $1095
62 PONTIAC Tudor $995

AT
SUBURBAN
COUGAR
COUNTRY
386-6131

MALIBU MOTORS
Year End Sale
'64 Renault wagon (4) $195
'61 Morris 850 (4) $395
'60 Ford Fairlane V-8 .... $595
'60 Falcon wagon (6) $545
'59 Pontiac wagon V-8 .... $595
'59 Vauxhall sedan (6) $245
'58 Chevrolet hardtop (6) $470
'58 Rambler wagon (6) $250
'57 Hillman sedan (4) $245
'57 Monarch hardtop V-8 .... $445
'57 Chevrolet 2-door (6) $150
'57 Chrysler sedan V-8 .... $150
'57 Pontiac 2-door V-8 .... $195
'56 Vauxhall sedan (6) $250
'55 Pontiac sedan (6) $195
'50 Dodge sedan (6) $75
Quadra at Johnson
Office 385-3221 Res. 383-4392

'51 PREFECT, LOW MILEAGE, very good condition. 384-2969 after 6.

1962 VOLKSWAGEN, $795. PHONE 477-6407.

Winning Contract

By HOWARD SCHENKEN and RICHARD L. FREY

The familiar maxim — that anyone who can count to thirteen can be a good card player — is small consolation to a declarer who has messed up his contract after much thought. Still, it is true. South could have made the winning play with complete assurance had he counted West's cards.

Vul: None

NORTH
♠ K 5
♡ J 8 5 3
◇ K 8 6
♣ A Q 6 4

WEST
♠ 2
♡ K 10 2
◇ A Q 10 7 4 3
♣ J 9 8

EAST
♠ Q 9 7 3
♡ A Q 9 7 4
◇ J
♣ 10 7 2

SOUTH (D)
♠ A J 10 8 6 4
♡ 6
◇ 9 5 2
♣ K 5 3

The bidding:

South	West	North	East
2 ♠	3 ◇	4 ♠	Pass
All Pass			

Opening lead: Heart deuce

South was in four spades after North had raised his partner's weak two bid to game.

East's ace won the heart opening and East returned the diamond jack to West's ace. The diamond queen came back, covered by dummy's king and ruffed by East.

Declarer ruffed the heart return, (on which West dropped the ten) and led a trump to the king. When East followed to the next lead of trumps, declarer had a problem. Should he finesse or play for the drop?

South gave the matter considerable thought, but he could see no clear-cut indication. Eventually, he played the ace and lost the contract.

West was known to have six diamonds and the play of the hearts had marked him with at least three hearts. South could not make his contract unless clubs were 3-3, for otherwise he would have no place to park his last diamond. Six diamonds, three hearts and three clubs account for twelve of West's cards, leaving room for only one spade.

(A Bell-McClure Syndicate Feature)

100 CARS FOR SALE

O O O O O O O O O O O O
O O O O O O O O O O O O

PETER POLLEN FORD

—"For People
Going Places"—

PREMIUM CARS

67 FIREBIRD. Completely as new big 326 V-8 Automatic, custom radio, bucket seats.
SPECIAL $3195

67 MUSTANG, a premium low mileage sports model V-8, automatic, radio, whitewalls, wheel covers, can't be told from new.
SPECIAL $3195

66 GALAXIE 500 4-door hardtop, 1-owner, big 390 V-8, automatic, radio, power steering and power brakes.
SPECIAL $2795

66 FALCON Sports. Under 10,000 miles. This sporty model is equipped with V-8, automatic, radio, bucket seats, whitewalls, etc., and finished in a very attractive two-tone.
SPECIAL $2795

65 COMET Sedan. Automatic, radio, low mileage. Very clean, can't be touched anywhere at this price.
SPECIAL $1695

64 ACADIAN Beaumont Station Wagon. A handy family car for pleasure and business.
SPECIAL $1795

63 MERCURY. V-8 automatic, radio, power steering. A luxury unit in every respect.
SPECIAL $1795

62 PONTIAC. Automatic. Driven only 31,000 miles.
SPECIAL $1295

60 CADILLAC 4-door hardtop, full power equipped, vinyl top, one of the world's fine cars.
SPECIAL $1695

TRUCK SPECIALS

67 ECONOLINE Van. Low mileage, heavy duty package, 240 cu. in heavy duty motor, extra heavy duty tires, can't be told from new.
SPECIAL $2695

61 ENVOY Van. Sliding side doors.
SPECIAL $195

58 DODGE ½ ton pickup complete with canopy, very clean condition, better than average condition.
SPECIAL $695

59 LANDROVER pickup, 4-wheel drive. Warn hubs, excellent rubber. This unit is in generally good condition. Ideal for logger or hunter.
SPECIAL $1395

57 INTERNATIONAL ½-Ton Pickup. A clean good running unit.
SPECIAL $495

1060 Yates, 384-1144

Open Until 9 p.m.

O O O O O O O O O O O O
O O O O O O O O O O O O

A FEW OF OUR YEAR END SPECIALS

62 CHEVY II 2-door hardtop, automatic transmission. One owner ...$1195
60 CHEVROLET station wagon, top condition, power steering, radio $1195
64 VAUXHALL Victor, 4-door sedan $1095
61 COMET automatic, top condition, black, 4-door sedan, radio $1195
57 VAUXHALL Velox, good condition $150
56 METEOR 4-door sedan, good condition $395
57 PREFECT station wagon $395
53 AUSTIN, good transportation $195

THE MANAGEMENT AND STAFF EXTEND HAPPY NEW YEAR GREETINGS TO THEIR MANY FRIENDS AND CUSTOMERS

SAUNDERS & HITCHMAN
2040 Cadboro Bay Road
383-7111

1931 MORRIS MINOR, $40 CASH. Phone 384-8651.

1967 CHEV 2-DOOR SEDAN, V-8, standard. Offers. Bob, 388-4828.

COMPACT CAR, SELL OUTRIGHT or consider trade. 388-7033.

REPOSSESSED CARS, REASONable, terms available. 383-1924.

VOLKSWAGEN CAMPER, COMplete. Home on wheels. 388-7033.

100 CARS FOR SALE

SPEEDWAY VOLKSWAGEN

Quality Reconditioned Used Cars

65 MUSTANG Convertible. V8, automatic, custom radio. Red with black vinyl interior and black top $2495

66 COMET 4-door sedan. 6-cylinder motor, automatic transmission and custom radio. Excellent value $2395

66 VOLKSWAGEN de luxe model with custom radio. Balance of new car warranty $1695

66 CHEVELLE Sedan, with automatic transmission. A very popular model $2395

65 CHEVROLET ½-ton pickup with long box, new tires and running like new $1895

64 FORD Fairlane 500, 4-door sedan with automatic transmission and power steering. Nice size family car $1495

63 VOLKSWAGEN 9-passenger de luxe bus. Looks and runs like new $1695

62 VOLKSWAGEN, de luxe model, ruby red, with white vinyl interior and custom radio $995

59 VOLKSWAGEN de luxe model. An excellent low priced family car ..$795

58 PONTIAC, V-8 motor with automatic transmission. Runs well $575

See These and Many More Year End Bargains Under The Sign of The Revolving Volkswagen

SPEEDWAY VOLKSWAGEN

971 Yates 385-2415

THREE POINT MOTORS

Mercedes-Benz

61 CHEVROLET Sports wagon automatic, excellent condition. Good for general purpose, as camper or as delivery van ..$1450

59 190SL MERCEDES Sports car. Excellent condition throughout, radio ..$2950

59 180 MERCEDES 4-cylinder sedan, less than 50,000 miles, this economical car looks and runs like new $1800

62 220 MERCEDES 6-cylinder sedan, fully reconditioned and carrying the six-month or 6000-mile warranty we put on all reconditioned Mercedes vehicles, radio $2600

63 220S MERCEDES 6-cylinder sedan, fully reconditioned $3400

THREE POINT MOTORS
760 Johnson St. 386-9311

PREMIUM LUXURY CARS From Your IMPORT CAR SHOW-PLACE

1967 BUICK SKYLARK 4-door, hdtop, V8, P/S, P/B, radio, 3,000 miles.

1967 ROVER 3 LITRE 4-door Sedan, 14,000 miles, white with red leather interior.

1967 DODGE MONACO 4-door Sedan, V8, P/S, P/B, radio, silver grey, 10,000 miles.

1966 PLYMOUTH V.I.P. 2-door hdtop, 333 cu. in., V8, P/S, P/B, radio, P/windows, 14,000 miles.

1966 FORD GAL. 500 Convertible V8, P/S, P/B, radio, canary yellow, 25,000 miles.

BRIAN HOLLEY MOTORS
750 Broughton 384-1161

HORWOOD BROS.

67 AUSTIN 1800, very smart, one owner car $2295
67 SUNBEAM Alpine Roadster, only 7,000 miles $2245
64 ACADIAN 2-door Sedan, 6-cyl. auto. $1495
66 AUSTIN Cambridge Sedan, excellent condition $1795
64 PLYMOUTH Fury, 4-door Sedan, automatic custom radio ... $1745
64 CORVAIR 700 Sedan, automatic, radio, 1 owner $1295
63 VOLKSWAGEN 1500, a popular model in good condition $1295
62 FORD Falcon custom 4-door wagon $1195
63 ENVOY de luxe sedan, 1 owner $795
61 OLDSMOBILE Super 88 Convertible, V-8 automatic, power steering, power brakes. WAS $1795 ....NOW $1495
61 AUSTIN A-55 Sedan, economical transportation $795
59 VOLKSWAGEN De Luxe Coach $595

Austin — MG
Rolls Royce — Citroen

810 Johnson 385-1451

BURNSIDE TEXACO

1963 FORD Econoline window van $1,295
1962 FAIRLANE 6 automatic .. $1,145
1963 PLYMOUTH 6 automatic, radio $995
Your Volkswagen Specialist 384-5812

65 CHEV. V-8, Wagon $2495
63 METEOR, V-8, Wagon $1595
66 BUICK Electra 225, 8,400 miles.
VICTORIA JEEP 478-4233

'61 LAURENTIAN 4-DR. SEDAN, private, beautiful condition, must sell. Reasonable. May trade. 478-1589.

1962 VAUXHALL WAGON, $795; 1958 Austin A-55 $295. Both cars A-1. 388-6107.

1958 PONTIAC SEDAN, GOOD condition, $450 or best offer. 388-4639.

'67 DATSUN 4-SPEED, 4-DOOR sedan. Cheap. 3810 Quadra or 478-5042.

100 CARS FOR SALE

M M M M M M M M M M
M M M M M M M M M M
M M M M M M M M M M

SAVE

MORE

NOW!

BIG JANUARY

CLEARANCE

AT

MORRISON'S

ON DOUGLAS

1967 CHEVELLE sedan, 6 cylinder, 10,000 miles.
Was $2695 ....$2566

1967 VOLKS Karman Ghia, cherry red, only 7,000 miles.
Save at $2388

1967 CHEVROLET Bel Air sedan, V-8, automatic, radio. Licence 521805.
Was $2695 ....$2444

1966 CHEVROLET El Camino. 396 V-8, 4-speed. Trans-white.
Was $3295 ....$3122

1966 FORD Galaxie 500 2-door hardtop, 390 automatic, power steering and brakes, metallic blue with matching interior.
Was $2995 ....$2788

1966 CHEVROLET Biscayne, 6 cylinder sedan, with radio. Licence 48085.
Was $2495 ....$2222

HIGH TRADES . . .

CONVENIENT TERMS

NO PAYMENTS

FOR 45 DAYS!

1966 VALIANT V 200 sedan, 6 cylinder, radio, light tan.
Was $2295 ....$1999

1966 CHEVELLE sedan, radio, 6 cylinder, licence 13381.
Was $2495 ....$2342

1966 CHEVY II sedan, 6 cylinder, radio.
Was $2195 ....$1999

1966 CHEV Impala 4-door hardtop, automatic, V-8, power steering, power brakes, radio. Low mileage. Licence 25387.
Was $2995 ....$2788

1965 CHEVROLET Bel Air sedan, 6, automatic. Licence 67093.
Was $2295 ....$1988

1965 FALCON 2-door, 6 cylinder, radio, white, tan interior.
Was $1895 ....$1760

1965 CORVAIR 500 2-door, 3-speed, radio, green with black top. Licence 42866.
Was $1795 ....$1655

1965 CHEVROLET Impala 4-door hardtop, V-8, automatic, power steering, radio. Licence 41744.
Was $2595 ....$2442

BONDED SALESMEN

OPEN

EVENINGS

SAVE NOW AT BIG

CLEARANCE PRICE

CUTS!

1965 VALIANT 2-door, 6 cylinder, radio, maroon. Licence 17272.
Was $1995 ....$1782

1965 OLDSMOBILE F85 sedan, V-8, automatic, power steering, radio. Licence 20569.
Was $2595 ....$2452

1964 PONTIAC Parisienne 4-door hardtop, V-8, automatic, power steering, power brakes, radio.
Was $2095 ....$1899

1964 BUICK Le Sabre 2-door hardtop, automatic, power steering, power brakes, two-tone tan with matching interior.
Was $2495 ....$2266

1964 METEOR station wagon, V-8, automatic, power steerinng, power brakes, radio.
Was $2295 ....$1898

1964 OLDS F85 de luxe sedan, V-8, automatic, power steering, power brakes.
Was $2295 ....$2166

A REAL TIME TO

SAVE

ON A QUALITY USED

CAR!

MORRISON

CHEVROLET

OLSMOBILE

LTD.

3050 DOUGLAS ST.

OPPOSITE MAYFAIR

385-5777

M M M M M M M M M M
M M M M M M M M M M
M M M M M M M M M M

100 CARS FOR SALE

M M M M M M M M M M
M M M M M M M M M M
M M M M M M M M M M

LOOK!

SOME MORE

MORRISON

CLEARANCE BUYS

1964 BEAUMONT sedan, 6 cylinder, automatic. Radio.
Was $1895 ....$1799

1964 CHEVROLET Biscayne sedan, 6 cylinder.
Was $1595 ....$1460

1964 PONTIAC sedan, V-8, automatic.
Was $1495 ....$1366

REMEMBER!

BIG TRADE AND

EASY TERMS!

1963 PLYMOUTH Fury 4-door hardtop, power steering.
Was $1395 ....$1212

1963 VOLKSWAGEN 1500 coach, black.
Was $1295 ....$1066

1963 FORD Fairlane station wagon, 6 cylinder. Radio.
Was $1395 ....$1256

1963 FORD Galaxie sedan, 6 cylinder. Radio.
Was $1495 ....$1288

1963 VOLKSWAGEN, sunroof, red (matching interior).
Was $1195 ....$978

MANY MORE AT

MORRISON

CHEVROLET

OLDSMOBILE

LTD.

3050 DOUGLAS ST.

OPPOSITE MAYFAIR

385-5777

M M M M M M M M M M
M M M M M M M M M M
M M M M M M M M M M

TELMAC
U-N-D-E-R-S-E-L-L-S

Make a careful comparison with other prices and quality — then don't be afraid to buy because our prices are lower. It's our policy to undersell them all—by fair.

63 CONTINENTAL Convert. Reg. $4400 Try $3395
65 PARISIENNE Hardtop Reg. $2750 Try $2395
66 TOYOTA Crown Del. Reg. $2400 Try $1999
62 JAGUAR 3.8 Reg. $2150 Try $1695
62 OLDS Hardtop Reg. $1600 Try $1299
63 VAUXHALL Wagon Reg. $1150 Try $949
63 PONTIAC Sedan Reg. $1100 Try $945
60 PONTIAC V-8 4-Dr. Reg. $850 Try $699
63 AUSTIN Mini Reg. $950 Try $649
57 PONTIAC "auto" Reg. $450 Try $249

SPECIAL TELMAC TERMS

52 MG-TD — 60 Vauxhall — 63 Comet
61 Austin — 58 Champion — 61 Ford
60 Anglia — 63 Mercury — 67 Dodge
63 Mini — 62 Pontiac — 60 Olds
66 Envoy — 62 Fairlane — 61 A 90
63 Austin — 63 Peugeot — 66 Volvo
58 Stude — 67 Charger — 63 Chev
63 Volks — 63 Lincoln — 62 Envoy
58 Olds — 62 Jaguar — 62 Olds
60 Lark — 64 Riviera — 60 Zephyr
51 Austin — 62 Impala — 61 Morris
60 Cresta — 57 Pontiac — 58 Volks
61 Buick — 63 Continental — 64 Ford
57 Ford — 62 Parisienne — 56 Chev
64 Buick — 62 Vauxhall — 58 Plym
60 Dodge — 58 Pontiac — 60 Stude
59 Consul — 59 Rambler — 60 Falcon
61 Mini — 59 Vauxhall — 62 Ford
65 Mustang — 60 Pontiac — 58 Buick
64 XL — 60 Toyota — 59 Plym
59 Cresta — 67 Austin — 57 Buick
67 Mini — 63 Vauxhall — 64 T Bird

-T-E-L-M-A-C
U-N-D-E-R-S-E-L-L-S
848 FORT — 385-5441
OPEN EVENINGS

DAVID

MOTORS

LTD.

CLEARANCE PRICES

ON ALL

USED CARS

MAKE US AN OFFER

ON ANY CAR

ON THE LOT

6-MONTH GUARANTEE

IN WRITING

DAVID MOTORS LTD.
VOLVO — DATSUN
Sales and Service
1101 Yates St. 386-6168

66 FALCON AUTOMATIC; '65 Morris; '64 Chevelle wagon; '64 Valiant; 61 Ford; '59 Vauxhall. Motorcycles or cars in trade. Les Blow, 2040 Douglas, 384-7843.

HARD TO GET MODEL
1967 Pontiac Laurentian 9-passenger Station Wagon, power equipped. Trade and terms accepted. 388-9480.

1967 BARACUDA, 2-DOOR HARDtop, V-8 automatic, bucket seats, yellow with black interior. Take over payments. Ph. 386-7697.

1964 PONTIAC CUSTOM SPORTS convertible. Power brakes and steering, good shape. Trades accepted, $1,800. 386-2027.

MADSEN MOTORS
SEASON'S GREETINGS TO ALL
Quadra at Pandora 388-7981

WHOLESALE. WHY PAY MORE? NOTHING DOWN. ART'S CARS. BURNSIDE AT HARRIET.

'59 EDSEL 4-DOOR HARDTOP, 361 cu. in., rebuilt transmission. Open for offers. 477-6668.

1967 PONTIAC SEDAN, NEEDS work on transmission. Brian, 385-6211.

1962 PARISIENNE HARDTOP, immaculate. Finances needed. 384-3638.

1959 CHEV. BEL-AIR 2-DOOR, V-8, radio, good tires, beautiful car. $585. 386-7282 after 5.

LADY'S SECOND CAR, ANY offers considered. Cash or terms. 383-1924.

1954 HUDSON JET, NEW TIRES and battery, A-1 condition, $140. 386-4616.

FOR MECHANICS OR DUNE Buggy, Volkswagen, best offer. 383-9724.

1957 VOLKSWAGEN SEDAN, GOOD condition. 384-9291.

100 CARS FOR SALE

ENSIGN

CHRYSLER PLYMOUTH

NEW YEAR'S

GIFT TO

CAR BUYERS!

FREE

1968 LICENCE

PLATES

DURING OUR JANUARY

CLEARANCE

SALE

67 PONTIAC Parisienne 4-door H'Top, V-8 motor, automatic power steering, custom radio.
SALE PRICE $3292
FREE 68 PLATES

67 METEOR Montcalm 2-door H-top, V-8 motor, automatic, power steering, custom radio.
SALE PRICE $3292
FREE 68 PLATES

67 PLYMOUTH Fury II 4-door sedan, V-8 motor, automatic, power steering, radio.
SALE PRICE $3093
FREE 68 PLATES

67 BARRACUDA Fastback Coupe, V-8 motor, automatic, power steering, radio.
SALE PRICE $3393
FREE 68 PLATES

66 PLYMOUTH Fury III 4-door H-top, V-8 motor, power steering, brakes and windows, automatic, radio.
SALE PRICE $2991
FREE 68 PLATES

66 BUICK LeSabre 2-door H-top, V-8 motor, automatic, power steering and brakes, radio.
SALE PRICE $3193
FREE 68 PLATES

66 CHEVROLET Bel Air 4-door sedan, V-8 motor, automatic, radio.
SALE PRICE $2494
FREE 68 PLATES

65 FORD Custom 4-door sedan, automatic trans.
SALE PRICE $2191
FREE 68 PLATES

66 CHEVROLET Biscayne 4-door sedan.
SALE PRICE $2191
FREE 68 PLATES

66 FORD Falcon 2-door sedan, custom radio.
SALE PRICE $2191
FREE 68 PLATES

ENSIGN

CHRYSLER PLYMOUTH

930 Yates Street

386-2411

Open weekdays till 9

100 CARS FOR SALE

ENSIGN

CHRYSLER PLYMOUTH

NEW YEAR'S

GIFT TO

CAR BUYERS!

FREE

1968 LICENCE

PLATES

DURING OUR JANUARY

CLEARANCE

SALE

65 VALIANT 100 2-door sedan.
SALE PRICE $1797
FREE 68 PLATES

65 VALIANT 100 2-door sedan. automatic trans.
SALE PRICE $1898
FREE 68 PLATES

63 FORD Fairlane 2-door sedan, automatic, radio.
SALE PRICE $1991
FREE 68 PLATES

65 MUSTANG 2-door Hardtop, custom radio, bucket seats.
SALE PRICE $2292
FREE 68 PLATES

65 CHRYSLER Windsor 4-door sedan, V-8 motor, automatic, power steering and brakes, cust. radio.
SALE PRICE $2696
FREE 68 PLATES

64 FORD custom sedan V-8 motor.
SALE PRICE $1595
FREE 68 PLATES

63 FORD Fairlane 4-door sedan, V-8 motor, automatic, radio.
SALE PRICE $1595
FREE 68 PLATES

63 METEOR Comet 2-door sedan.
SALE PRICE $1494
FREE 68 PLATES

ENSIGN

CHRYSLER PLYMOUTH

930 Yates Street

386-2411

Open weekdays till 9

1947 FORD CONVERTIBLE, OLDS. powered, Isky cam, 4 twos on Edelbrock. Ported, polished heads. Chrome. Standard trans., tach., new bumpers, white naugahyde upholstery. $475. 388-4616.

FALCON 4-DOOR STATION wagon, automatic, radio, heater, etc., one owner, $1,200 or best offer. Ph. 384-8961.

'57 VOLKSWAGEN, $125. 1813 Quadra.

'49 PLYMOUTH, $35. 384-5718.

1964 PONTIAC LAURENTIAN, best offer. 383-2656 after 6.

1956 CHEV. V-8, STANDARD, $375. 383-5080.

59 VOLKSWAGEN, RADIO, REcent engine repairs $525. 479-5047.

66 AUSTIN 1800, 11,000 MILES, radio, like new, $1,800. 385-0016.

101 FOREIGN IMPORT AND SPORT CARS

DATSUN 2000 "The-more-for-your-money sports car," 150 h.p., 5-speed transmission, radio, race equipped, full price $3495.

DAVID MOTORS LTD.
1101 Yates St. 386-6168

'66 HONDA SPORTS COUPE, LOW mileage, new condition. 384-2969 after 6.

1957 TR3, COMPLETELY REbuilt, excellent body, fair interior, best offer over $575. 388-3928.

Please NOTE!

The Classified Ad department has a direct telephone line. Please phone 386-2121.

105 TIRES

SUPERLINE TUBELESS
750-14 Nylon
Limited quantity to clear at $14.95 (ex.)

D & D TIRE LTD.
Victoria Duncan
382-7283 746-7191

$1 DOWN
$1 A WEEK
Buys a New Goodyear Tire
See us for Brake Relining, Wheel Alignment, Shocks and Mufflers
Easy, Easy Terms
VICTORIA TIRE LTD.
Government at Herald 382-6184

106 TRUCKS

DATSUN 1-ton pick-up "The More-for-your-money truck" hauls a ton, cuts costs up to 50 per cent, number 1 selling import truck in North America, full price fully equipped

$2095

DAVID MOTORS LTD.
1101 Yates St. 386-6168

NEW! NEW! NEW!
1968 Dodge Pick-Ups
Long wide box.
Choice of engines and transmission, as low as $2,987
For a Demo. drive call
MARSHALL MURRAY
NATIONAL MOTORS LTD.
819 Yates St. 384-8174

1967 GMC 3-speed auto. 292, 6-cyl., canopy, 8-ft. wide box. Only 2800 miles.
PURVIS-FLACK TRAILER SALES LTD.
2015 Quadra 382-3522

SEE THE SENSATIONAL DATSUN 1-ton truck line. Pickups, flatdecks, stake sides, vans, camperettes and cruiser campers. David Motors Ltd. 386-6168.

1962 CHEV. ½-TON PICKUP—Long box $1095
GEORGE ENG TRUCK SALES LTD.
940 Hillside 385-3054

HALF DOZEN 4-WHEEL DRIVE Jeeps. All prices from $375 up.
VICTORIA JEEP 478-4233

62 FORD F250, LONG WIDE BOX, custom cab., radio, many extras. 479-5641.

58 GMC ½-TON PICKUP, 6-cylinder, standard. Trade accepted. 384-9059 after 6.

66 FORD ½-TON PICKUP, LONG wide box, V-8, 4-speed. Heavy-duty equipment. 384-9059 evenings.

'68 ¾ GMC; '65 ½ CHEVROLET; '64 Chevrolet ½. Les Blow, 2940 Douglas. 384-7843.

1954 FORD 2-TON, STEEL FLAT-deck, $600. 1958 Mercury ½-ton, $500. 840 John St. Ph. 382-7227.

107 PARTS, ACCESSORIES

New Wheels . . . $8.88
(Chev. Reg.)
Other makes and sizes in stock.
Used 13, 14, 15
Wheels in stock.
WESTERN OK TIRE STORE
2968 Douglas St.
(½ blk. south of Mayfair)

OUR NEW LOCATION
2150 Blanshard Street
Your Car's "Heart" is the
BATTERY
For a strong, sure start every time
GET an "ACME"
LOWEST PRICES
IN TOWN
Delivered and Installed
FRANCIS BATTERY & TIRES LTD.
Retreading Specialists
383-7032

AUTO PARTS AND ACCESSORIES
Twin oil pressure gauge and ammeter $9.45
3½" super deluxe Tach 0-8000 RPM $33.60
Tachometers repaired.
TRANS-WORLD ENTERPRISES LTD.
1817 Douglas St. 385-1941

CLARK AUTO AND TRUCK PARTS
Rebuilt, guaranteed Standard transmissions
3288 DOUGLAS ST. 386-9821

RINGS, BEARINGS, GASKETS, EXchange brakeshoes, drum turning, pin fitting, valve seat machining. CORDS PISTON RINGS at 834 Johnson Street. 383-0011.

WANTED, 265-283 BELHOUSING flywheel, clutch, and transmission with or without motor. Also 327. 477-3896.

FIBREGLASS SPORTS BODY; Ford 272 engine and transmission. 1238 Palmer.

LARGE STOCK OF NEW AND REbuilt parts. Sandy's Auto Parts, 1023 View St., 385-4478.

1930 MODEL "A" ROADSTER pickup show car. 479-6185 between 5-7.

FORD FLATHEAD SPEED equipment, phone after 6. 477-6044.

LANGFORD AUTO WRECKERS
1074 GOLDSTREAM 478-2808

36 H.P. VW MOTOR $80. 652-1973 after 6 p.m.

'57 FORD, V-8, COMPLETE. BEST offer over $30. 384-2809 after 6 p.m.

108 AUTO REPAIRS, SERVICE, TOWING

SPEEDWAY MOTORS LTD.
971 Yates
Your Volkswagen Parts and Service Centre
385-2415

FAST, TOP QUALITY RADIATOR repairs, body work and painting at Morrison Chevrolet Oldsmobile Ltd., 3050 Douglas at Finlayson. 385-5777.

TRANS-WILL AUTOMATIC TRANSmission specialists. 384-2651. Rebuilt auto transmissions from $69.95; tune-ups from $11.95.

FOR EXPERT VOLKSWAGEN REpair and service see Lou's Texaco Service, 1725 Government 386-1815.

BRITISH AND EUROPEAN CARS a speciality. Hilliard Auto Service, 1930 Blanchard 383-7811 or 384-5567.

112 CARS AND TRUCKS WANTED

Good, Clean
CARS AND TRUCKS
WANTED
Cash in 5 Minutes
— PLIMLEY —
1010 Yates St.

5 PER CENT
CONSIGNMENT
or
TOP MARKET CASH
paid for
CLEAN CARS
T-E-L-M-A-C
848 Fort 385-5441

WE BUY
CARS FOR CASH
SPEEDWAY MOTORS
971 YATES STREET

KASH FOR YOUR CAR
Phone KEN anytime.
SUBURBAN MOTORS
386-6131

CASH FOR CARS
We sell on consignment at a minimum charge
LANGFORD MOTORS
731 Goldstream 478-2323

SELLING? CASH OR CONSIGN. SEE ART'S CAR SALES, BURNSIDE AT HARRIET. 383-8302.

CASH OFFERS
on all cars, trucks.
Maynards, 388-5191

113 TRAILERS, MOBILE HOMES, TRAILER PARKS

BOB'S TRAILER SALES

ARISTOCRATS

America's largest selling quality Travel Trailer — now manufactured coast to coast.

Sorry the 5 per cent price hike just arrived, but it is not all bad news. GOOD NEWS for '68 — Here now the fabulous ARISTOCRAT truck camper 8-6 and 10'6 models. The original 15 ft. LO LINER. The very popular 16 ft. in 6 models. The 20 ft. LANDLINER packed with many extras. JUST CHECK and you will see why ARISTOCRAT OUTSELLS 'EM ALL.

MOBILE HOMES
Many Models

SPECIAL 10'x50' ROADLINER. Expando. Living room, 2 bedrooms, double insulation. This unit was heated at the Duncan Dam for only $7.50 per month. THERMO panel sliding glass door. $8,495.

To clear stock — warm easy to move mobile home porches at $545.

Large stock of parts and EAZILIFT Hitches

386-3623

VANGUARD

CAMPERS — TRAILERS
CANOPY TOPS
Exclusive Factory Representatives For Lower Vancouver Island And Gulf Islands
Buy Direct at Factory Prices
— LOW DOWN PAYMENT —
— BANK FINANCING —
BUILD
A CAMPER, TRAILER, CANOPY TOP OR TENT TRAILER
Parts and Plans Stocked
— BUMPERS AND APPLIANCES INSTALLED —
See Our Display
S. J. PEDEN LTD.
386-3464
2858 Quesnel, between Market and Topaz, 1 block east of Douglas.

SEAGULL CAMPERS AND TRAILERS
Division of Dominion Motors Ltd.
8' LOW BOY, sleeps 2 ....$695
ASTRONAUT and DATSUN canopy $395
GEM TOP canopy, fits short wide box $375
68 SEAGULL camper for DATSUN $1,295
66 9' CAVEMAN camper, complete $1,695
67 8' ARISTOCRAT, sleeps 6, like new $1,795
67 8' Lil Moose $1,295
TRAILERS
13' ARISTOCRAT, sleeps 4 ...$1,095
13½' SEAGULL, sleeps 6 ...$1,895
1812 Douglas 386-5012

1966 — 19-FT. TRAVELAIRE
Fully self-contained
Like new, $3100.
PURVIS — FLACK TRAILER SALES LTD.
2015 Quadra St. 382-3522

COWICHAN
Campers — Canopies
"LOW - BOYS"
STANDARD AND CUSTOM UNITS BY EXPERIENCED CRAFTSMEN
3109 Glen Lake Road
478-2923 7-day week 478-2508

FENNELL'S TRAILER SUPPLIES
PARTS — PROPANE — REPAIRS
6459 Pat Bay Hwy. 652-2511
Mon.-Fri. 10-6; Sat. 9-6; Sun. 12-5

TRIANGLE TRAILER SALES LTD.
3435 Trans-Can. Hwy. 478-1774
Open Sat. and Sun. After Church

TOTE-EM TRAILER SALES
Open Every Day Including Sunday. 8 mi. N. on Highway 1. 478-1041

REDMAN MOTORS LTD.
Dealers for Kit Mobile Homes
TRANS-CANADA HIGHWAY
DUNCAN, B.C.
PHONE 746-8131 — ASK FOR VIC

DOGWOOD TRAILER SALES
PARTS — PROPANE — RENTALS
Highway No. 1 and Millstream Rd.
478-6841

SEASON'S GREETINGS
From
COASTLINE TRAILER CENTER
642 Burnside Rd. 388-6021

1967—17' ARISTOCRAT LO-LINER, fully self-contained. Sleeps 6. Used 2 months. Save $700 at price of $2,850. Ph. 656-4129.

3 MONTHS OLD, 12X60 VANDYKE, fully equipped, $10,500. 478-4845.

1957 32' BY 8' TRAILER HOME with porch, furnished. 478-2630.

120 ROOM AND BOARD

WILLOUGHBY GUEST HOME
Excellent room and board for elderly lady or gentleman. Private room on main floor, also furnished suite, suitable for couple for Feb. 1. 385-5321.

WIDOW WOULD LIKE TO SHARE her modern apartment. Walking distance to town. Part board in return for companionship. Reasonable. Victoria Press, Box 504.

LARGE ROOM IN PRIVATE modern home. Near Shelbourne Plaza. Board optional. Salesmen or business men only. References required. 477-6745.

SELECT HAPPY HOME FOR young girl, share lovely large room with bath. Good meals and laundry. $18 weekly. 386-2619.

WARM, COMFORTABLE ROOM, good board, TV, laundry, new home, near bus. Tillicum and Island Highway, 479-3517.

COMFORTABLE, GOOD SIZE single room. Guest House, Newport Ave. Good food, cablevision, near Marina. Apply Manageress, 383-5254.

ROCCABELLA, CITY CENTRE, 24 large comfortable rooms, excellent cuisine. Vacancies now. 385-9030.

ROOM AND GOOD FOOD IN private home for congenial man. 388-1083.

DE LUXE BOARDING HOUSE, close in, lunches packed. Working men only. 383-5684.

ROOM AND BOARD, GIRLS ONLY. 385-4367, 385-7922.

ROOM AND BOARD. 385-9251.

EXCELLENT ACCOMMODATION for retired singles, couples. 385-1814.

ROOM AND BOARD IN PRIVATE home, men only. 383-0020.

SHARING ROOM, HOME PRIVIleges, Cook-Fort area. 385-6607.

GOOD ROOM AND BOARD, JUBIlee area. $90. 382-9018.

ROOM AND BOARD FOR 1 MAN. $80 a month. 386-9043.

ATTRACTIVE ROOM CLOSE TO University, female student. 477-6453.

121 ROOMS TO RENT

SLEEPING ROOMS FOR RENT, community kitchen, TV, lounge. Close to bus, beach and shopping centre. Very reasonable. 347 Foul Bay Rd. Phone 385-1238.

WELL FURNISHED BED-SITTING room for 1 or 2 gentlemen. 916 Johnson St., corner Quadra. Phone 384-5044.

DORIC HOTEL, 3125 DOUGLAS. Rooms by day, week or month. Winter rates.

ROCCABELLA GUEST HOUSE, 777 Blanshard. Large rooms. Daily, weekly and monthly rates. 385-9030.

ROOM ACROSS FROM PARK. Kitchen facilities, 107 Cook. 385-4178.

FURNISHED ROOM, COOK-Maplewood, $35 per month. 386-0462.

123 CONVALESCENT, REST HOMES, PRIVATE HOSPITALS

LOVING CARE FOR MOTHER OR father in a small private rest home in Fairfield. Close to parks. Tray service 24 hour personal care. Reasonable rates. Call Mrs. Mack for appointment 383-9315.

ACCOMMODATION OF SINGLE OR double rooms for lady, gentleman or couple. Reasonable rates. 382-6621, 385-7655.

123 CONVALESCENT, REST HOMES, PRIVATE HOSPITALS

PRIVATE ACCOMMODATIONS IN comfortable relaxed home in Brentwood Bay. Mrs. P. L. Irving, R.N. 652-1552.

LOVELY, PRIVATE, MAIN FLOOR 383-1814

125 HOUSEKEEPING ROOMS TO RENT

RITZ APARTMENT HOTEL DOWNTOWN
Near Eaton's and Safeway's. Comfortable, reasonably priced housekeeping rooms and suites, by day, week or month. Elevator service. For men and ladies. 710 Fort St. 383-1022.

AVAILABLE NOW, CLEAN COMfortable housekeeping room. Everything supplied. Suitable 1 lady. 2210 Belmont Ave. $40 per month. 386-6191.

SCOTT APARTMENTS
Extra-large LHK rooms for middle-aged or elderly tenants. Hot and cold water, gas ranges, cablevision all rooms. $9.50 up weekly. 383-1221.

WALK TO TOWN. UNFURNISHED, large bed-sitting room, all found. $45. Mature and quiet only need apply. 389-8101.

CLEAN, COMFORTABLE, QUIET. Community kitchens. Downtown location. Devonshire House, 750 Fort. 388-9122.

ROOM, SEMI-PRIVATE BATH-room, business or semi-retired gentleman. 385-6451.

LARGE CLEAN ROOM BY DAY, week or month. 383-3815.

HOUSEKEEPING ROOM ON MAIN floor for lady. 382-6681.

LIGHT HOUSEKEEPING ROOM, Fairfield. 386-9007.

128 APARTMENTS TO RENT FURNISHED

FOR VICTORIA'S FINEST FURNISHED SUITE
Call
THE SIMCOES
410-450 Simcoe 385-3111

COLLINGWOOD COURT
975 FAIRFIELD RD.
2-bedroom suite, cablevison, colored plumbing, free laundry facilities, no children or pets. $160. Available Jan. 15. Call resident Manager, 383-8250 or Mears & Whyte, Oak Bay Realty. 385-7707.

ESQUIMALT (CLOSE-IN)
$135 — Modern 4½-room (2 bedrooms). Main furniture, cablevision hook-up, heat and hot water, laundry, parking Jan. 1. No pets. Dickie Agencies Ltd., 382-4312 anytime.

GIRL 20-25 TO SHARE FURnished view suite with same. Must be tidy. Ph. 386-3441 until 2:30 p.m., ask for Nita.

3 ROOMS COMPLETELY FURnished, self-contained automatic heat, hot water, private entrance. $100. 507 Simcoe. 383-5828.

PACIFIC SHORES, 2181 HAULtain, 2-bedroom furnished suite, 2nd floor, $145. 382-0571.
1057 Fort Montreal Trust 386-3111

HARRIS GREEN APTS.
Furnished suite, suitable for 2 working men. Off-street parking. 931 Pandora. 385-9090.

SPACIOUS MOTEL, CLOSE IN, enclosed pool and sauna. Special off-season weekly rates. 386-2812.

1 BEDROOM UPPER SUITE IN Fairfield, heat and water. $85, Jan. 1. 386-9920.

VERY CLEAN, 2-ROOM SUITE, near park and Buildings. $70. All found. 385-5036, 384-7941.

FAIRFIELD — 1-BEDROOM, warm and nicely furnished, no children. 385-3586.

$75 BY PARLIAMENT BUILDINGS, ground, 3 rooms, bath, own entrances, parking. 386-6463, 642-5806.

3-ROOM SUITE IN PRIVATE home. Close-in. Working couple. 384-5062.

BACHELOR, $45, CLOSE-IN, PARK and sea. 344 Cook. 384-2632.

FULLY EQUIPPED APTS. NEAR park, bus stop. 383-5450.

1 BEDROOM, NEAR BUS, SEA, park. 388-7793.

3-ROOM SELF-CONTAINED, fully furnished. 840 Craigflower Rd.

LADY TO SHARE AN APT. $45. All found. 388-2724.

BEACH DRIVE, 2-BEDROOMS, 3-6 months, $220. 386-5653.

3-ROOM SUITE, UTILITIES, adults, $65. 384-9876.

SINGLE PERSON, 2-ROOM SUITE, $37.50 per month. 383-3147.

BEDSITTING ROOM, BATH AND kitchen, $65. 385-3238.

129 APARTMENTS TO RENT UNFURNISHED

NORTH WEST TRUST
HIGH RISE COMPLEX
NEAR DOWNTOWN
• • •
"CHARTER HOUSE"
435 Michigan 384-8923
(Studio available,
Some 2 bedrooms
end of Dec.
— and —
"REGENT TOWERS"
415 Michigan 383-6216
(1-bedrooms available)
(Studios available)
• • •
Tenants fully screened
No pets
No children

EDGEMONT VILLA
909 Pendergast Street
NOW COMPLETED
Opposite Beacon Hill Park
SEVERAL DESIRABLE SUITES STILL AVAILABLE
2 Bedroom Suites
From $168
1 or 2 Bathrooms
1 Bedroom Suites
From $120
RESIDENT MANAGER
Complete information from
P. R. BROWN & SONS LTD.
762 Fort Street 385-3435

PRINCESS PATRICIA

Victoria's waterfront high-rise apartment. All suites with a view of the sea.

Studio suites
1-Bedroom suites
2-Bedroom suites
3-Bedroom suites
Viewing 9 - 9.
Phone for information
Resident Manager
382-2223
701 Esquimalt Rd.

THE SIMCOES

STILL OFFER THE FINEST HIGH-RISE FACILITIES IN VICTORIA

COMPARE

DAILY VIEWING 9-9
EVENING BY APPOINTMENT
385-3111

THE SIMCOES
440 - 450 SIMCOE ST.

CHRISTIE POINT
WATERFRONT
GARDEN APARTMENTS
All suites have a view.
Estate surroundings.
Boating dock.
Two and 3-bedroom units—
FAMILY OR ADULT
Drive out Highway 1A to Craigowan Road, Portage Inlet. Tel. 383-0641.
NO PETS

CORTED APTS., 2549 QUADRA. 1 bedroom suite, main floor. 384-2307, 385-0541.

129 APARTMENTS TO RENT UNFURNISHED

GOODACRE TOWERS
850 and 860 DOUGLAS STREET

Directly opposite Goodacre Lake in beautiful Beacon Hill Park. Just a few minutes' walk from the heart of the city's business area.
One-bedroom suites (choice of three plans). All the customary amenities of highrise living.
One only 2-bedroom suite available for immediate occupancy. One only studio available Jan. 1.

Phone 385-8111 for enquiries.

THE CAMOSACK MANOR
1038 BELMONT AVE.
Victoria's Newest and Finest High-Rise Apartment Opening in December

Luxurious accommodation is offered in very spacious one, two or three bedroom suites. For rental information and full particulars apply
Mr. J. Burridge — 383-7174
F. N. CABELDU LTD.
1212 Broad Street

BECKLEY MANOR
548 DALLAS ROAD
One Bedroom Suite $140.
Adults Only — No Pets.
Enquiries: 384-4882 Westcott Rentals

NOR-GARDEN COURTS
Sidney, B.C.
1 & 2 bedrooms, furnished or unfurnished
Phone 656-3612 or 656-2864

SUITE PRESENTLY RENTING ON 14th floor, ocean view, for $155 a month. Prepaid for 5 years. Owner required to move. It is CONSEQUENCE cash payment to owner of $6,480 for the remaining of the 4½ years of the term will result in you enjoying this suite for the equivalent of $120 per month, 386-8550.

HOMEFINDERS

$115 a month, Oak Bay, lovely bright 1-bedroomed apartment located on Foul Bay Rd. Immediate possession. Please call Margaret Wilson at Shirley Philps' Homefinders, 388-4712.

ROYAL REEF APTS.
640 Dallas Road
Spacious bachelor suite, 1 and 2-bedroom suites, beautiful sea view. New building, elevator. Resident Mgr. 383-3839 or 477-2858, 477-2411.

ROYAL ARMS
Corner Yates and Fernwood
Available Jan. 1 and Feb. 1. De luxe 1 and 2-bedroom and bachelor suites. For rental information phone resident manager, Mrs. Osland, 386-1626, or Mr. Young, 382-8737.

CASA DEL MAR
1629 Richmond Road, available January 1, 1-bedroom suite with balcony, all modern conveniences. $122.00
Call resident manager, 386-9453.

VANCOUVER VILLA
710 Vancouver, corner Collinson. 1-bedroom, $125. New de luxe block, all modern conveniences, elevator, roof lounge, cable TV. 382-7205 or 382-3308. G&O Holdings.

BURNSIDE GARDENS
Modern 2-bedroom suites and 3-bedroom town houses.
Children Welcome. No pets.
Phone 384-0094

AVAILABLE FEB. 1, 3-ROOM 2ND floor apartment in private home. Retired or quiet business people only. $85, including all utilities. Ph. 385-1889.

CLEAN, 3 ROOMS AND BATH. Elec. stove, fridge, heat, water included. Reliable, quiet mature couple preferred. No children, no pets. 384-2890 after 5.

THE ROCKLAND ARMS
1030 Linden Avenue
1-bedroom suite, available now.
Manager: 384-6880.

MODERN 3-BEDROOM SUITE. 1 or 2 children welcome. References please. $125 a month. 385-3221 between 8 a.m. and 8 p.m.

PACIFIC SHORES, 2180 HAULTAIN, 2-bedroom large suite, 3rd floor. $135. 382-0571.
1057 Fort Montreal Trust 386-2111

3-ROOM SUITE, GAS RANGE, utilities included $80. 386-2080, 1330 Gladstone.

BERWICK MANOR
2-Bedroom suite, adults only. 40 Boyd St. 383-7628.

COMPLETE 1-BEDROOM APARTMENT for rent, $75 a month. 1249 Rockland Ave. 382-3425.

2-BEDROOM APARTMENT, HEAT and water included, $85 a month. 384-7953 after 6 p.m.

ROCKLAND AVENUE, BEAUTIFUL 1-bedroom and 2-bedroom suite. 386-0381.

1 DE LUXE BEDROOM SUITE for rent. Feb. 1st. Adults. 388-6450.

3-BEDROOM SUITE, 951 QUEENS Ave., available Feb. 1. 385-9031.

$75 OAK BAY AVE., HEATED, 3-room suite. Adults 385-4083.

3-ROOM SUITE IN FAIRFIELD. Secluded. Adults only. 383-5827.

GOOD LOCATION, 1-BEDROOM suite, $75. Call 384-9042.

130 APARTMENTS WANTED

ENGLISH LADY WITH 7-YEAR-old son requires furnished accommodation, preferably Willows School area, from Feb. 1st, in exchange housekeeping, chauffering, secretarial services available. References supplied. Victoria Press, Box 596.

RETIRED LADY REQUIRES partly furnished 2-room suite upstairs. Quiet, warm. Oak Bay Village, Fairfield or Gorge. $70. 385-8847.

URGENT — BY JAN. 15. 2 Returned Missionary ladies require 3 roomed ground floor suite, kitchen, bathroom. 384-1962.

YOUNG COUPLE URGENTLY require 1-bedroom furnished suite. 384-0909.

131 DUPLEXES TO RENT

BRAND NEW SIDE-BY-SIDE duplex, 2 bedrooms, stove and fridge, drapes and wall-to-wall carpets. Hook-up for washer and dryer. Electric heat, water included. $135 per month. Corner of Springfield and Wilson, Victoria West. 385-0091.

3-BEDROOM MODERN DUPLEX. Langford. Available now, $100 monthly. Victoria Press, Box 597.

Oak Bay, upper duplex. 2 bedrooms, self-contained, hot water, heated, $92.50. 382-3396.

3-ROOM DUPLEX FURNISHED, 8 months. Brentwood, 652-1551.

132 HOUSES TO RENT FURNISHED

4-ROOM COTTAGE, OLDER couple. Victoria Press, Box 589.

133 HOUSES TO RENT UNFURNISHED

RIPON ROAD — UPLANDS
Spacious bungalow with lower level accommodation available end of January, 2-yr. lease available. Rental range from $275 to $300 per month.
SWINERTON, STEWART CLARK, LTD.
Rental Agents 385-2481

HAVE ROOM IN PRIVATE SPACIOUS home with beautiful grounds to select lady requiring good home. Must be reliable and congenial. Would give some care if required. Unfurnished with semi-private bath, private parking, beautiful view overlooking Juan de Fuca Strait. 384-1930.

TWO-BEDROOM, NO-BASEMENT home to rent. OOM heat. Gas stove included. Available now. Rent $85 per month. Call Rental Department, Northwestern securities Ltd., 385-6741.

3366 COOK ST., MODERN 3 OR 4-bedroom home, full basement, O-O-M heat. Garage. Handy location. Available Feb. 1st. $155. Do not disturb occupants. 479-3030.

2-BEDROOM MODERN HOME, electric range and fridge supplied. $125 a month. 1324 Pembroke, 388-8127.

133 HOUSES TO RENT UNFURNISHED

2-BEDROOM COTTAGE WITH horse barn on 20 acres. Metchosin, near everything. $140 a month. 477-6682 after 7 p.m.

TWO BEDROOMS, HILLSIDE-SHELBOURNE, hot water, heat, wired for stove and dryer. Full basement. 478-5096.

LARGE 2-BEDROOM PLUS CONSERVATORY, full basement, in a lovely area. $200. 384-6949.

OLDER 2-BEDROOM COTTAGE, Langford area, $75 per month. 478-2737.

LARGE 2-BEDROOM PLUS CONSERVATORY, full basement, in a lovely area. $200. 384-6949.

SMALL 2-BEDROOM HOUSE, Prospect Lake area, $75 a month. 479-5804.

134 HOUSES WANTED TO RENT

IF YOU CANNOT SELL YOUR home we have reliable clients waiting to rent. Phone Mr. Keen, Boorman Investment Co. Ltd., 386-7821.

3-BEDROOM HOUSE, FAIRLY near Oak Bay schools, March 1. Reliable tenants. 386-5876.

137 HALLS, WAREHOUSES, STORES, OFFICES TO RENT OR WANTED

STUDIO-WORK ROOM WITH STORAGE and running water, convenient downtown location. Very low rent to suitable tenant. 386-7868.

EXCLUSIVE GROUND FLOOR office space for rent. 1086 Fort St. Phone D.M.D. 382-9282.

MODERN GROUND FLOOR OFFICE. Receptionist and telephone answering. 824 Fort St. 385-2446.

536 YATES, GROUND FLOOR, about 1500 sq. ft. $125. C. G. Owen. 382-8503 or 383-9353.

STORE — APPROXIMATELY SQ. 750 ft., 2510 Douglas St. Available now. 386-7955 after 6 p.m.

ONE MONTH FREE RENT. MODERN office, parking, answering service, receptionist. $65. 388-5471.

WHITE EAGLE FOR WEDDINGS dances, catering, etc. 382-9358.

CADBORO BAY OFFICE OR SHOP space. 477-2104.

141 MORTGAGE LOANS AND INSURANCE

NO BONUS HOME EQUITY LOANS

Property values have increased over the past two years. You may have borrowing power you are unaware of allowing you the privilege of mortgaging against your increased equity. Best of all your home does not have to be paid for.

HERE ARE A FEW EXAMPLES OF OUR LOW PAYMENTS

Loan Amount	Lowest Payments	Average Payments
$2,000	$17.25	$23.60
3,000	25.75	35.50
4,000	34.50	47.00
5,000	43.00	59.00
6,000	51.50	71.00
10,000	85.75	118.00

For fast, courteous service call us today. Money immediately available. If in doubt as to your equity value call us for appraisal. You are under no obligation.

CONSOLIDATION OF DEBTS
HOME IMPROVEMENTS
ANY OTHER GOOD REASON
385-2458
MORTGAGE DEPT.
BYRON PRICE REALTORS
1314 QUADRA STREET

2nd MORTGAGE LOANS FROM PRIVATE FUNDS
WITHOUT BONUS
At a fully disclosed and reasonable interest cost chargeable only from the date of loan to the day of payoff. May be paid off any time without penalty.

I CAN USUALLY OBTAIN A HIGHER PRICE for your second mortgage or agreement. VICTORIA and UP-ISLAND. Your document can be appraised for immediate sale for cash without obligation or I will arrange a loan against this document to save you money if this plan is best for your circumstances.

COUNTRY, UP-ISLAND AND GULF ISLAND MORTGAGES
REFINANCING A SPECIALTY
VACANT LAND AND LAND DEVELOPERS' LOANS ANYWHERE
Please call Mr. Thomas at
DOUGLAS HAWKES LTD.
817A Fort St. 384-7128; res. 479-6382

MONEY AVAILABLE
for
FIRST AND SECOND RESIDENTIAL
MORTGAGE LOANS
MORTGAGES AND AGREEMENTS PURCHASED
P. R. BROWN & SONS LTD.
762 Fort St. 385-3435

We have lots of money for First and Second mortgages.
ERIC CHARMAN
385-9765
FAIRFIELD REALTY LTD.

MORTGAGE LOANS
First mortgages available up to any amount at current interest rates. Quick decisions.
BROWN BROS. AGENCIES LTD.
1125 Blanshard St. 385-8771

MONEY TO LOAN ON MORTGAGES, quick decisions, also agreements and mortgages purchased for cash. See us for top price.
A. BERNARD & CO. LTD.
655 Fort Street 384-8335

CLIENT HAS $10,000 TO LOAN, OR buy a 1st. mortgage. Could be interest only for 5 years. Money to be earning by Jan. 1st. 1968. George Randall Ltd. Mr. Randall, 384-8109.

YOUR SECOND MORTGAGE purchased outright for cash. Quick decisions. ASK FOR MR. DREW. ISLAND HOMES LTD., 386-7545.

PRIVATE PARTY BUYS SECOND agreements, mortgages. 385-8290.

142 WANTED TO BORROW

SINCERE YOUNG WOMAN URGENTLY seeks party to make personal loan of $2,500 for career training. References. Any terms. Victoria Press, Box 588.

143 REVENUE PROPERTIES WANTED

VARIOUS SIZES OF APARTMENTS WANTED for clients interested in investments. Please phone Frank Butler, 479-7377 or 384-8126.
Pemberton, Holmes Ltd.
1002 Government Street

144 REVENUE PROPERTY

36 SUITES
$8,200 PER SUITE
$47,000 GROSS
Modern Stucco Block. Excellent location and condition. We recommend this to sincere investors.
FULL PRICE $295,000
$100,000 Cash Required
S. W. ANDERSON LTD.
384-9328 Res. 382-8917

A HAPPY NEW YEAR TO ALL

13 DE LUXE SUITES PANORAMIC VIEWS
Located in the heart of the downtown apartment core, this easily operated, de luxe 1 and 2-bedroom, block is offered for sale. There are 13 truly spacious, oversized suites; some with the original tenants. Most suites offer tenants panoramic views of the mountains and straits. This is an unbeatable location with excellent returns on investment, and easily handled. For further information please phone V. Wilson, 385-6831 or 384-3400
WILSON-PURCHES & ASSOC. LTD.
SUITE 255, 702 FORT ST.

MAYFAIR - TRIPLEX NEVER A VACANCY
Older three suites. Building in good condition. Rewired, copper plumbing, new electric hot water tanks, new furnace. Good revenue. A steal at $14,800 with LOW DOWN PAYMENT. Owner will trade up. Call LOU BLOOMFIELD, 386-2955 or 382-8536 res. Mayfair Realty Ltd.

TUMBLEWEEDS

144 REVENUE PROPERTY

COMMERCIAL BUILDING, CITY centre, approximate 4,000 sq ft. 2 new offices and retail store. Price $50,000, net return $6,200. Mortgage at 6 per cent. 388-5471.

145 BUSINESS OPPORTUNITIES

HOME AND BUSINESS BY THE SHORE OF THE LAKE
One really must see this most desirable property in order to appreciate what it has to offer. Just talking about it on the telephone will not do. De luxe waterfront home of a considerably higher standard than just average living accommodation for a grocery store proprietor. Added income from business block. Good living as presently operated five days a week. Potential REAL MONEY MAKER for anyone willing to extend the hours of operation. Thriving Cowichan District. $55,000. (Cash — terms — or trade). Please call Don Bacon, Byron Price, 385-2458.

DUNCAN MOTEL 10-UNIT
plus 2-bedroom living quarters fully furnished. All units are remodelled with panelling, 6 units have new tubs, balance showers. Approx. 2 acres of land. JUST WALK IN AND START MAKING MONEY, as there are no vacancies here. Owner retiring. Well priced at $65,000, asking $25,000 down. Balance easy monthly payments. Please call FRED BERGMAN, 386-2955, 386-0790. Mayfair Realty Ltd.

TIME IS NOW TO BUY REVENUE PROPERTY FOR FUTURE PROSPERITY.
OPPORTUNITY TO OWN:
Modern Tudor 20-suite apartment block OR 4-suite rev. proposition for $39,000 OR SxS duplexes, 3 bedrooms, $21,500, OR one with 2 bedrooms for $17,500. Full asking prices. GOOD REVENUE AND TERMS. McCandless Realty, 383-8111 or evenings 382-0370 or 384-5855.

EXCELLENT OPPORTUNITY FOR a man-and-wife operation Coffee shop, open 10 a.m.-midnight, 6 days. No investment except good references, good character and experience in restaurant field. Please do not apply unless you have a good record of coffee shop or restaurant operation. Apply stating age, experience, marital status to Victoria Press, Box 593.

MUST BE SOLD
CHICKEN — FISH and CHIP — COFFEE SHOP. Business and equipment. Business increasing almost every day. Equipment alone worth more than asking price of $2,200. Phone MR. SIVERTSEN at CITY BROKERAGE LTD., 386-3547

DO YOU LIKE MONEY AND work? Supermarket over $18,000 gross profit in 1967, owner wishes to retire. Approximately $30,000 cash to handle. 385-3264.

GREENHOUSES ON NEARLY ½-acre of valuable land, Jubilee area. Full price with terms $24,000. Phone C. H. Holland Realtor, 384-7650 or 385-0824.

WELL ESTABLISHED HAT cleaning business. Stock, equipment, with a long lease. By owner. 385-9090.

FOR LEASE — MEAT DEPARTMENT in supermarket. Opportunity for experienced man for spare time or evening work. 383-7851.

146 BUSINESS OPPORTUNITIES WANTED

REQUIRED
1—Client with $50,000-$80,000 cash wishes to purchase 10-22 suite apartment, close to downtown or shopping centre preferred.
2—Client willing to invest up to $100,000 cash in well-situated motel, hotel or apartment, in the Greater Victoria area, or good Island location.
If interested phone CLIFF ANDERSON, 477-3994 or 384-8126.
Pemberton Holmes Ltd.
1002 Government Street

REAL ESTATE FIRM or controlling interest wanted by experienced agent. Reply in confidence to Victoria Press, Box 586.

WANTED, TO LEASE — RESTAURANT or snack bar with or without living quarters. References. 656-3768.

147 EXCHANGE REAL ESTATE

IMMEDIATE POSSESSION, TRADE your house that's too big on this seaview luxury bungalow, two bedrooms, large kitchen, dining and living rooms and double carport, handy to shopping and the beach. ALF PORCHER, 386-2955, 384-5823. Mayfair Realty Ltd.

149 LISTINGS WANTED

SELLING SOON?
KNOW YOUR MARKET VALUE! Call MR. HOLDEN — graduate appraiser and realtor for LEACH & SPARKS LTD., for a property inspection and discussion of your selling problems, 383-4117 or any evening, 477-2584.

HOLIDAYS ARE OVER
Are you considering selling your home or property in 1968? Market is good. Have buyers for 2 and 3-bedroom homes — duplex — and acreage. Just phone today. Immediate inspection. No obligation. BILL SQUIRES, 385-6741 or res. 479-3784, Northwestern Securities Ltd.

NEED A SPECIALIST?
I specialize in home sales and will make every effort to get the top price for yours. For a market evaluation with no obligation please call JOYCE MILLER, 388-4271 or 477-6161 J. H. Whittome & Co. Ltd., 706 Fort Street

150 HOUSES FOR SALE

North Saanich—VLA Lots
On East Landsend Road. Choice half acre lots. Best residential area. Served with City water. $4,800.
2 acre treed seaview site $6,500

Rockland, Vacant
We just listed this lovely, modern family home which is situated on a beautifully landscaped lot in a first class residential neighborhood. It consists of a large living room, dining room, kitchen with breakfast area, 4 bedrooms, two 4-piece bathrooms and a spacious rumpus room. Price $33,800 with terms.

Prospect Lake Waterfront
Municipal water being installed. A 2-bedroom remodelled bungalow with partial basement and separate garage on a landscaped and secluded lot with lots of trees and excellent swimming. New water plants, new wiring and plumbing. With approved septic tank. $14,000.

Fairfield in Oak Bay School District, Vacant
Excellent area, 9-yr.-old bungalow, 3 bedrooms, 2 bathrooms, 2 fire pl. Lots of space for more rooms in high ground level basement $27,900.
Eric Salm 388-4311
Residence 385-1616
Real Estate Sales Department
ROYAL TRUST
Corner Government and View Street
Member Victoria Real Estate Board

OAK BAY
By owner, Tudor style, 3-bedroom home, cosy living room with fireplace, dining room, bright new mahogany kitchen, separate garage, low, low taxes. Half block from bus, stores and all conveniences. Asking price $16,560, $4,000 down. Ph. 386-8568 anytime.

150 HOUSES FOR SALE

BOORMAN
INVESTMENT CO. LTD.
1111 Government St.

GORDON HEAD FIVE SELECTED QUICK POSSESSION
Brand new cathedral entrance home, three bedrooms, living room dining room, full high basement, attached carport with sundeck above. Stucco and rock exterior.
PRICE $22,400

New split-level three-bedroom home with dining room, carpeted entrance stairway, rough plumbed-in half basement, patio at rear.
PRICE $22,900

Three bedrooms, large living room opening to dining room, very special kitchen, half bath off master bedroom, full high basement with ample space for future development, attached carport with sundeck above partially landscaped.
PRICE $24,300

Most attractive exterior design, under 1 year old, extra large living room opening to dining room with sliding doors to patio, three bedrooms, natural wood kitchen cabinets, partial basement, attached carport, quiet location.
PRICE $24,900

Large family or with in-law suite, three bedrooms on the main floor, living room opening to dining room with sundeck overlooking treed back yard. Full basement with large kitchen, living room, bedroom and 3-pce. bathroom. Plus large recreation room and extra bedroom or den. Attached garage. Two-tone stucco exterior.
PRICE $26,750
For appointment to view STAN CORNISH
386-7521 anytime or res. 383-5678

WHERE IN OAK BAY IS THIS 12-YEAR-OLD 3-BEDROOM BUNGALOW?
Certainly in one of the quietest most sought after areas. You will have a large, well-proportioned living room and a 12x10 dining room convenient to a modern kitchen. Full basement with a nearly finished rumpus room. Easily maintained lot save from raking leaves from the beautiful oaks.
$21,500
DAR GARSIDE, 386-7521

MUST BE SOLD
Located in a newer area close to the sea, the shops and the bus, this lovely home would be ideal either for the retired executive who still wishes to live graciously or for a young family needing space in which to grow. An attractive bungalow, it has a full height basement with an extra room and 2-piece bathroom in addition to 3 bedrooms on the main floor. The beautiful kitchen, with large eating area and the main floor bathroom are designed to please every woman. The living room and separate dining room layout is especially suited to entertaining with ease.
Asking $31,900
Call MRS. JEAN CROSS, 386-7521

NATIONAL
TRUST CO. LTD.

OAK BAY - WILLOWS 4 BEDROOMS PLUS DEN 3 BATHROOMS
Charm and character are the outstanding features of this family home. From the entry hall an open stairway leads up to the bedroom area. The beamed ceiling and open fireplace in the bright living room is a feature you should see. Rec. room is large with open fireplace and bar. Heating is oil hot water. This charming home is situated on a double lot with lane at back. Priced at $31,500.
For appointment to view call
FRANK MARSHALL
388-5451 385-8633

B.C. LAND & INVESTMENT AGENCY LTD.
922 GOVERNMENT ST. 388-5555

$23,900—GORDON HEAD
3-BDR. NEW HOUSE
TODAY'S BEST BUY!
$4,400 DOWN
This home is distinctively designed to appeal to the most discriminating buyer.
—Master bedroom en suite.
—High location.
—Paved street and underground wiring.
Phone now for appointment to inspect this beautiful property.
Call Mr. Hope or Mr. Parsons 388-5565 (anytime)

1¼ ACRE
This 7-year-old white siding bungalow offers an unobstructed view of the lake and has its own boat dock. Large living room with fireplace, 2 bedrooms up and 1 in full high basement. Double garage — Many other nice features. No drive bys. Asking $21,500.
MARY JAMES
Newstead Realty Ltd.
382-8117 or 383-1215

REDUCED FOR QUICK SALE
5-year-old 3-bedroom, living room, dining room, den, rec. room, game room, finished utility, double plumbing, drive-in garage. Close to university. 382-3529. Principals only.

150 HOUSES FOR SALE

SHIRLEY PHILPS' HOMEFINDERS LTD.
3086 SHELBOURNE 388-4401

QUIET STREET GORDON HEAD
Delightful two bedroom executive home with sea view. Large panelled living room, separate dining room, modern kitchen and dream bathroom. Fully developed basement. Asking $32,900.
388-4401 or 383-0076
HAZEL RAVENHILL

GORGE AREA
444 DAVIDA
$12,700
Here I am, a delightful little starter home who needs someone to love me. I need someone to paint me and do a few other things and then I will be shining like new. I have a nice living room with a fireplace, two fair-sized bedrooms, a small compact kitchen and a separate dining room. Full basement with an extra room, separate garage all on a nice lot. Drive by and see me than phone to view inside.
388-4401 or 385-2970
SHEILA RINHOFER

PANORAMIC SEA VIEW
Enjoy the utmost in privacy in this spacious NEW home at View Royal. Three bedrooms, two bathrooms, rec room with fireplace and den. Secluded sundeck overlooks the water. Asking $34,700.
388-4401 or 477-3935
MARIE STODEL

CORDOVA BAY PARKER ROAD
Here is a beautiful level lot just waiting for someone to pick a plan and build the house of their dreams. Quiet area among other new homes. For more information call
388-4401 or 385-2970
SHEILA RINHOFER

HOME PLUS INCOME IMMEDIATE POSSESSION
$19,500
Where could you find a better plan than this? Looks petite and delightful from the outside but WOW—wait till you see the space. Now used as a rooming house and home. Could be 5-bedroom home with basement suite. Two bathrooms. Separate entrance and fenced lot, close to town and all conveniences but yet not too noisy. No steps lead to good living area. For more information call
388-4401 or 385-2970
SHEILA RINHOFER

JUBILEE IMMACULATE
$18,900
Four bedrooms for family or revenue. Beamed ceilings in living room and dining room. Modern kitchen, full cement basement. Heavy wiring, copper pipes. Small lot. Drive by 1529 Vining Street. Do Not Disturb Tenants. Call 388-4401 or 384-2437
FLO PELLING

MAYFAIR REALTY LTD.
Woodward's Mayfair Centre
3153 Douglas St. 386-2955

A ROCKY BACKGROUND
abuts the backyard of this fine 3-bedroom home. An efficient and convenient kitchen includes eating area. The friendly living room has a raised fireplace, a family-sized dining room. The full, high basement boasts a well-finished, inviting rumpus room. Full price $23,950. Don't wait—phone now! ETHEL HARVEY, 386-2955 or 477-3186.

QUIET STREET
With rocks and trees. This three-bedroom home has a charm all its own. Situated in the Quadra area close to bus and shops. Not one of our newer homes, but modern in every way. Utility handily located off the family sized kitchen. Large living room with attractive field stone fireplace. See this now, the value is good at $18,700. Phone ETHEL HARVEY, 386-2955, 477-3186.

PARLIAMENT BUILDINGS
For the small family, or good holding property. This 2-bedroom older type home is in nice condition, and has a good location fronting on 2 streets, owner leaving country. See this for only $10,700. Call TED CHARTRES, 386-2955 or 385-5508.

GOODBYE VICTORIA!
A Company transfer necessitates quick sale of this High Quadra 3-bedroom home. Owner has spent three years of hard work and much money modernizing and beautifying. Asking price is $18,700. All offers are welcome. Phone J. J. WILLIAMS for further details, 386-2955. No drive-bys please.

ACREAGE
is not made any more. Here is 5.21 acres level and all cleared, 2 miles from Sidney. Price now is only $8,900. It will most likely be double that in another 5 years. $3,000 down will handle. Phone J. J. WILLIAMS anytime at 386-2955.

ONE BEDROOM HOME
$9,500 furnished
Small white stucco home. Nice and clean. Very good for one person. Close to bus and store.
Phone J. ETTEMA at 383-7115
Ettema Realty, 1802 Cook St.

150 HOUSES FOR SALE

J. H. WHITTOME & CO. LIMITED
EST. 1890
Victoria-Duncan-Chemainus
706 FORT STREET

• • • •

OPEN HOUSE 2072 TOWNLEY ONLY $14,900
Open 1:30 - 4:30 P.M. 'Til Saturday, Jan. 6th
The dearest 2-bedroom retirement home in Oak Bay. Comfortable living room with fireplace. Convenient kitchen with stove and fridge included — separate sunny dinette. 12x8½ utility room. Sparkling throughout. Warning! Bring your slippers you'll want to stay or for advance viewing call JOYCE MILLER or JACK MAYBIE at 388-4271.

• • • •

COLWOOD 3 BEDROOMS ⅓ ACRE for $13,950
Sparkling stucco no-step home only 8 years young. If you like secluded country living with city convenience please call BARBARA HUNT at 388-4271.

• • • •

ROCKLAND AREA MODERN—VIEWS
Fresh on the market, a charming modern home with views to east and south. Quiet location yet so close to town. Suitable for the small family that likes space (about 2,400 sq. ft. finished area) or for the large family that needs 4 or 5 bedrooms. Price $33,900 with a $12,500 mortgage at 6 per cent. Call today to see this with Wilf Davis or Frank Wills at 388-4271.

• • • •

UNIVERSITY AREA
Excellent family home, 3 bedrooms (master en suite). Spacious living room with fireplace and L-shaped dining room, cabinet electric kitchen with built-in dishwasher and eating area. Sundeck off. Full basement plumbed roughed-in and room for further expansion. Easy to maintain lot. Price $22,500. BRUCE McILROY at 388-4271.

• • • •

ESQUIMALT Saxe Point Area
1,470 sq. ft. in this year-young home carefully planned for family living. Tastefully carpeted 18x14.6 living room has floor-to-ceiling R. H. Arizona stone fireplace, dining room (11.8x11) is in line. Sliding glass doors to large sundeck, the built-in range and oven also ample eating area. 3 spacious bedrooms, sewing room, and vanity bath, complete the main floor. The basement is set up for duplex or extra rooms for a large family. To view call BRUCE McILROY at 388-4271. Price $26,900 with terms.

• • • •

RUSTIC CHARM
Inside the 6-mile circle and close to school, shops and bus. The 13x22 ft. living room radiates hospitality with its large stone fireplace and open beam ceiling. The dining room is family sized and the step-saver kitchen has built-in breakfast nook. SMART! Utility room right off the kitchen, 3 ample size bedrooms and vanity bathroom. Spacious family room which requires some finishing. OOM hot air heat. A good family home priced at $17,500 with good terms. Call BRUCE McILROY at 388-4271.

• • • •

NEED A LARGER HOME? WHY NOT TRADE UP
Is your present home too small? This may be YOUR opportunity to obtain a modern (1 yr.) 4-BR home with a MAGNIFICENT seaview by using the equity in your present home and taking over a $17,000 mortgage at 7 per cent. This house is listed at $34,900. It's worth investigating and could be the solution to your problems. For more details phone WILF DAVIS 388-4271 or 658-5276.

• • • •

GORDON HEAD
3 bedrooms plus, double plumbing, large lot, rec. room, immediate possession, top value for large family or in-laws, $36,750 with terms.
DICK PIPES 388-4271

• • • •

FINLAYSON
3-Bedroom, full basement, 1-year-old modern home, living room 12x17, high basement suitable for a suite, this home is in spotless condition and well worth viewing. Asking $20,400. Call A. MacLEAN or J. MAYBIE or S. SAGE, 388-4271.

JOHNSTON & CO. LTD.
Realtors
Established 1903
1306 Broad Street 385-3471

WE WISH YOU ALL A HAPPY AND PROSPEROUS NEW YEAR

IMMEDIATE POSSESSION
Try your down payment on this 2-bedroom home in Fairfield. Owner transferred. Full basement. Auto oil heat. New stucco exterior. Large living-dining area with fireplace. Cab. elec. kitchen. Price $15,300. Easy terms. Rush and phone CARMAN ANGUS, 385-3471 or res. 477-4588.

P. R. BROWN & SONS LTD.
762 Fort Street 385-3435

• • • • • • • •

A REAL BUY FOR HOLIDAY SHOPPERS
6% PER CENT MORTGAGE
Lovely 1-year-old split level on quiet street, Quadra-Lake Hill. Well-built 3-bedrooms plus home. Sewered, near bus and schools. Patio off dining room for those summer Bar-B-Q's coming up. Plaster throughout. Price $23,500.
C. WARREN 385-3435

• • • • • • • •

P. R. Brown and Sons have mortgage money always available. Preferred rates.

CUSTOM-BUILT HOMES BY EXPERIENCED craftsmen as low as $500 down. Trade-ins considered. Phone Mr. Roberts, 386-0265.

150 HOUSES FOR SALE

COLONY 386-3231
1800 BLANSHARD
REALTY

CITY CHARMER 4 BEDROOMS
Wow! Spacious comfort! A lovely older home, near St. Barnabas' Church, new condition inside and out. LARGE living room with fireplace, LARGE dining room (both rooms have beam ceilings), up-to-the-minute kitchen with built-in range, breakfast room. LARGE bedroom on the main floor, open staircase to 3 LARGE bedrooms (one with dressing room, one with sundeck), all with walk-in closets, 4-pce. bath. Full basement with OOM, utility area, heavy wiring, separate garage, small lot for easy care. So much house for only $16,900.
MRS. FRASER
386-3231 or 477-1411

CITY REVENUE
8 suites, 2-car garage in good rental area. $12,100 with terms. EARL McLACHLAN, 383-9136 or 386-3231.

MODERN DOCTOR'S OFFICE
Attached. 3 bedroom older home. $32,100 with terms. EARL McLACHLAN, 383-9136 or 386-3231.

GORDON HEAD 1.4 ACRES
3-bedroom rancher, 1,446 sq. ft. 12-year-old in beautiful condition. Parklike setting. Double carport. Asking $31,000. Call MRS. LaLONDE 386-3231 or 384-6758 anytime.

FAIRFIELD DUPLEX
$26,500
Delightful high location. 2 bedrooms 18.6x15.6 living room 16x18.6 dining room with fireplace. 2 bathrooms plus ultra-modern kitchen, built-in oven and counter range. Full basement. Upper 2-bedroom suite rents for $95. Must be seen to be appreciated. Call now — IRENE DALZIEL 384-8892 or 386-3231

COLWOOD AREA
One of the finer homes offered in this increasingly popular area. Beautifully finished and spotlessly kept. Large living room and dining area, sundeck off. Electric cabinet kitchen with eating area, 3 bedrooms on main floor and one in full high basement plus 18.6x18 rumpus room. Nicely landscaped lot. Drive-in garage. Only 1½ years old. Full price $24,500. IRENE DALZIEL 384-8892 or 386-3231.

COLWOOD
$11,900
NEW LISTING
2-bedroom stucco cottage on pine forested street. Close to shopping and schools. Easy financing. Please call WANDA STARR 478-5088 or 386-3231.

NEW AS 1968
IMMED. POSSESSION
COLWOOD - METCHOSIN
A 1,320 square foot quality home. 13x20 Living Room in line Dining room and large cab. elec. kitchen with eating area. 3 bedrooms, hardwood throughout. 2 fireplaces and many extras. Close to schools and on a nicely treed lot. Full price $23,500.
REX W. HUGHES — 479-3576 or 386-3231

IMMEDIATE POSS. LANGFORD
Attractive 2-bedrm home with large living rm. Nicely treed lot with garden area. Priced for quick sale at $11,900. IRENE DALZIEL — 384-8892 or 386-3231.

MAGNIFICENT VIEW WATERFRONT 10-MILE POINT
A HOUSE WHICH HAS BEEN OVERLOOKED BY THE BUYING PUBLIC!
THIS, IN OUR OPINION IS AN EXCEPTIONAL BUY AT —
$39,500
Less than two years old, this modern and compact house offers a lot of accommodation with virtually no maintenance worries as the lot is small and mostly rock.
The Accommodation includes 2½ Bathrooms; 4 Bedrooms; Living and Rumpus Rooms—both with fireplace.
IN SPITE OF THE ACCOMMODATION PLEASE DO NOT CONSIDER THIS AS A LARGE FAMILY HOME BUT RATHER AS AN IDEAL SET-UP FOR A COUPLE WITH ONE TEEN-AGER OR SUITED FOR A RETIRED COUPLE WITH VISITING GRANDCHILDREN.
385-9765
ERIC CHARMAN
FAIRFIELD REALTY LTD.

John Bishop
ROYAL OAK PROPERTIES
479-1667 or 385-0022

ESQUIMALT ONCE IN A WHILE
But not often, a dandy little 3-bedroom home like this comes on the market. Cosy living room, extra large cabinet kitchen and convenient utility room. O-O-M furnace. Basement. Patio at rear. Nicely landscaped. Large first mortgage available. Asking only $14,900. Better hurry and call
DON CLARK
BUZZ MAINPRIZE
479-1667 385-0022

GLENMANOR PARK
Colwood
Visit Colwood's most modern subdivision. Entrance by Ridley Drive just past Colwood Shopping Plaza. 3 bedroom homes with full basement, including lot, from $18,300. $3,000 down will handle; balance financing can be arranged. All our homes are built by Hucker Construction. Phone H. Blake 478-1272 anytime.
OLYMPIC HOMES LTD.
1015 Fort Street

150 HOUSES FOR SALE

BASTION SQUARE PROPERTIES
Of Victoria, Ltd.
24-Hour Service
30 BASTION SQUARE 388-4294

HOME NOT JUST RIGHT?
Too big? Too small? Too much capital in it? Not close enough to your interests? Let us help you find the answer. Will sell it, trade it, refinance it or even help you arrange to move it, but first let us talk about it. Call Jack Dobson or Kay Davies anytime, 388-4294.

$2,000 DOWN. BRAND NEW 3 BEDS. finish it yourself and save. Langford. Full price, $17,500. 384-1429.

Tops in Fashion

Save dollars! Knit this lacy shell, with crocheted edging of 3-ply fingering yarn.

Knit a Shell — fashion's favorite with slacks, skirts. Diamond design so pretty, is easy to memorize. Pattern 516: sizes 32-34; 36-38; 40-42.

Fifty cents in coins (no stamps, please) for each pattern to Laura Wheeler, care of The Daily Colonist Needlecraft Dept., 60 Front Street West, Toronto, Ont. Print plainly pattern number your name and address.

Send for Big, Big 1968 Needlecraft Catalogue — hundreds of knit, crochet fashions, embroidery, quilts, afghans, gifts, toys. Plus 6 free patterns printed inside. 50c.

New Book! "16 Jiffy Rugs" — knit, crochet, weave, sew hook rugs for all rooms. 60c.

Book of Prize Afghans. 12 complete patterns. 60c.

Museum Quilt Book 2 — patterns for 12 quilts. 60c.

Bargain! Quilt Book 1 — 16 complete patterns. 60c.

Book No. 3 Quilts for Today's Living. New, exciting collection. 15 complete patterns. 60c.

To Size 50!

Begin the new season beautifully — sew this hip-slimming style with a scoop neckline in rayon or linen, with high neckline in wool or knit. Sew-easy!

Printed Pattern 9144: Women's Sizes 34, 36, 38, 40, 42, 44, 46, 48, 50. Size 36 requires 2⅛ yards 45-inch fabric.

Sixty-five cents (65c) in coins (no stamps please) for each pattern. Print plainly size, name, address and style number.

Send order to Marian Martin, care of The Daily Colonist, Pattern Dept., 60 Front Street West, Toronto, Ont.

See 100 more fashions to sew in all sizes in our great Fall-Winter Pattern Catalogue. Dresses, culottes, coats, separates, holiday styles. Get one pattern free — clip coupon in Catalogue. Send 50c.

150 HOUSES FOR SALE

NORTHWESTERN SECURITIES
909 GOV'T ST.
or
Branch Office
3200 Quadra St.
385-6741

RURAL LIVING "DE LUXE"
Over 1,500 square feet designed for gracious living. Custom built for the owners on almost ½ acre surrounded by homes of comparable quality. Large entrance hall affords easy access to 15x20 living room with massive raised hearth fireplace and quality wall-to-wall carpet. Separate 12x19 dining room with fireplace. Custom cabinet kitchen with many electrical extras. Twin-size master bedroom has bath ensuite. Second bedroom with walk-in closet. Professionally finished bedroom and recreation room in full high ground-level basement. Wrap-around sundeck and double carport. This one-year-old beauty is priced TO SELL at $37,000 with large 7¼ per cent mortgage. To view this exclusive listing call 385-6741 or 479-6648.
BILL ANDERSON

"BEACON HILL PARK"
What an ideal location for a 4-bedroom family home with double plumbing and full basement. An easy-to-care for lot with fruit trees adds to the value of this choice home. Asking $26,200 and the owner will finance if your credit is good. Call 385-6741 or 386-6233 anytime.
DAVE NELSON-SMITH

ATTRACTIVELY PRICED
At $21,500 for just over 6 acres and an older home with 2 bdrms just waiting for that artistic touch and imaginative effort. This good holding property could pay rewarding dividends. Just phone 385-6741 and ask for
FRED HULLY

"IMMEDIATE POSSESSION"
Can be had on this immaculate 5-yr-old 3-bedroom full basement home. Large living room, fireplace, adjoining dining room, family-size electric kitchen. Truly one of todays better buys. Easy terms. Offers at $18,950.
JACK RODGER

"THREE BEDROOMS" WALK TO TOWN
Ideal family home. Comfortable living room, extra large kitchen, two bedrooms 12x14 and one 10x11. New OOM oil furnace. Note large 90x176 lot making this good holding property. Try your offer on asking price of $17,000. 385-6741 or 479-6648.
BILL ANDERSON

"COLWOOD"
Located on a quiet cul-de-sac in an area of quality homes, close to school and shopping centre. 2 bedrooms plus extra bedroom and separate toilet in the high dry basement. Clean oil hot water heating gives draft-free automatic heat. This home is well priced at $16,700. For details please phone 385-6741.
RAY SMITH

"FAMILY HOME" LOW DOWN PAYMENT
A solid older 2 storey 3-bedrm home, centrally located. Has been re-wired, re-plumbed, and kitchen modernized. Open to offers for down payment. Full price $12,900. 385-6741 anytime.
DON FRASER

"$12,500—MR. FIXIT"
This 4-bedroom home with double plumbing is located in Esquimalt. It's solidly built, the furnace and elect. hot water tank are good but the interior needs painting. Presently rented for $135 per month and the owner will consider trading on a triplex. See this and make an offer. Call 385-6741 or 386-6233.
DAVE NELSON-SMITH

"BESTEST BUY IN TOWN"
Yes, for $2,500 down and $80 per month you can move immediately into this neat, white, comfortable, electrically heated, 2 bdrm home in the Marigold district. Just phone 385-6741 any time and ask for
FRED HULLY

GORDON HEAD
$34,300—Superb home with some sea view. 6 rooms and 3 bathrooms. Could be 5 bedrooms by completing 2 bedrooms on first level. 28' recreation room. De luxe kitchen with expensive stove, garburator, built-in dishwasher and spacious eating area and door leading to 20 x 24 sundeck. 2-car garage. Owner moving to U.S. and must sell. 384-8829 anytime. S. Hargrave, Realtor.

HIGH QUADRA
3 Bedrooms Plus One
$20,900
Home of quiet distinction with good size living room. Large kitchen with built-in oven and range. Very nice extra room with 2-piece bathroom in high basement. Good mortgage.
J. Ettema 383-7115
ETTEMA REALTY
Old fashioned, dependable service.

JUST COMPLETED, 2545 ASQUITH St., 3 bedrooms, full basement; drive-in garage.

BY OWNER—NEW 3-BEDROOM bungalow, close to schools, etc. Reasonable terms. $17,500. 479-6386.

150 HOUSES FOR SALE

PEMBERTON HOLMES
1002 GOV'T 384-8126
"SINCE 1887"

THREE BEDROOMS PLUS ON A QUIET STREET

This most attractive split-level bungalow is only four years old. Spacious entrance hall. Living room 13x19 with fireplace. Dining room 9.6x11 kitchen with bright breakfast nook. Four piece vanity bathroom. Three bedrooms, living room and dining room all have gleaming hardwood floors. Utility room, or fourth bedroom. Oil hot air heat. Basement garage.
CLEAR TITLE
FULL PRICE $21,500
W. WOODLEY
384-8126 384-3916

BROWN BROS. AGENCIES LTD.
1125 Blanshard St.
385-8771 anytime

STUCCO UP-AND-DOWN DUPLEX

In a choice area consisting of living room with open fireplace, 2 bedrooms, cabinet kitchen wired for electric range, 4-pce. bathroom down; living room with open fireplace, 2 bedrooms, cabinet kitchen wired for electric range, 3-pce. bathroom up. Automatic oil heating (package unit), double garage. Good rental property. Excellent value. Reasonable down payment and balance to owner at reasonable monthly payments. Asking Price $16,000.
EXCLUSIVE LISTING
Please Call Mr. Lawson 385-8771 anytime.

GARDNER AGENCIES LTD.
899 FORT STREET
385-1448

IT'S YOUR MOVE IN '68

Don't miss this attractive and immaculate two-bedroom bungalow. Cosy living room with fireplace. 4-piece vanity bathroom. Large bright cabinet electric kitchen with spacious eating area. Close to the ocean, a shopping centre and bus service. Please telephone me to view this home with its many other interesting features.
ASKING $19,950
FRED BELL 385-1448

WESTERN HOMES LTD.
817 FORT ST.

"BEACH-WATERFRONT"
"LOW DOWN PAYMENT"
"SOOKE HARBOUR"

180' of gentle rising beach property with perfect seclusion. 2½ acres of alder and fir trees (some well over 100' high). Estimate in excess of $6,000 in standing timber. This is beautiful water frontage which is very rare. Premium property like this is money in the bank. See it and make an offer. Discount for cash. Existing mort. of approx. $4,600 may be assumed. Asking price $12,900. Call Roy Smith, 382-2157 anytime.

MONTREAL TRUST
1057 Fort 386-2111
"Complete Real Estate Service Across Canada"

$9,500
RETIREMENT CONVENIENT

Owner has bought larger home so will sacrifice this renovated cottage. One bedroom, large living room, kitchen with eating area, and utility room. All in excellent condition. Fruit trees in garden.
Call JOHN WATSON
386-2111 anytime

5 N.H.A. HOMES
DIRECT FROM BUILDER
7¾ Per Cent Financing
Now Under Construction
3 Bungalows and 2 Split-Levels
Well Located for Schools and University
$21,250 to $24,900
We Also Have a
3-BEDROOM DUPLEX
Nearly completed. Nice residential, well treed area. Handy for bus and shopping.
$30,925
Day or Evening Call
Charles Morris, 384-4224
or
REESON & PINCH HOMES
477-6666

7 PER CENT
BUY DIRECT
NEW N.H.A. BUILT

Shelbourne Cedar Hill area. Charming split level. 3 bedrooms, dining room, fireplace, large kitchen with nook, sundeck, carport, plus many other fine features.
YOU CAN BE THE SMART FAMILY WHO GETS THIS BARGAIN. CALL RIGHT NOW.
Kasapi Construction Co. Ltd.
Call 386-6191 anytime
Ask for JACK DAVIS

DOUGLAS REALTY LIMITED
1710 Douglas Street 385-8784
(Opp. Hudson's Bay Store)

NEW YEAR — NEW HOME

3 bedrooms; 2 bathrooms; a spacious kitchen-dinette-utility; dining room and living room. A very large sundeck and double carport. Lot 100'x161'. There is 1,450 sq. ft. of roughed-in basement that could be developed later. Reasonably financed. Full price $29,950.00. For further information phone Robert Hamer, 385-8784 anytime.

UNIVERSITY REALTY LTD.
3639 SHELBOURNE ST.
IN THE PLAZA
477-1855

UNIVERSITY - GORDON HEAD

A fine family home of three bedrooms, only 1½ yrs. old. $150 per mo. P.I.T. Terrific mortgage available at 6¾ per cent. Good lot on quiet street. For further details call R. A. Hales at 477-1855 or 382-6591.

WHY RENT?

Try $1,500 down on this large 4-bedroom family home with full basement and OOM heat. Conveniently located.
Asking $14,900
Hurry for this one. Call today.
EMIL IZIK
386-3585 384-4807
METROPOLITAN REALTY LTD.

CUSTOM DESIGNED HOMES

Built to your requirements on the lot of your choice. Low down payment. All types of financing available, also plans and specifications. Consult us for details by phoning K. Ulrich at 384-8722.
VICTORIA CONSTRUCTION LTD.
388-6601 384-8722

150 HOUSES FOR SALE

COMMONWEALTH TRUST CO.
REAL ESTATE DIVISION
623 Yates Street 388-5155

FERNWOOD ROAD NEAR BAY ST.

Good older type home, excellent condition, nice living room, dining room, large bright kitchen, 2 rooms, full basement, new oil heating, 100 amp. wiring, drive-in garage, taxes $156 gross. Full price $12,900. Good terms arranged. Call MR. TOOTHILL 385-8035 or MR. SEYMOUR 479-4036 or 388-5155

$12,500

Older home, good condition. All rooms extra large. Living and dining room, 3 bedrooms, zoned industrial. Good holding property. Call J. M. Toothill, 388-5155 anytime.

FAIRFIELD

Luxurious new home. 3 bedrooms, large separate dining room, 3 rooms up, rec. room, bedroom and full vanity bath down. Large kitchen, sundeck and drive-in garage.

J. M. TOOTHILL
388-5155; res. 385-8035

AGENT: Commonwealth Investors Syndicate Ltd.

TOWN & COUNTRY REALTY
LIMITED
2617 Douglas St.
382-7276

$16,250.00
EXCELLENT VALUE

5 years old, fully modern 3-bedroom. Living room with fireplace. Large bright kitchen with eating area. Full basement, drive-in garage. Sundeck. Large fenced yard. Immaculate.
R. L. BERGSTROM
382-8554 382-7276

$500 HOMEOWNER PLUS $1500 DOWN

Stucco no-step bungalow, 2 bedrooms, family kitchen, living and utility room. OOM hot water heat, sep. garage. Vacant, move in tomorrow. Phone F. COLOMBIN 382-7276.

CLARKE & WALLACE
REALTY LTD.
620 Broughton St. 385-8794
Across from Eaton's Car Park

THREE BEDROOMS
$13,700

Choice location; no basement; oil furnace; in good condition. To view phone Mrs. Wallace, 385-8794, anytime.

$26,750
3-BEDROOM BEAUTY

This superb home features such quality as Texas sandstone full wall FP and hall divider, w-w carpets, Corlon floors in kit., DR and a dream vanity bath. Full high basement with room for 2 more bedrooms and rumpus room with FP. Dr-in garage, situated on quiet street, close to all conveniences. Call Marlyta Mares for more details, 385-8794 anytime.

NEW FOR YOU

Lovely 3-bedroom home with large L-shaped dining and living room. 2 bathrooms. Full basement. Only $24,950. K. Wright, 382-9409 or 385-8794 anytime.

FAIRFIELD
4 BEDROOMS
$13,500

Sure there's a catch to it! This BIG FAMILY HOME needs redecorating and it has a wood and coal furnace. But if it's a TOP NOTCH DISTRICT you want, and LOADS OF LIVING SPACE this is it! 4 DOUBLE SIZE BEDROOMS, large kitchen, full cement basement with a drive-in garage and a beautifully kept 60'x120' lot in lawns and garden. Finish it off and you've got yourself A PROPERTY YOU COULDN'T TOUCH FOR THIS PRICE.

$5,000 DOWN AND ASSUME AN EXISTING FIRST MORTGAGE OF $8,500 AT $90 PER MONTH OR IT MOST LIKELY WOULD GO C.M.H.C. FINANCING WITH $3,500 DOWN AT ABOUT $83 PER MONTH.

Frank Whitfield 385-6741 or 385-0510
Northwestern Securities Ltd.

D F H
D. F. HANLEY AGENCIES LTD.
3293 DOUGLAS STREET
385-7761
24-HOUR SERVICE

WILL ARRANGE TO:
BUY, SELL
OR
TRADE YOUR HOME

CAL 385-7761 ANYTIME

J. A. HENDERSON REALTY LTD.
385-9741 ANYTIME

VIEW ROYAL
2 BEDROOMS
OVER ½ ACRE
$10,500

You can get early possession of this cozy home with approx. $1,500 down and the balance like low rent. Good-sized living room, large kitchen, 2 bedrooms. High location. J. Henderson 385-9741 anytime.

GEORGE RANDALL LTD.
384-8109
24-HOUR SERVICE

$2500 DOWN — MARIGOLD

Here is a tidy 2-bedroom bungalow ideal for a small family or a retired couple. Easy to heat and easy to maintain. Large lot 66x250 approx. Full price only $8500 bal. at $70 per month. To view call A. Kleinman 382-4693 (home) or office 384-8109.

LOW DOWN PAYMENT
3 BEDROOMS
NEW AND SPACIOUS

Very nice 6-room bungalow with full high basement, oil heat and gleaming oak floors. Three big bedrooms, large cabinet kitchen, 20-foot living room with fireplace. L-shape dining room. Quiet treed area, low taxes and near bus and schools. Early possession. Only $15,900. Contact Ken Walters, eves. 385-7830. Leach & Sparks Ltd., 383-4117.

NEW 2-BEDROOM

Non-basement home, well laid out, lge living rm. with F.P., Good dining rm., lge kit. with many extra cupboards. 4-pce vanity bath and 2 good bedrms. On a corner lot. GRANT MacFARLANE, ISLAND HOMES LTD. 386-7545, res. 386-6203.

OPEN HOUSE DAILY. NEW 3-bedroom home, many features, convenient area. To view, 595 O'Connell Place.

150 HOUSES FOR SALE

HIGH QUADRA
$20,900

Two good bedrooms plus a good one in the basement. A home of quiet distinction and excellent workmanship. Good size livingroom with fireplace. Large kitchen with built-in oven and range. Extra bathroom in high basement. This home is as good as new.
J. Ettema 383-7115
ETTEMA REALTY
Old-fashioned, dependable service

VIEWS AND PRIDE

$32,900 — Seven-room modern attractive home, 3 bedrooms, triple plumbing, recreation room, beautiful 30-ft. living room, out of this world kitchen and dining area plus a dining room. O-O-M heating, 2 fireplaces, double garage. $12,100 down and balance on a 7¼ per cent mortgage. Many other features. Call now.
386-3941 day or night
MARCONI REALTY 620 View

MOVE IN NOW!
BRAND NEW — JUST LISTED
POSSIBLE 4 BEDROOMS

Quality built home of 1,170 sq. ft. Located in city on quiet street. Basement has R.I. plumbing and space for extra rooms. D.I. garage. Clear title. Priced sensibly at $20,900.
BRYAN LEVERTON
Real Estate
385-8012 anytime

SEVEN PER CENT

NHA Mortgage on this outstanding 6-rm., 3-bedrm., brand new, split level on Rest Haven Drive, Sidney. $ down will handle at $133 P.I.T. Full price, $21,900. For more info. please phone
PETER POLET
479-7151, Res. 652-1497
SLEGG BROTHERS

COUNTRY LOCATION
IMMEDIATE POSSESSION

Newly completed attractive home of 6 spacious rms., large living rm., with fireplace; dining rm., 3 bedrms, and ample space for another bedrm., and family rm., in the high bsmt. Treed lot nicely landscaped, a terrific buy on the low price of $23,900.
C. H. HOLLAND REAL ESTATE
620 View 385-0824 or 384-7659

HIGH QUADRA
Home plus Income

Modern side-by-side duplex, built 8 yrs. ago. Each side living rm., 2 bedrms., spacious cab. kit., O-O-M heat, carport, no bsmt. Possession of one side Feb. 1st. Terms on the low price of $22,500.
C. H. HOLLAND REAL ESTATE
620 View 385-0824 or 384-7659

START THE NEW YEAR RIGHT
INVESTIGATE A
KASAPI-BUILT HOME

NO OBLIGATION — CALL NOW

Kasapi Construction Co. Ltd.
Call 386-6191 anytime
Ask for JACK DAVIS

A. BERNARD & CO. LTD.
FORT AND BROAD STREETS
384-9335
Day or Night

BEFORE YOU BUY
SEE A
J. McLAREN CONST. HOME
477-6611
OR
CONSULT YOUR REALTOR

RUSTIC 3-YEAR-OLD SHAKE-roof bungalow, architecturally designed. Large rooms with many extras. Large view windows, overlooking Tsehum Harbor. Terms $8,500 cash and $10,000 mortgage at 7 per cent. Phone 385-7243 or 656-4073.

OAK BAY, 2½-YEAR-OLD BASEMENT bungalow, 6 bedrooms; dining room. 6¼ per cent financing. Save $6,000 on interest from the new rate today. Quiet street. Close to all conveniences. $8,500 cash will handle. Full price $24,500. Phone owners, 592-1461.

LANGFORD
2737 Stratmore Road
3-bedroom. $2,000 down. 478-4446

PRIVATE
4-bedroom house, full basement, large lot. Full price, $11,500. 479-3310.

A BRAND NEW 3-BEDROOM HOME in Thetis Heights at $19,000. For more information phone 478-2076, Phelps' Construction Co. Ltd.

REALCARE
ESTATES LTD.
822 Cormorant St. 388-7733

SMALL BRIGHT 1-BEDROOM home with basement $9,000. Principals only. 383-2680.

151 COUNTRY HOMES AND PROPERTIES

OVER 300' LAKE FRONTAGE
5 ACRES
AUTOMATIC HEAT

Situated on the east side of Shawnigan Lake in a sheltered sunny position, with excellent facilities for family activity; swimming, boating, tennis, etc. 3-bedrm house is fully insulated, new heavy wiring, new automatic heating, covered sundeck, attractive rock fireplace in living room. All furniture included. You can move in today. Outbuildings include bunk house, greenhouse, garage, pump house. Property completely fenced. Asking $38,500. Please call Mr. Custance, 385-2481.

Swinerton, Stewart Clark, Ltd.

SEASON'S GREETINGS AND BEST WISHES FOR THE NEW YEAR!

AS A HOLIDAY SUGGESTION, WHY NOT TAKE THE FAMILY FOR A DRIVE OUT THE LOVELY SAANICH PENINSULA?

GORDON HULME LTD.
Serving the Peninsula
OPEN SATURDAYS
2444 Beacon Ave., Sidney 656-1154

ATTRACTIVE VIEW LOTS IN CENTRAL SAANICH

100x200, only $3,900
Half acre, only $4,300

GORDON HULME LTD.
Serving the Peninsula
OPEN SATURDAYS
2444 Beacon Ave., Sidney 656-1154

BRENTWOOD
Properties Ltd.
7183 W. Saanich Rd.

Your Brentwood Bay Realtor for properties and insurance. 652-1141.

COUNTRY HOMES AND ACREAGE WANTED . . . Greater Victoria Area and Saanich Peninsula. For ACTION and quick inspection of your Country Home or Country Acreage, please call Mr. Harry Foster, Harry Foster Ltd. (on Douglas St. opposite Hudson's Bay Store), 382-2101; res., 383-9325.

ELK LAKE
FOREST HILL ROAD

1.3 acre lots running down to road, allowance c.i. West shore. Panoramic view, beautifully treed. Septic tank approved. Enjoy resort atmosphere and activities all year. $12,500. Ph. 658-5494.

SIDNEY REALTY LTD.

Specialists in retirement properties in Central and North Saanich. Ph. 656-2622 Sidney.

152 WATERFRONT PROPERTIES

WATERFRONT ACREAGE.
PATRICIA BAY

For present use or investment for future development this is one of the finest parcels of land available in North Saanich. Five acres with approximately 270 ft. of sea frontage. Gently sloping, cleared and cultivated with treed seclusion towards the water. Zoned residential subdividing. Offered at $42,500. 384-8126, MR. SIMPSON, 385-7369.

Pemberton, Holmes Ltd.
1002 Government Street
Exclusive

"BEACH — WATERFRONT"
"LOW DOWN PAYMENT"
"SOOKE HARBOUR"

180' of gentle rising beach property with perfect seclusion. 2½ acres of alder and fir trees (some well over 100' high). Estimate in excess of $6,000 in standing timber. This is beautiful water frontage which is very rare. Premium property like this is money in the bank. See it and make an offer. Discount for cash. Existing mort. of approx. $4,600 may be assumed. Asking price $12,900. Call Roy Smith, 382-2157 anytime. Western Homes Ltd.

ELK LAKE

Situated on the lake side of Brookleigh Road this is the kind of property that is seldom available. Nearly two acres, cleared, with a nice southerly slope to the lake and reasonably priced at
$19,500
CALL S. W. BRIDGES
385-3435 — 478-1455
P. R. BROWN AND SONS, LTD.

153 WANTED TO BUY HOUSES

FOR EASTERN CANADA CLENT

Modern, four bedrooms and den and large property. Preferably north of Royal Oak.

UP TO $45,000

Call DICK BATEY, 385-3411

LOCAL CLIENTS BURNT OUT

Urgently need two or three bedroom home. $1,500 down, end price approximately $13,000.

Call DICK BATEY, 385-3411

Retired new arrivals want two bedrooms, basement, garden with trees and view. Preferably close in.

TO $16,000

Call DICK BATEY, 385-3411

Two clients are looking for good quality five-bedroom homes, either modern or older homes in a good district, at prices between $30,000 and $40,000. If you have this type of house and are likely to be selling soon this may be the opportunity for a quick cash sale.
PLEASE PHONE:

J. H. FORD 384-1863 or
A. L. WAGNER 477-2989
or 385-3411 ANYTIME

Call KER & STEPHENSON LIMITED
680 Broughton

"YOU WILL BE GLAD YOU DID"

COLONY REALTY NEEDS YOUR HOUSE NOW! ! ! Listed below are some of our buyers.

• • • • • • • •

WANTED — Acreage — Suitable for VLA or subdivision. EARL McLACHLAN, 386-3231 or 383-9136.

• • • • • • • •

WATERFRONT — 2 bedrooms — up to $32,000. Half cash. Please call WANDA STARR, 386-3231 or 478-5063.

• • • • • • • •

ANY AREA — Need home up to $11,000. Basement not necessary. Please call WANDA STARR anytime at 386-3231 or 478-5063. Possession end of January.

• • • • • • • •

GOOD 5x3 DUPLEX — Anywhere. Earl McLachlan, 386-3231 or 383-9136.

COMMONWEALTH TRUST CO.
623 Yates Street

LISTINGS WANTED
COMMONWEALTH TRUST CO.
We will list all types of houses, old or new, any district, any price. For fast action call—
JACK KENNER
388-5155 Res. 658-8410 (anytime)
Agent Commonwealth Investors Syndicate Ltd.

DESPERATE SITUATION

PROFESSIONAL MAN MOVING TO VICTORIA Jan. 1, 1968, would like a large older home, with 4 bedrooms, 2 baths, full basement; preferably in the Oak Bay High School district. Price range $35,000 to $40,000.
Please call ERIK A. BRUHN,
386-7521
BOORMAN INVESTMENT Co. Ltd.

NEW YEAR ACTION!

If your home is for sale and you want professional ACTION and a planned selling effort with minimum intrusion into your privacy—phone
GEORGE BLACKBURN
at 386-0849. Byron Price Realtors, 1314 Quadra St.

WANTED

Four-bedroom house preferably in Cadboro Bay, Oak Bay or Fairfield area. Possession anytime between now and March 31st. $10,000 down payment. Please call BRIAN LAWLESS at 382-7276 or Res: 382-6323.
Town & Country Realty Ltd.

SELL FAST
GET MORE

—by putting your home in the hands of a Realtor and telling him "Multiple Listing, please." More action, more money for you when you go modern with Multiple—ask your Realtor now. It's a service of the Victoria Real Estate Board.

YOU NAME THE PRICE!

Immediate cash in full paid for your home in any good area at your price. Jack Henderson of Henderson Realty, 385-9741 anytime.

I WILL BUY YOUR 2 OR 3-BEDroom home immediately for cash, if it's suitable for rental purposes. For fast action, call my agent, Ellwood Nault at Newstead Realty Ltd. 382-8117 anytime.

CASH FOR YOUR HOME
If it is suitable for my client's needs. Please call MRS. MARY HOLIZKI, Newstead Realty Ltd., 382-8117 or 658-5776.

WANTED—OLDER HOMES NEEDing repairs between $6,000 and Butler. Office 386-6385. Res. 477-3220. $10,000. Olympic Homes Ltd., Don

PLASTERER WANTS ANY HOUSE needing repairs, price no object, any district. Quadra Realty Ltd., 385-1431.

PRIVATE—WANTED IN OAK BAY, characterhome. 4 beds plus. Up to $30,000. 384-7922.

153 WANTED TO BUY HOUSES

QUADRA REALTY LTD.
CASH BUYER

We need immediately a 2-4 bedroom house in the greater Victoria district. It doesn't matter if house needs repairs or redecorating. Urgently required for a prairie purchaser. Call us at any time. 385-1431.

NOW

I have a buyer for your home in Oak Bay (Lansdowne Slope area). For immediate service please call Mrs. RUTH SQUIRES 385-6741, Res 479-3784, Northwestern Securities Ltd.

EXECUTIVE WANTS 3-BEDROOM house with provision for 2 more in basement. $20,000 to $30,000. Oak Bay or Gordon Head. Genuine client. 384-9627 anytime. S. Hargrave Realtor.

SINCERELY

Prairie buyer wants 2 or 3-bedroom modern home. Would rent back or arrange possession to suit. Cash or cash to mortgage. Call Mrs. Mitchell, 477-2928 or 388-4401. Shirley Philp's Homefinders.

PRIVATE — WANT 2-3 BEDROOM home to $15,000. Terms. 385-6290.

154 PROPERTY FOR SALE

LARGE ATTRACTIVE LOTS
GORDON HEAD OFF FERNDALE
Some sea view. No through traffic. From $5,750 up. Terms. Call Ken Jenson, Island Homes Ltd., 386-7545, res. 386-6208.

BUILDING LOTS

NHA approved. On sewer. Paved cul-de-sac. For more information phone 478-2076.
PHELPS CONSTRUCTION

LARGE CLEARED LOT 73.5x134.8 near Sacred Heart School. Only $3,500. FRANK BOUSFIELD, 386-2955 or 479-1001. Mayfair Realty Ltd.

ON SEWER. NEXT TO 861 BRETT Ave. 50x120, only $4,500 cash. George Blackburn of Byron Price Realtors. 385-2458 or Res. 386-0849.

LARGE COLWOOD LOTS. DRAINage perfect. Near new high school, store, sea. 478-2635.

The Classified Advertising Department has a direct telephone line.

Ask for our special 6-time rate and save money—as soon as you get results, just phone and you pay for only the number of times the ad appears.

154 PROPERTY FOR SALE

BUILDING LOTS
$500 Down — $50 Per Month
MELVILLE PARK

—Located in SIDNEY across from RESTHAVEN HOSPITAL.
—N.H.A. Approved.
—Paved Roads, Curbs, Sewers, Storm Drains paid for by developer.
—Full Price $3,950.
—NO OBLIGATION. Select your own builder.

SLEGG BROTHERS
LUMBER
PETER POLET
479-7151. Res. 652-1497.

NEW LOTS!
GORDON HEAD!
N.H.A. APPROVED!

FULLY SERVICED WITH SEWERS, HARDTOP ROADS, CURBS, STORM DRAINS AND STREET LIGHTING! NO THROUGH STREET, CLOSE TO UNIVERSITY! AV. SIZE 70'x130'. DRIVE OUT SHELBOURNE, TURN RIGHT ON TORQUAY DR., AND SEE OUR SIGNS! WILL BUILD TO SUIT YOU! DEAL DIRECT WITH FRASER CONSTRUCTION LTD. CALL LEN WARDLE, 386-8656 or 382-8255.

BUILDING SITE
CENTRAL SAANICH
HALF ACRE

Level clear land, 80x297. Good location on municipal water and facing on paved road surrounded by new homes. Good terms on full price of $5500. Call 385-6741 or 479-6648.
BILL ANDERSON

ACREAGE—SOOKE

On Grant Rd., 18 acres of view property. View of Sooke Harbour, treed, creek running through one corner.
QUADRA REALTY LTD.
385-1431
Phil Strut 477-5750

SAANICH—CORDOVA BAY

Ready for building. Only 18 lots left. $5,500 to $10,000 each. Paved streets, underground lighting, close to schools, etc. Call Edward C. Clark 382-7276.
Town & Country Realty Ltd.

LIGHT INDUSTRY

Zoned large lot with 2-bedroom home and basement on CNR trackage. Near Town and Country. Asking $11,500. Call TED CHARTRES 386-2955 or 385-5508, Mayfair Realty.

BUILDERS
NO SAND FILTERS HERE
HIGH CORDOVA BAY
3 left in this lovely location. Trees and view. $4,950-$5,500. J. Hess, owner. 477-6118.

155 PROPERTY WANTED

CASH FOR YOUR ACREAGE AND LOTS
We want to build on them. We mean business!
Kasapi Construction Co. Ltd.
Phone 386-6191 Anytime

WE WANT AN APARTMENT SITE CLOSE IN. WE PAY CASH. KASAPI CONSTRUCTION CO. LTD., 385-1288 382-2013

LOTS OR ACREAGE IN ANY AREA
Vickery & Sons Ltd.
383-2481

CASH NOW FOR LOTS
Gilmour Const., 477-1606

WANTED—LOTS AND ACREAGE, Highland District. 384-1429.

156 ACREAGE FOR SALE AND WANTED

40-ACRE HOLDING
NEAR LONG BEACH,
TOFINO

Owner advises has approx. $8,000 worth of standing timber. Priced at $12,000 cash. PHONE J. J. WILLIAMS at 386-2955.
Mayfair Realty Ltd.

3 ACRES GENTLY SLOPING LAND close to Pat Bay Highway. Highly suitable for horses, cattle or holding for a future sub-division. Price $18,000. Guy Seymour 479-4036 or 388-5155, Commonwealth Investors Syndicate Ltd., 623 Yates Street, Victoria.

ACREAGE FOR SALE?
Large or small, with or without home. Building lots, etc. Call GEORGE CHAN, the Specialist in Land, 386-2955. Mayfair Realty Ltd.

6 MILE CIRCLE, ROCKY PARK-lands, 2½ acres and 10-acre blocks. C. G. Owen, 382-8303, before 10, after 4.

CASH FOR ACREAGE ADJACENT to sewer. Kasapi Const., 386-6191.

LARGE STREAM, 1, 2 ACRES, trees, phone, Hydro. Sooke. 478-2635.

WESTHOLME. 65 ACRES AT $500 an acre. 479-2190.

157 COMMERCIAL PROPERTIES

DOWN TOWN

$26,400 — Brick building, one floor, street level, no posts, 3 skylights, display windows and garage door entrance. Solidly built, 1,800 sq. ft. second floor OK to build. M1 zoning — Commercial and industrial uses. An opportunity. $6,400 down will handle, or clear title for cash.
386-3941 day or night
MARCONI REALTY 620 VIEW

3 ACRES COMMERCIALLY zoned with 240 feet right on Sooke Road in the rapidly expanding Glen Lake area. $19,900. Call ALF PORCHER, 386-2955, 384-5823. Mayfair Realty Ltd.

159 GULF ISLANDS PROPERTIES

SALT SPRING ISLAND

1½ acre to 4 acre lots off Canal Rd., Salt Spring Island. All with road frontage, view. Call KEN JENSEN, ISLAND HOMES LTD., 386-7545, res. 386-6208.

SALT SPRING LANDS LTD.
Box 69 Ganges — Phone 537-5518
Largest Gulf Islands Realtor

NOTICE

NOTICE IS HEREBY GIVEN that an application will be made to the Legislative Assembly of the Province of British Columbia at its next session on behalf of The Corporation of the City of Victoria for a Private Act to empower the Municipal Council of the said Corporation to provide for the deferred establishment, extension and widening of highways in the City of Victoria by the adoption of by-laws postponing entry on the lands affected and the payment of compensation to the owners thereof until a time fixed by the by-law in each case.

DATED at Victoria, British Columbia, this 13th day of December, A.D. 1967.

T. P. O'GRADY,
Corporation Counsel.

NOTICE is hereby given that application will be made to the Legislative Assembly by the Lower Fraser Valley Exhibition Society for An Act to Incorporate the Lower Fraser Valley Exhibition Association and that the nature and object of the application will be as follows:

1. The nature of the application is intended to be one made by petition to the Legislative Assembly and by subsequent presentation of the proposed Bill thereto.
2. The object of the application is to achieve the enactment of a Private Bill.

(a) incorporating the Lower Fraser Valley Exhibition Association,
(b) declaring the objects of the Association to be those of the above-named Society and, in addition, the holding and conduct of agricultural fairs and exhibitions, race meetings, with or without pari-mutuel or other betting and other social, sporting and recreational events,
(c) providing for the management of the affairs of the Association and the making of by-laws with respect to membership, directors, officers, employees and financial matters, and
(d) conferring on the Association the powers requisite to the carrying-out of its objects.

GERALD H. CROSS,
Solicitor and Agent for the Applicant.

CUMMING, BIRD,
RICHARDS & CROSS,
Barristers and Solicitors,
302 Montreal Trust Building,
1061 Fort Street,
Victoria, B.C.

ARE YOU A LUXURY CAR OWNER?

DO YOU GO FOR COMPACT CARS?

ARE YOU THE Family CAR TYPE?

DO YOU GO FOR SPORT CARS?

ARE YOU ECONOMY CAR MINDED?

are you the UTILITY type?

Check the advertisements in your local daily newspaper for the car you want priced to suit your budget!

THE DAILY COLONIST

—Agnes Flett photo

Firemen stand on hot floorboards battling flames at noon

Long Day's Journey Into Ash

COURTENAY—Three persons were taken to hospital with injuries from heavy smoke, as the 62-year-old Riverside Hotel burned down Tuesday.

Lost in the blaze were giant modern murals, painted in the hotel by contemporary Vancouver artist Vera Simpson this year.

The murals were a striking experiment in decoration for B.C. bars, part of major costly renovations recently completed.

The fire began shortly after 7 a.m., originating at some Christmas lights in the hotel's cafe.

The fire brought out all Courtenay fire equipment, and trucks from Comox also came to fight the blaze.

The hotel, located in the centre of the business district, was built in 1905.

★ ★ ★

The hotel started as two stables. It was expanded and squared up, and became a place of lodging, as the district grew.

Flames and black smoke billowed high in the sky, and could be seen all over the Comox Valley.

A fire wall between the hotel and the historic Bickly Theatre, was all that saved nearby buildings.

★ ★ ★

"It was a wonderful building, with great charm and character," said artist Simpson. "It was a relic of a bygone era."

Mrs. Simpson said while scraping at the barroom wall to start his mural, he found a First World War recruiting poster.

No estimate of loss has been made.

★ ★ ★

Attractive sign is almost untouched outside dead hotel

Indians Blast Laing

'All He Can See Is the Clouds'

Island Indians had two views about Indian Affairs Minister Arthur Laing, Tuesday, and neither was very flattering.

The first is that he has his head so far in the clouds, he doesn't know what the facts are.

The second is that Mr. Laing knows very well what the facts are, and he's misleading the public.

The minister started the fuss with a slashing attack on the attitude of Canadian Indians.

Race Charge

He accused them of self pity, of draining white taxpayers' money, and of failing to make good use of their resources.

He was commenting on a brief presented to the Indian Affairs Department by Island Indians.

The brief, prepared chiefly by

★ ★ ★

Bob

★ ★ ★

Wilson Bob and Diana Recalma, accused the federal department of race prejudice, broken promises, and insufficient social welfare.

But Mr. Laing said the brief contained little that is object, and is riddled with exaggeration and untruths.

He pointed to the vast amount of land owned by Indians.

But a councillor of the Tsa-Snahi band on the west coast said: "What good is the land if you can't use it? We have it, but we can't even rent it."

Wilson Bob, vice-president of the South Vancouver Island Tribal Federation, said at Nanoose:

Hand Up

"Anyone who wants an easy way out, slaps a false lable on the issue, to mislead the public."

Nanaimo Indian Band Manager Mrs. Adeline Pointe said: "We're not asking for a hand out, but for a hand up.

"Either he didn't read the brief, or he doesn't understand what it says."

She slammed his remarks that the Indian was bemoaning his plight, and Mr. Laing's comment that Indians should use their real estate to advantage.

"That just goes to show you how little he knows.

"He should get his head out of the clouds and learn something about the problems.

"He knows we're working, and that it's a slow process.

She said B.C. Indian peoples are divided into many tribes in many areas, progressing at as many different rates as there are divisions.

"Not everybody can move at the same rate," Mrs. Pointe said.

"We're just asking, give us enough freedom to fall on our face, because of our own mistakes, not his mistakes!

"After all these years of responsibility having been taken away from us, we must re-learn many things.

"What he's telling us isn't anything new, we know these things."

She said the welfare treatment of the Indian as compared to whites, shows preference towards the whites.

Should Check

"We're not asking for more money, but for more help so we can help ourselves," she said.

Mr. Bob suggested, "Mr. Laing should investigate his various agencies to verify the facts of our brief, before he thrashes back at Indian people he supposedly represents back at Ottawa.

"I am very surprised and perturbed that he should take the facts of our brief from a personal point of view.

"We expected he would immediately ask for an investigation ... rather than thrash back as an individual.

"He would then realize that from findings, it is not up to him to categorically deny the welfare of our people.

"We, the Indians of B.C., do not consider facts as self pity!"

Hockey Scores

TUESDAY
AMERICAN LEAGUE
Springfield 3, Quebec 9.
EASTERN LEAGUE
Salem 2, Charlotte 6.
Syracuse 7, New Jersey 5.
QUEBEC SENIOR
Granby 4, Sherbrooke 7.
OHA SENIOR
Galt 4, Toronto 1.
Barrie 4, Orillia 2.
Belleville 2, Collingwood 4.
QUEBEC JUNIOR
Shawinigan 8, Sorel 7.
Thetford Mines 3, Drummondville 4.
OHA JUNIOR
Montreal 2, London 4.
CENTRAL JUNIOR
Smith Falls 4, Eastview 3.
WESTERN JUNIOR
Estevan 3, Weyburn 6.
Brandon 2, Swift Current 3.

MONDAY
AMERICAN LEAGUE
Buffalo 2, Rochester 2.
Cleveland 2, Hershey 11.
INTERNATIONAL TOURNAMENT
Canada 3, Sweden 2.
ONTARIO JUNIOR
St. Catharines 3, Niagara Falls 2.
Toronto 3, Oshawa 4.
Kitchener 2, Montreal 6.
Hamilton 2, Ottawa 3.
QUEBEC JUNIOR
Thetford Mines 4, Trois-Rivieres 3.
THUNDER BAY SENIOR
Port Arthur 7, Fort William 5.
WESTERN INTERNATIONAL
Spokane 2, Nelson 8.
Cranbrook 3, Kimberley 10.
ONTARIO SENIOR
Woodstock 0, Guelph 3.
NORTH ONTARIO JUNIOR
Sudbury 1, Sault Ste. Marie 4.
WESTERN JUNIOR
Saskatoon 5, Edmonton 5.
Brandon 3, Moose Jaw 6.
ALBERTA JUNIOR
Calgary 2, Red Deer 1.
WESTERN SENIOR
Edmonton 3, Saskatoon 6.
INTERNATIONAL LEAGUE
Dayton 16, Port Huron 3.
Fort Wayne 1, Muskegon 7.
Toledo 7, Columbus 6.

SUNDAY
AMERICAN LEAGUE
Baltimore 3, Buffalo 5.
Cleveland 3, Providence 5.
Springfield 3, Quebec 3.
CENTRAL LEAGUE
Oklahoma City 4, Memphis 2.
Omaha 4, Dallas 4.
EASTERN LEAGUE
Clinton 6, Syracuse 3.
New Jersey 1, Johnstown 11.
Greensboro 3, Knoxville 3.
Long Island 2, New Haven 5.
Nashville 3, Florida 3.
INTERNATIONAL LEAGUE
Dayton 15, Toledo 1.
ONTARIO JUNIOR
Peterborough 3, Toronto 2.
Niagara Falls 5, St. Catharines 4.
Hamilton 1, Kitchener 5.
WESTERN JUNIOR
Swift Current 3, Saskatoon 4.

Grain

WINNIPEG

	High	Low	Close
Flax—			
May	357¼	355⅝	356
July	356½	354½	354⅞
Oct.	342½	340⅞	340⅞
Rapeseed—			
Jan.	282½	281⅛	282¼
March	234⅛	233½	234
May	234	233⅛	233¼
July	234⅝	233⅝	233⅝
Oats—			
May	---	---	94⅞
July	---	---	94
Barley—			
May	---	---	126⅝
July	---	---	126⅝
Rye—			
May	130⅛	130⅝	130⅝
July	130⅝	129½	129⅝
Oct.	---	---	132

CHICAGO

	Open	High	Low	Close
Wheat—				
March	147⅞	148	146	146¼
May	151⅝	152⅝	149¾	149⅞
July	151⅞	151½	149⅛	149½
Rye—				
March	117¼	117¼	116¼	116¼
May	119⅞	120¼	119⅝	119⅝
July	121⅞	122⅛	121⅝	121½
Corn—				
March	118⅝	118⅝	117⅞	117⅞
May	122½	122½	121¾	121⅞
July	125¼	125½	124⅞	124⅞
Oats—				
March	74	74¼	73⅝	73⅝
May	72¼	73	72¼	72¼
July	---	71⅝	71	71
Soybeans—				
January	268	268½	265½	268½
March	271⅝	271⅝	270½	270½
May	275	275	274⅝	274⅝

Auto Racing Purses Up

CHARLOTTE, N.C. (AP) — If anyone ever asks you the question "what makes Johnny run," or "why auto racing," the stock answer could be a simple word — "money."

Yearend reports have been released by two major sanctioning bodies for professional drivers, the United States Auto Club and the National Association for Stock Car Auto Racing.

They show these two organizations distributed $5,394,620 for 1,171 races during 1967, an increase of $500,679 in purse money over the previous year.

Ney's Nanaimo Prediction

They'll Laugh and Keep Buying

By ARNOLD OLSON

NANAIMO — A city of laughter, recreation and booming retail sales, has been predicted by Mayor Frank Ney.

He predicted Nanaimo's retail product may reach $70,000,000 by 1970.

The new mayor said city council must be prepared to ride the wind of change.

★ ★ ★

"Things are changing so rapidly we must be ready to change our ideas at all levels, to compete with other progressive cities."

He referred to two other towns where humor has helped create a civic personality recognized throughout the world.

"London is probably the most exciting city in the world, not because if its docks factories but because Londoners can laugh at themselves.

"Victoria capitalizes on its retired British colonel image, and people love it.

★ ★ ★

"We must create an environment that will make people linger and live in our community," he continued.

Mr. Ney, a realtor, said "Nanaimo is now entering a very exciting period of its history, and is establishing itself as a retailing and wholesaling centre."

He said the city must be prepared to work for its own betterment, explaining, "When you stop getting better, you stop being good.

"Nanaimo has come a long way, and has been fortunate in having loyal city employees and progressive civic government."

★ ★ ★

During 1967 Nanaimo engaged in a year-long celebration of the nation's birth, and completed the last of its public buildings.

The first building to be shown was the Bowen Park complex. The last building to be completed was the new fire hall, Nov. 19.

During the year, there were building projects other than civic, bringing to the area a new wealth. And there were also closings.

★ ★ ★

The school district, along with five others north of the Malahat, approved the new regional college.

Frank Ney brought to Nanaimo some of the top events in Canada's celebrations of her centennary, and in fact produced the great bathtub race.

That event outshone other events such as the travelling Barkerville Show and others.

The zany undertaking gave international recognition to the city in places where Vancouver Island itself had not been known.

The travelling shows brought home to the entire area the need for a theatre, where top shows could be seen in comfort, rather than from cold iron chairs on a flat floor in an auditorium designed for basketball.

The vocational training school culinary arts class made its own centennial project, by representing B.C. in a national contest. It made off with top honors, taking awards out of Ontario for the first time.

Amalgamation, an issue for several years, was finally dropped, only to reappear in the form of the regional district, and a new smaller form involving Wellington, Harewood and Northfield.

Legally, Nanaimo made history, when for the first time in the English-speaking world a woman was hypnotised before a jury during the course of a trial.

Defence counsel Robert Weir requested, and was granted the unique move Oct. 24, when he defended Gladys Lillian Pitt on a charge of attempted murder. She was convicted of the reduced charge of assault with intent to wound, with a one-year jail sentence.

slaughter.

This was followed during the same assize by native Indians chewing sacred herbs, invoking skookum wawa (strong talk) for the lawyer aiding the First Son of the Thunderbird. Tommy Tatoosh was acquitted of man-

★ ★ ★

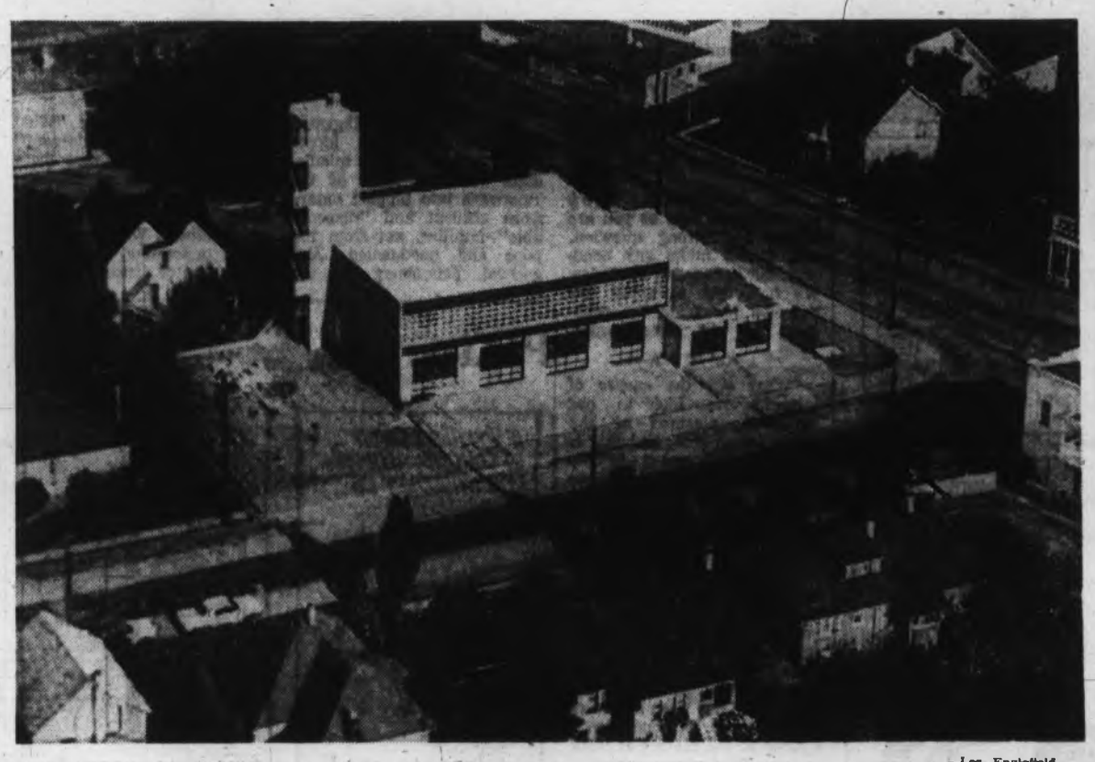

—Les Engletield

Attractive new fire hall, one of last year's projects

Technology Both Friend and Foe

DUNCAN — Technology is cutting deep and fast into west coast woods and into manpower.

Although providing easier and safer jobs in the bush, new machines create the problem of retraining men who will be replaced.

Local 1-80, IWA president Weldon Jubenville said "To the best of our knowledge nobody has been displaced yet, but the end of this new equipment will be smaller crews."

Mr. Jubenville referred to two new machines now being successfully tried out within the local, the grapple loader and the tree snipper.

The grapple loader at yarding sites is operated by two men replacing two chokermen, one rigging slinger and one chaser.

Three of the new machines are being used now in Local 1-80.

By radio, the machine operator is directed by one man at the yarding site, and told where to let the grapple hook down to pick up logs.

Mr. Jubenville said it is possible that future yarding could be done by only one man with the aid of closed circuit television.

The second machine the union president referred to, is the tree snipper which is able to cut a 28-inch tree in eight seconds.

The machine consists of a strong blade mounted on a bulldozer.

Other machines, now being built ,will be able to cut 40-inch trees.

In suitable terrain, the machine eventually will replace power saw fallers, some of who would have to work as buckers for reduced earnings.

Gray Wins Top Position

PORT ALBERNI—As Gerald W. Gray goes into his 28th year as school trustee, he has a new post. He was elected board chairman Tuesday night.

Elected vice-chairman was Earl Foxcroft, who has only been a trustee for a year.

Attending for the first time as trustees were representatives of rural districts, Mark Mosher and Cecile McKinnon.

Mr. Gray resigned from the board several years ago in a heated policy dispute with the man who was chairman at that time.

OUR SIMPLE PHILOSOPHY—
"A Fine Service—Continually Striving for Improvement"

Those who come to us . . .
find Sympathy and Understanding

We Stress Service . . .
always alert to the needs of those we serve

In addition to thoughtfully arranging every detail of the service, we offer beauty, quality and a wide price range in our selection room. This devotion to service has earned for us many lasting friendships, and the trust of the bereaved, over the past years.

Thomson and Irving
FUNERAL DIRECTORS
1625 Quadra Street Phone 384-2612

REX MORGAN

HI and LOIS

KERRY DRAKE

ARCHIE

LIL ABNER

JUDGE PARKER

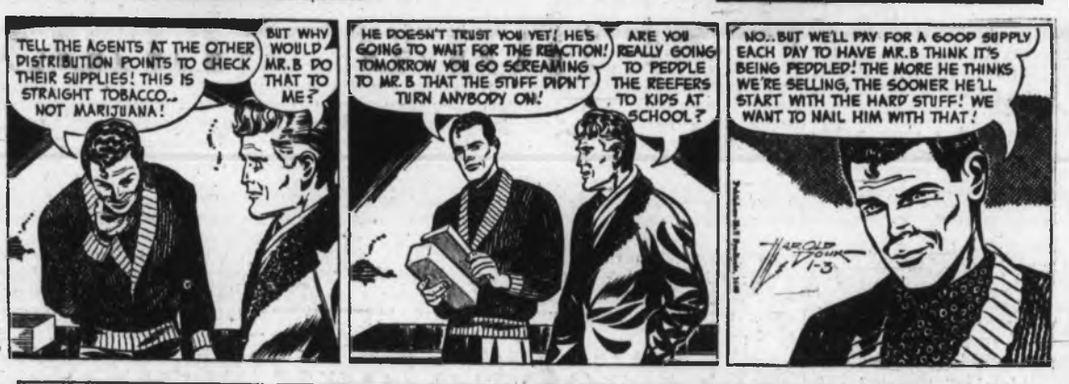

BLONDIE

RIP KIRBY

POGO

MARY WORTH

Garden Notes

Azalea Fussy Drinker

By M. V. CHESNUT

As you probably know, it has become my custom at this season of the year to do a series of articles on the care of Christmas gift potted plants, for I hate to see any of these lovely and normally long-lived plants lost through ignorance or improper care.

Today we take up the culture of the loveliest and certainly the most expensive of the Christmas-blooming houseplants, the azalea.

The ancestors of our houseplant Azalea were found originally growing wild on the windswept slopes of Mount Kirishimi in Japan.

★ ★ ★

However, our modern plants have been so hybridized, cross-bred and improved, little resemblance remains to the original Japanese wilding.

Most of the azalea houseplants sold during the Christmas season were propagated in Belgium or Holland and were shipped to this country to be grown on to maturity by local greenhouse operators.

In nature, this plant is a dwarf evergreen shrub and this fact gives us two important clues as to its culture.

★ ★ ★

Because it is a shrub, you do not cut it down after blooming as you would, say, a chrysanthemum. Because it is evergreen, you do not dry it off to induce a resting period, as with a cyclamen or a poinsettia. You just keep it going all year round.

The plant prefers full sunshine in winter, light or partial shade in summer.

At this season of the year it is happiest in a room a little on the cool side, ideally around 60 degrees, with ample ventilation but without sudden drafts or cold chills.

★ ★ ★

The most difficult part of azalea care is in the watering. Not that it needs any more or less water than other plants, but it is unusually fussy about what kind of water it is given.

It has a pronounced dislike for the chlorine, fluorine, lime, sodium and other alkaline salts found in most water supply systems, so if you get "scale" in your teakettle, your domestic water is a low poison for this particular plant.

About the only really safe way is to water it with rainwater, melted snow, or the defrostings from an electric refrigerator.

★ ★ ★

Frequency of watering needs some consideration too. Your plant, as it comes from the florist, will be potted in a soil mixture containing a very high proportion of peat moss; such a mixture, once it is allowed to dry out, is difficult to moisten again thoroughly.

If, by accident or neglect, your plant should become dry, your best bet is to submerge pot and soil in a bucket of water until no more bubbles rise to the surface.

In general, try to maintain the soil evenly but only just barely moist, never bone dry nor soggy wet, and don't allow drainage water to remain in the saucer.

★ ★ ★

Some feeding is beneficial, and a good diet for this plant is to feed once a week to a proprietory houseplant fertilizer the next.

This could be Rapid-Gro, Hyponex, Alginure Liquid Seaweed, Alaska Liquid Fish, Instant Vigoro or Liqui-Life.

The idea of using ammonium sulphate in the alternate weeks is to maintain the potting soil in a slightly acid condition, which is one of the special needs of the azalea.

★ ★ ★

Some pruning of the tiny flowering shrub will be necessary to maintain a pleasing size and shape, and the rule here is — little and often.

Keep snipping off the soft green branch tips, with scissors or even with a sharp thumbnail, whenever they threaten to grow too long and spoil the symmetry of the plant. There is no closed season on this form of pruning.

In the spring, when the weather warms up, your plant should go outdoors for the summer.

Sink the pot to its rim in a pot where it can enjoy a little morning sunshine but where it will be shaded through the hottest part of the day.

ART BUCHWALD Recalls 1967 Bloopers

Time for Tongue-Biting

WASHINGTON — Many things were said in 1967 and some of them got a lot of people in trouble. But the only thing the people who uttered them can do at this late stage is to bite their tongues.

For example, suppose you were the person who said to Gov. George Romney: "I've got an idea, governor. Why don't you tell the people you were 'brainwashed' in Vietnam?"

★ ★ ★

Or the man who said to Secretary of Defence Robert McNamara: "Why don't you, as a gag, tell the president you'd like to head up the World Bank?"

Or the Soviet official who said to President Nasser: "Mr. President, my suggestion is to close the Gulf of Aqaba to the Israelis. How the hell could they possibly retaliate?"

★ ★ ★

Or the politician who said to Shirley Temple Black: "Of course you can win if you run for congress. Do you think people are going to vote against little Shirley Temple?"

Or the fellow who suggested to Prime Minister Lester Pearson: "Why don't you invite General de Gaulle to visit Quebec during Expo '67? It's bound to improve Franco-Canadian relations."

Or the economist who assured U.S. Secretary of the Treasury Fowler: "I'd stake my life on it. The British would never devalue the pound."

And lest we forget, the Red Chinese communist theoretician who said to Mao Tse-tung: "I think what this country needs is a cultural revolution."

Or the police official who said to Detroit's Mayor Jerome Canvanagh: "Mayor, there's a little riot downtown, but we've got it under control."

★ ★ ★

Not to mention the general who said to King Constantine of Greece: "Today's the day to throw over the junta."

Or the British diplomat who told Prime Minister Harold Wilson: "Now is the time to ask De Gaulle if you can get into the Common Market. He'll have to say yes."

And what about the friend of Frank Sinatra's who said to him in the Las Vegas casino: "Are you going to let Howard Hughes cut off your credit without putting up a fight?"

★ ★ ★

Or the man who advised Secretary of State Dean Rusk: "The more you speak on college campuses, the better chance you'll have of convincing the kids of your policy in Vietnam."

And finally, how would you like to have been the White House aide who said to President Johnson: "I'd want you to hear a sermon by a new minister in Williamsburg, Va. They say he's terrific."

The Little World of SHEILAH GRAHAM

Star Stakes Herself

LONDON (NANA) — **Maureen O'Hara's** recent trip to London was not for pleasure only. She announced plans to produce and star in two films — Born in Paradise and The Morgan Story. Maureen, in her sunny 40s, realizes that the only way for a mature actress to get on the screen in these big parts-for-men-only days, is to buy the story and do it yourself.

★ ★ ★

A bunch of top stars are cutting their usual fees to star on the screen in **Chekhov's** most popular play, The Seagull, including **Vanessa Redgrave, James Mason** and **Simone Signoret.** I hope Simone has forgiven me for not liking her in the London production of Macbeth. If it's any solace, I didn't like **Sir Alec Guinnes** in it either. And this is the first time I haven't liked either of them in anything. I feel so strongly about it because I was so disappointed.

★ ★ ★

Talking of disliking things, I clucked when I saw the ferrible New York reviews for Valley of the Dolls. A press agent at 20th Century-Fox, who had the nerve to chide me for my opinion of the trashy film, heatedly informed me that in his obviously bemused opinion, it was the best film he had ever seen. I replied that we must each be living on a different planet.

★ ★ ★

It was a shoee-in for The Forsythe Sago to win the top British Emmy on television. When the British like something they like it very much, and you couldn't make a date with anyone when the series was on the home screen.

★ ★ ★

The Queen has consented to see **Franco Zeffirelli's** Romeo and Juliet at the royal film performance next March. The young lovers, 17-year-old **Leonard Whiting** and 16-year-old **Olivia Hussey** will be presented to **Queen Elizabeth** and **Prince Philip.** The Queen may be blushing in the dark because, according to the director, this will be the first of **Shakespeare's** plays to receive an X certificate — for adults only. There is a love scene between the youngsters in the nude (blush, blush).

★ ★ ★

Note to **Elliott Gould:** The fact that **Barbra Streisand** was visited by her analyst in Hollywood while making Funny Girl was told to me in a call from Hollywood. It had nothing to do with our conversation about Barbra. And I know your marriage is okay.

★ ★ ★

David Merrick has a $1,000,000 advance for The Happy Time, starring **Robert Goulet** which hits Broadway Jan. 8 . . . The **Laurence Olivier** family goes in for the nicest, most classical names. His first son is called **Tarquin.** Tarquin's two children are called **Tristan** and **Isis.** Olivier's own three-year-old daughter is **Tasmin,** his four-year-old son is named **Richard,** an interesting name in British history, both past and present.

What Causes Crime?

SYDNEY HARRIS

All scientists know that finding a solution to a problem consists mainly in asking the right question in the right way — once you begin to ask the right question, you are half-way home to the right answer.

And, contrariwise, they know that as long as you are asking the wrong question, you cannot make any headway, but keep going in circles. We have yet to apply this valuable lesson to the problems of our social order.

★ ★ ★

"What are the causes of crime?" we like to ask ourselves, alarmed at the rising crime rate. But this is a non-question, and it can only give us a non-answer: because "crime" is an omnibus word that carries too many different and contradictory connotations.

We can roughly graps the causes of crime in the slums — poverty, frustration, ignorance, squalor, joblessness, and so on. But what about the causes of crime in the more affluent suburbs, where the crime rate has risen all out of proportion to its population?

None of the factors at work in the slums are operating here — on the contrary, the suburbs are oriented toward youth, upward-mobility, ambition, education, and the virtue of hard work.

Even the newest deliquency phenomenon of the hippie movement is mainly a middle-class reaction; most of the runaways into hippied omare from affluent and "respectiable" families, not from the poor and uneducated. And general deliquency in the suburbs, as everyone knows, is as great, per capita, as it is in the less advantaged areas of the city.

No one would ask "What are the causes of disease?" Because we know that there are many types of diseases, some of which flourish under some conditions, and others under others. What we try to do is understand **each particular type** of disease, and not to apply the knowledge of one to the treatment of another.

But with social questions, we prefer sweeping generalizations that only sweep the problems under the rug. We lump all "crime" together (which is like lumping measles with tuberculosis), and then we demand a "solution" that will apply with equal effect to all the disparate elements we are failing to consider.

★ ★ ★

"Crime" is a meaningless abstraction, useful only for crude statistical or propaganda purposes. There are only **kinds of crime,** committed in different places, by different people, for different reasons, under different circumstances, and with different ends.

Until we begin asking the right questions about these specific activities, our "solutions" will be as futile as Salk shots for syphillis.

PIXies By Wohl

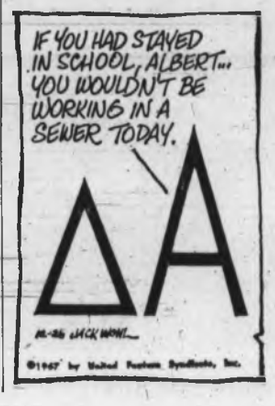

SALE
SPECTACULAR SAVINGS
TELMAC
UNDERSELLS

Brilliant Sun Warms Levees

Brilliant weather Monday lured visitors to the reception of the Chiefs and Petty Officers of HMCS Malahat onto the sun-splashed veranda from inside RCN Sailing Association Club quarters.

The same brilliant sunshine probably lured other would-be visitors to farther fields because traditional levees counted fewer guests than usual.

An estimated 1,600 men attended the various functions which last year drew 2,000.

★ ★ ★

Lieutenant-Governor Pearkes entertained the largest number at Government House. About 1,200 turned out, down from 1,500 last year. Among them were two women councillors of Greater Victoria municipalities and two women military officers.

★ ★ ★

There were more visitors this year than last at Bishop Remi De Roo's reception at his official residence on View Street. About 200 attended.

There were 751 at City Hall compared with last year's record turnout of 1,007 and about 400 at Esquimalt council's reception in the sports arena, compared with 300 last year.

'Throat-Back Collar'
TOILET TANK BALL
America's Largest Seller
The efficient Water Master instantly stops the flow of water after each flushing.
AT HARDWARE STORES

HUMBER'S
STORE-WIDE JANUARY FURNITURE CLEARANCE
STARTS THURSDAY 9 A.M.
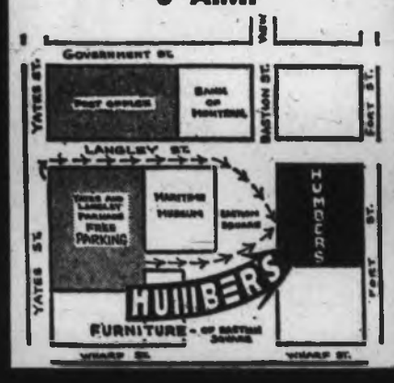

Parkinson

★ ★ ★

Flagship Captain Dies at 59

Senior master with B.C. Ferries, Capt. Thomas Parkinson, died suddenly Tuesday at his home, 548 Dallas Road. He was 59.

He was skipper of the Queen of Prince Rupert, the fleet's flagship.

Capt. Parkinson went to sea 43 years ago, served with the CPR ferry system, and in 1959 joined the B.C. Ferry Authority with command of the Sidney, now the Queen of Sidney.

He is survived by his wife, Ruth; a daughter, Mrs. W. D. Gill of Stanford, Calif.; sisters Mrs. J. J. Porter of Sooke, Mrs. Charles Temple and Mrs. Edna Bradewell of Seattle and Mrs. Doris Guest of Tacoma.

Funeral services will be held at 1:30 p.m. Friday at Hayward's with Archdeacon A. E. G. Hendy officiating. Cremation will follow.

Marine Calendar

MERCHANT

Victoria—Baron Forbes, Ross Sea.
Cowichan Bay—Ixia, Greymaster.
Chemainus—Nego Victoria, Stove Vulkan.
Port Alberni—Thorsodd, Olav Ringdal, Pinto, Ritsuyo Maru.
Crofton—King Leonidas, Kosin, Delwind, Alessandra.
Nanaimo—Irene S. Lemos, Eva Brodin.
Harmac—Bellia, Trollgar.
Port Alice—Finco.
Cold River—Schiedyke, Finas.
Duncan Bay—Jag Laxmi.

NAVY

All ships at HMC Dockyard.

COAST GUARD

Camsell—departs today for Prince Rupert.
Estevan—departs today for west coast patrol.

Courtroom Parade

Youth Admits Attack on Girl

A 17-year-old girl was struck Thursday night on the back of the head by a 19-year-old youth and dragged behind a hedge, where some of her underclothing was removed, and was choked when she called for help.

Michael Eakins of HMCS Mackenzie pleaded guilty in central magistrate's court Tuesday to indecent assault and was remanded to Jan. 9 for a pre-sentence report.

Det. Angus Stewart said the girl was struck several times on the back of the head by Eakins as she walked south on Fernwood near Denman at about 7:35 p.m.

FORCED TO GROUND

Eakins grabbed the girl and dragged her behind a four-foot hedge, where she was forced to lie face down on the ground.

Parts of her underclothing were removed by Eakins and the girl began screaming, Det. Stewart said. She was struck three or four times on the back of the head but continued screaming.

Eakins then turned her onto her back and put his hands on her throat, choking her. She managed to get free and shouted for help, Det. Stewart told the court.

RAN AWAY

Eventually Eakins ran away and the girl got to the street, where she passed out. She was taken to hospital and later released.

Det. Stewart said Eakins never said a word to the girl. Later he said he had been drinking extensively.

□

A man who stole a car Saturday night from the 700-block Yates was involved in an accident about an hour later.

Stanley Ritchie, 26, of no fixed address, pleaded guilty to car theft, failure to yeild the right of way and to driving while his licence was suspended.

Ritchie was remanded to Jan. 9 for a pre-sentence report. The stolen car he was driving struck another car at Esquimalt and Tyee, court was told.

A car containing six people ran 67 feet off the road when it failed to take a corner on Viewfield during a high-speed police chase at 3 a.m. Saturday.

The driver, John Bassingthwaite, 21, of Port Alberni pleaded guilty to dangerous driving and was fined $200. His licence was suspended.

Prosecutor Peter Birkett said speeds of more than 60 miles an hour were reached during the chase.

□

Two men were fined $400 each and had their licences suspended except for business purposes when they pleaded guilty to impaired driving. Fined were Edward Klontz, 1828 Adanac, and James Roach, 970 West Burnside.

□

Charles Vanderhaegen, 21, of 3927 Winton became hostile and noisy when police spoke to him New Year's morning in the 3400 block Bethune, court was told. Vanderhaegen pleaded guilty to causing a disturbance by being drunk and was fined $50.

□

For John Dickie, 63, it was the new year and perhaps the start of a new life.

After he pleaded guilty to his third vagrancy charge in three months, Dickie said: "It's a different year and things might be different."

Magistrate William Ostler replied: "It's a different year, but you are the same man."

Dickie, who was sentenced to 30 days in jail, begged Saturday night in front of the Government Street liquor store.

□

Gordon Jones, CFB Esquimalt, was fined $50 for drinking liquor in a public place. He drank beer Dec. 2 on Bay.

□

Fined for careless driving: Glen Barnett, 1803 Quadra, $35; Thelma Cumming, 447 Cook, [illegible]; Kenneth Robertson, 131 Lurline, $40; David Watson, 241[illegible] Gorge, $35.

Grocery Talks Resume 2,000 Clerks Involved

Representatives of more than 2,000 supermarket clerks in Victoria and Vancouver will meet their employers Wednesday and renew effort for a new contract.

Retail Food and Drug Clerks Union in Victoria and Vancouver will meet supermarket representatives from Safeway, Super Valu, Dominion, Loblaw, Shop-Easy, IGA, and High Low to bring unresolved difference back to a three-man conciliation board which was appointed two months ago.

SALE
ALL OFFERS CONSIDERED
TELMAC
UNDERSELLS

Sands
Your Community
Funeral Chapels
Sensible Prices
Victoria 383-7511
Sidney 656-2932
Colwood 478-3821

1967 Gold Coin
MINTED at THE ROYAL MINT
1) The price of the gold 1967 sovereign coin is $19.67. Includes registered mail — insured.
2) Coin specifications: weight: 123.27 grains (7.99 grams); size: 0.853 inches in diameter.
3) Cheque or money order payable to:
ONLY $19.67
CENTENNIAL COIN CO.
P.O. Box 111, Montreal 11, Can.
(Limit 2 per customer)

Our Best Wishes to the Happy Family
Congratulations to the First Baby of 1968!
Infant Son of Mr. and Mrs. Robert Wilkins of 1735 Christmas Ave.
First to Arrive This Year
of BASTION SQUARE
HUMBER'S

SALE OF COSMETICS AND HOUSEHOLD NEEDS

the Bay

Shop in Person . . . By Mail or Phone 385-1311
Order By Number, Use Your Charge Account or PBA

Cosmetics

W1 2nd Debut—Gives your skin a fresh, smooth, youthful look. Sale, 1-oz. CEF 600, each 1.09; CEF 1200, each 1.49.

W2 2nd Debut—With CEF 600 and CEF 1200—an excellent moisturizer. Sale, 4-oz. CEF 600, each 3.59; CEF 1200, each 4.89.

W3 Nivea Cream—Helps keep your skin healthy. 4-oz. Sale, each 89¢

W4 Kindness by Clairol—4 tubes packaged. Reg. 89c each tube. Sale, pkg. of 4 tubes 1.49

W5 Pond's Cold Cream—Extra large, 12-oz. size. Sale, each 1.49

W6 VO5 Hairspray—Hard-to-hold only. 15-oz. plus 7-oz. can. Sale 2.19

W7 Aqua Net Hairspray—The all-weather hair spray. 14-oz. Reg. 1.39. Sale, each 99¢

W8 Tame Creme Rinse—Helps end snarls, tangles, conditions dry, fly-away hair. By Toni. 16-oz. Sale, each 1.29

W9 Ban Deodorant—Anti-perspirant, roll-on deodorant. 1½-oz. Sale, each 89¢

W10 Arrid Deodorant—New, non-stick roll-on deodorant. Sale, each 89¢

W11 Clairol—Shampoo, blue or green. 8-oz. Sale, each 1.09

Condition, 4-oz. jar. Sale, each 2.29

Pure white creme developer. Sale, each 69¢

W12 Clairol Nice 'N Easy—Pale Blonde, Light Ash Blonde, Golden Blonde, Medium Ash Blonde, Red Blonde, Light Auburn, Dark Auburn, Light Ash Brown, Light Brown, Medium Brown, Dark Brown, Black. Sale, each 1.59

W13 Clairol Silk and Silver—Silvery Extra White, Silvery White, Silvery Platinum, Silvery Mist, Silvery Pearl, Silvery Slate, Silvery Smoke. Sale, each 1.39

W14 Clairol Loving Care—Golden Brown, Ash Blonde, Reddish Blonde, Light Ash Brown, Light Golden Brown, Medium Ash Brown, Medium Golden Brown, Dark Brown, Auburn, Dark Warm Brown, Natural Black. Sale, each 1.39

W15 Clairol Creme Formula—Flazen Blonde, Moon Haze, Flame, Topaz, Golden Apricot, Moongold, Sunbronze, Sparkling Sherry, Chestnut Brown, Red Ginger, Sable Brown, Ermine, Black, Velvet, Coffee Brown, Starlight. Sale, each 1.39

The BAY, cosmetics, main

Household Needs

W16 Bayer's Aspirin—Bottles of 100. Sale 2 for 1.49

W17 Eno Fruit Salt—Household size. Sale, each 99¢

W18 Vaseline—1-lb. jar, white. Sale, each 89¢

W19 Dristan Tablets—Bottle of 24. Sale, each 99¢

W20 Dristan Nasal Mist Spray— Sale, each 99¢

W21 Vick's Vapo Rub—Stimulant and inhalant. 3-oz. jar. Sale, each 99¢

W22 Coricidin Tablets—Helps relieve colds, sinus. Bottle of 60. Sale, each 1.49

W23 Dettol—Antiseptic and disinfectant, 7½-oz. Sale, each 89¢

W24 Anacin Tablets—Bottle of 100. Sale 2 for 1.49

W25 Metrecal Liquid—Assorted flavours. Sale 4 tins 1.09

W26 Cepacol—14-oz. bottle. Sale, each 1.19

W27 Alka Seltzer—Bottles of 25. Sale, each 69¢

W28 Q-Tips—Cotton swabs; economy pack containing 180 swabs. Reg. 1.38. Sale, pack $1

W29 Tampax—Regular or super. Box of 40. Sale, box 1.49

W30 Bayer's Decongestant Tablets—Pkg. of 10. Sale, pkg. 99¢

W31 Vick's Formula 44 Cough Syrup—3-oz. Sale, bottle 99¢

W32 H.B.C. Air Freshener—Citrus, Floral, Pine 11-oz. tin. Sale, each 89¢

W33 Bromo Seltzer—Family size bottle. Sale 2 for 1.49

W34 Playtex Household Gloves—All sizes. Sale, pair 1.29

W35 Metrecal Wafers— Sale, pkg. 89¢

W36 Modess Sanitary Napkins—Regular or Super. Box of 12. Sale 2 for 89¢

W37 HBC Sanitary Napkins—Economy box of 48. Sale, box 1.49

W38 Hot Water Bottles—Full size. Guaranteed. Sale, each 1.49

W39 ASA Tablets—5 grain. Bottles of 250. Sale, each 49¢

W40 Pastilles No. 866—New slimming method. Box of 80. Sale, box 3.49

W41 Cotton Balls—Pkg. of 250. Sale, pkg. 89¢

W42 Band Aids—60 assorted plastic bandages. Sale, pkg. 79¢

W43 Gel-u-Sil Tablets—Box of 100. Sale, each 1.59

W44 De Vilbiss Vaporizers—Automatic shut-off. Sale, each 4.49

W45 HBC Heating Pads—Three controlled heats. Sale, each 3.99 and 5.99

W46 Bufferin Tablets—Bottles of 100. Sale 2 for 1.49

HBC Brand Vitamins

W47 Ascorbic Acid—Vitamin C, 100 M.G. Bottles of 250. Sale, each 89¢

W48 Geriatric Tablets—For the elderly. Bottle of 72. Sale, each 1.59

Bottle of 144. Sale, each 2.79

W49 Lecithin Capsules—Bottles of 200. Sale, each 1.49

W50 Improved Multi Vitamins—Bottles of 100. Sale, each 1.79

W51 B Compound Tablets—Liver and iron. Bottles of 100. Sale, each 1.79

W52 Improved Multi Vitamins and Minerals—Bottles of 100. Sale, each 2.49

W53 Saccharin Tablets—¼ grain. Bottles of 1,000. Sale, each 79¢

W54 HBC Malt Extract with Cod Liver Oil— Sale, jar 99¢

W55 Halibut Liver Oil Capsules—Bottles of 500. Sale, each 1.49

Personal Needs

W55A Fact Toothpaste—Family size tube. Sale, each 89¢

W56 Pear's Transparent Soap—Box of three cakes. Sale, box 79¢

W57 HBC Facial Tissues—1,000 single sheets. Sale 2 for 1.69

W58 Right Guard Spray Deodorant 3-oz. tin. Sale, each 69¢

W59 Wilkinson's Stainless Steel Blades—Pkg. of five. Sale, pkg. 49¢

W60 Imperial Leather Soap—Giant size cake. Sale, each 49¢

W61 Readan—6-oz. Sale, each 1.09

W62 Colgate's "100" Mouthwash—14-oz. Sale, each 79¢

W63 Brylcreem—Large size with comb. Sale, each 69¢

The BAY, household needs, main

"Charge It or Use Your PBA"

Hudson's Bay Company
INCORPORATED 2ND MAY 1670

VICTORIA'S GREAT STORE, DOUGLAS AND FISGARD. OPEN DAILY 9 A.M. TO 5:30 P.M. SHOP THURSDAY AND FRIDAY 9 'TIL 9. DIAL 385-1311. ALL ISLAND CENTRES OUTSIDE THE GREATER VICTORIA AREA CALL ZENITH 6040 (TOLL FREE)

Flow of Resolutions Hits Pub Barrier

LONDON (UPI)—Notice in a London pub: "We regret that due to staff shortage, our barmaids will only have time to listen to one New Year's resolution per customer."

Canadians Say Goodbye, Hello

By THE CANADIAN PRESS

Despite bitterly cold weather in many areas, Canadians during the weekend bid farewell to one of the most exciting years in their history — and then celebrated as Canada steamed into its 101st year.

Celebrations ranged from the governor-general's traditional New Year's Day levee in Ottawa to a tippler in Toronto who broke into a liquor sotre, sampled some wine and then held off police — unsuccessfully — with a barrage of wine bottles.

TEEN BOUNCE

In between the two extremes, were cold water swims in British Columbia, airplane flights over Winnipeg for underprivileged children and some heavy shovelling in the Maritimes as storms dumped up to 18 inches of snow in some areas.

A group of 28 teenagers in Windsor, Ont., added a bouncy ending to Centennial Year. They're claiming a world record for 100 straight hours of trampolining.

Probably the least fanfare came with a simple change of security guards in Montreal as the city took back possession of the site of Expo 67, Canada's sparkling world fair.

About 10,000 persons turned up on Parliament Hill Sunday night for a rousing goodbye to Centennial Year. Despite chilling wind and snow, they sang and cheered as Gov.-Gen. Roland Michener and government officials gathered around the Centennial flame and fireworks burst over the Peace Tower.

In Vancouver, more than 280 members of the Polar Bear Club took part in the annual New Year's Day swim — this time in 42-degree water. Two were taken to hospital suffering from exposure.

SALE
SPECTACULAR SAVINGS
TELMAC
UNDERSELLS

the Bay

Brighten your wardrobe with Kayser Sunflower lingerie at 20% or more savings when you shop Wednesday at the Bay

Kayser Sunflower Slip — Gracefully-fitted Antron satilene slip in white, Centennial blue or tangy (peach-melon shade), enhanced by gay sunflower lace over the bodice and around the hem. Average, 32-38; short, 32-36. Reg. $8. Sale, each 5.98

Sunflower Half Slip—Giant sunflowers of lace encircle the hemline of this truly beautiful Antron "Satilene" petticoat. White, Centennial blue, tangy shades; in S.M.L. average and S.M. short. Reg. $5. Sale, each 3.98

Sunflower Pettipant—More sunflowers gaily circling the legs of this smooth-fitting pettipant. White only. Average, 4-7; short, 4-6. Reg. $5. Sale, each 3.98

Sunflower Brief—Another Antron satilene beauty in white, Centennial blue or tangy; complete with giant sunflower lace applique for this matching brief. Sizes 4-7. Reg. $3. Sale, pair 2.38

The BAY, lingerie, 2nd

KAYSER

Use Your Charge Account or PBA

JANUARY FABRIC SALE

the Bay

Specially priced fashion fabrics . . . yours when you shop in person, by mail or phone 385-1311 and order by number

Wednesday's the beginning of the new fashion fabric season with extra good bargains to start the new year fashion right!

1. 58" Bonded Imperial
The 100% worsted wool that is 100% fashion-right; in newest, flower-bright tones of lime, Parma orchid, tropic blue, melon, white, fiesta pink, ecru-white. Acetate bonded to hold those beige or green. Sale, yard 5.99

2. 58" Wool Co-ordinates
A new spring '68 collection of plains and checks designed for easy wardrobe planning. Have a brand new look in blue, green, orange, yellow, mauve, pink or red. Selected from a regular 6.98 yard spring woollen line for you! Sale, yard 3.99

3. 58" Worsted Wool Checks
Here's a good assortment from regular 7.98 yard woollens in an excellent weight for those suits, coats and tunics and coat dresses. Make yours in blue, orange, brown, red, mauve or green. Sale, yard 3.99

4. 54" Wool Crepe
For the more fluid look for those close-curving, shaped dresses that feature action skirts, pleated or panelled and bias flares. Find yours in coral, black, white, gold, yellow, blue, turquoise, chocolate, orange, olive, green and pink. Reg. 6.98. Sale, yard 5.44

5. 45" Sheath Lining
Acetate with the soft, silky feel. Fifteen colours: white, copen, blue, teal, aqua, lime, orange, candy pink, brown, mauve, gold, beige, navy, rose and iris. Sale, yard 99¢

6. 45" Printed Orlon Challis
100% Orlon Acrylic in a fanciful assortment of spring pinks, blues, golds, orange, brown-toned abstracts. This hand-washable fabric, with the cosy feel, is lovely for dresses, blouses. Sale, yard 3.29

7. 45" Imported Screen Surahs
Colours are vibrant in this rayon acetate fabric, including soft florals and newest abstracts. Absolutely top-of-the-line screen printed Surahs. Sale, yard 2.19

8. 36" Hawaiian Prints
All cotton prints in bright island style. Gorgeous orange, fuschia, red, green, royal, gold and blue. Sale, yard 99¢

9. 60" Acrylic Stripes
Bonded Acrilan saves you time and money, helps you create exciting effects in pant suits, skirts, at-home outfits in a sparkling selection of multi-coloured stripes offered in 10 dramatic combinations. Sale, yard 5.99

10. 45" 2-Ply Rayon-Linen
A combination of pure linen (flax) blended with vibrantly-coloured rayon for a handsome-looking fabric that's crease-resistant. Comes in new spring patterns and colours: orange, yellow, lime, blues, pink, navy and brown prints, florals and abstracts. Good suit weight. Sale, yard 2.49

12. 45" 2-Ply Linen-Looks
Woven of a blend of rayon and viscose in a winning blend in plain shades of orange, lemonade, teal, blue, aqua, rose, pink, green, navy and white. Perfect for the new three-piece looks you see in latest pattern books Sale, yard 2.19

13. 45" Magic Crepes and Surahs
The hand-washable favourite in good quality dress prints with the bright new look of spring '68. Patterns to please you, perfect for that blouse or dress. Abstracts, florals and paisleys in mauve, orange, pink, lime, blue, gold, beige, green, turquoise. Sale, yard 1.55

14. 45" Cotton Stripes
Colour-happy favourites in orange, yellow, mauve, blue, pink and brown multi-effects to put zing into spring and later. Good, crisp cottons (little or no ironing), vibrantly coloured, for that shirt dress or fashionable pant suit. Sale, yard 1.99

15. 45" Sportswear Cotton
Scotchgard treated, easy-to-care-for cotton by Texmade in plain red, pink, white, blue, orange, lime, navy, brown, yellow, purple, green, beige. Reg. 2.49. Sale, yard 1.88

16. 45" Ship Ahoy Canvas
A weight that tailors well in those suits, pant suits, shirts and slacks you've been longing to make. A great sports cloth in blue, yellow, teal, aqua, brown, navy, white and red . . . glorious plains. Sale, yard 1.59

17. 36" Sea Island Cotton Prints
Florals and stripes, swirls and abstracts. Spring fresh colours. Also black or brown and white. Sale, yard 1.78

18. 45" Texmade Playmate
Fun comes to fashion with these spirited prints for your leisure time wear. Good-looking stripes, daisy, paisley and dots. Pure cotton that's washable, preshrunk and easy-care. Ideal to plan your wardrobe in plains and prints co-ordination. Sale, yard 98¢

19. 36" Cotton Prints
The newest look in smaller scale prints for blouses, dresses, curtains and children's wear. This easy-care cotton is very reasonably priced, comes in a really delightful selection of assorted prints, designed to please. Sale, yard 78¢

20. 36" Printed Flannelette
Firmly-woven thickly-napped cotton flannelette in a range of classic patterns for sleepwear, plus some new ones. Make your choice of this, excellent quality, washable flannelette that's so cosy and warm, and offered at a saving! Sale, yard 58¢

21. 36" Old Colony Prints
Here are basic cotton prints of fine quality cotton offered in an attractive array of assorted patterns for those dresses, blouses Cute for little girls' dresses, too. Sale, yard 58¢

The BAY, fashion fabrics, 2nd

DOOR OPENING SPECIALS
Personal Shoping Only

45" Chino Cotton Plains—Lovely material but only some colours left: blue, white, red, beige, rust, green. Wash 'n' wear material. Limit six yards per customer. Special, yard 25¢

58" Wools—Collection of spring-fall colours in plains and fancies. Assorted colours. Special, yard 1.29

Charge it . . . or use your PBA

Smart shoppers know it costs no more at the Bay

Hudson's Bay Company
INCORPORATED 2ND MAY 1670

VICTORIA'S GREAT STORE, DOUGLAS AND FISGARD. OPEN DAILY 9 A.M. TO 5:30 P.M. SHOP THURSDAY, FRIDAY 9 TIL 9. DIAL 385-1311. JORDAN RIVER, COBBLE HILL, DUNCAN, GANGES, GULF ISLANDS CALL ZENITH 6040 (TOLL FREE)

Island Edition

Duncan Bureau
Phone 746-6181
Chamber of Commerce Bldg.

The Daily Colonist.

Vancouver Island's Leading Newspaper Since 1858

Mostly Cloudy
★ ★ ★
(Details on Page 2)

No. 18–110th YEAR | VICTORIA, BRITISH COLUMBIA, WEDNESDAY, JANUARY 3, 1968 | *** | 10 CENTS DAILY 15 CENTS SUNDAY | 30 PAGES

Armed Forces Bill Official Next Month

OTTAWA (CP)—Defence Minister Cadieux announced Tuesday the bill unifying Canada's three services into Canadian Armed Forces will be formally proclaimed by the federal cabinet Feb. 1.

The bill was passed last April but it has taken since then to draft a new code of Queen's Regulations for the single service. With the proclamation, the names Royal Canadian Navy, Canadian Army and Royal Canadian Air Force will pass into history.

Dying Dentist in 'Very Good' Condition

New Heart Starts by Itself

CAPE TOWN (AP) — Dr. Christian Barnard placed a new heart in the chest of a 58-year-old dentist Tuesday and said it began beating on its own without the electric shock used in the first human heart transplant.

The dentist, Dr. Philip Blaiberg, regained consciousness soon after the surgery. His condition was described as "very good."

Dr. Barnard reported the five-hour operation went even better than the transplant a month ago.

Dr. Barnard and his team gave Louis Washkansky, 53, a new heart Dec. 3 but he died 18 days later of pneumonia.

★ ★ ★

The world's second human heart transplant was made Dec. 6 in Brooklyn, when Dr. Adrian Kantrowitz took the heart of a dead infant to replace that of another dying infant, but the baby lived only 6½ hours.

Blaiberg, described as "desperately ill" with a damaged heart, had waited three weeks for a transplant. Washkansky's death did not shake his determination to submit to the operation.

★ ★ ★

A heart for Blaiberg became available early Tuesday with the death of Clive Haupt, a 24-year-old factory worker stricken by a brain hemorrhage at a beach with his wife of three months.

Haupt was a mulato but this posed no problem for Dr. Barnard, even in South Africa which strictly segregates the races.

★ ★ ★

Finding a donor for Blaiberg, a white man, was difficult because of his rare, B-positive blood type.

The hospital said the operation began at 11 a.m. and was completed about 4 p.m. Dr. Barnard reported that Blaiberg's new heart began pumping blood as soon as the heart-lung machine used during the transplant was turned off.

In the Washkansky transplant, once the new heart was in place, electrodes were placed against the heart walls and a high current was switched on for a fraction of a second to start it beating.

Dr. Barnard said after the Washkansky transplant that the critical period begins two days after the operation and continues for about 13 days — the time when the alien heart is likely to be rejected by the body.

★ ★ ★

Doctors can be expected to apply to Blaiberg some of the things they learned in Washkansky's case. Dr. Barnard has said the doctors may have over-treated Washkansky with drugs to prevent rejection of the transplanted heart and thus weakened his ability to fight infection.

"I think we will use lower doses of drugs designed to combat rejection of transplanted tissue in the next case and not be so panicky with any first evidence of rejection." Dr. Barnard said 10 days ago.

★ ★ ★

Washkansky got his new heart from the body of Denise Darvall, 25, fatally injured in a traffic accident. His brother-in-law, Solly Sklar, said the entire Washkansky family wished Blaiberg success.

"We know he is in good hands," Sklar said.

Blaiberg suffered his first heart attack 14 years ago and his wife Eileen said his heart "completely gave out" about nine months ago.

Deterioration of his condition in the last few days was understood to have sped the

Continued on Page 2

Haupt

Blaiberg

Island Landmark Levelled

Smoke poured into skies above Canadian Tuesday morning, and fire believed to have started in Christmas decorations destroyed 61-year-old Riverside Hotel, one of best-known hotels on Vancouver Island. Three people were taken to hospital for treatment of smoke inhalation and 28 hotel guests fled to safety. Story and more pictures are on Page 17.—(Ruth McKellar)

Peace Effort Expanded

U.S. TRIES TWICE

From UPI, AP, Reuters

The U.S. state department disclosed Tuesday the United States is at work on two fronts in its effort to limit or end the conflict in Southeast Asia.

It is trying again to get the International Control Commission expanded and strengthened to police the Cambodian border to prevent Communist military forces from Vietnam taking refuge there.

At the same time, state is studying a year-end statement by North Vietnam Foreign Minister Nguyen Duy Trinh to see whether it signifies any real change in Hanoi's attitude toward peace talks.

Administration officials privately expressed little optimism on either point, but emphasized the determination of the Johnson administration to explore all possibilities. (See also Page 3.)

Strengthening Bid

State department press officer Carl Bartch disclosed that during the weekend the U.S. was "in touch with a number of governments," including the three members of the ICC, about strengthening the ICC to adequately perform the mission it was assigned at the 1954 Geneva conference.

In the past, efforts to make the ICC more effective have failed, despite efforts by the Canadian member, because of opposition from Poland and lack of interest by India.

Poland, following the lead of Moscow, has opposed any expanded ICC operation which would hamper use of Cambodian territory as a "sanctuary" by Communist forces.

The statement about peace talks by the North Vietnamese foreign minister appeared, on the face of it, to offer little hope for progress in that direction. Trinh said Saturday Hanoi would be "willing to hold talks" if the U.S. stopped bombing the North and "all other acts of war." This seemed to represent a significant change from previous Hanoi statements that an end of the bombing "could lead to talks."

The Hanoi minister said his government still insisted the U.S. recognize the National Liberation Front, the political arm of the Viet Cong, as the "sole genuine representative" of all the people in South Vietnam.

Word Manoeuvres

Any room for manoeuvring appeared to lie in whether Trinh meant talks of some sort could start if the bombing and other acts of war stopped but that formal and final peace negotiations still hinged on acceptance of Hanoi's so-far unacceptable demands regarding status of the NLF.

The state department would say only that Trinh's statement was "under study." The U.S. spokesman declined to say whether the U.S. was making any special effort through diplomatic channels to find out just what the Hanoi minister meant, although officials privately said this was being done.

The renewed U.S. effort to make the ICC more effective followed a declaration by Cambodian Prince Nordom Sihanouk that he would welcome the supply of U.S. helicopters and other assistance to enable the ICC to do a better job.

Sihanouk also said in an interview with the Washington Post he would not object if American troops in Vietnam crossed the Cambodian border in isolated areas in pursuit of enemy units.

President Johnson said Monday he was "quite encouraged" by Sihanouk's statement, which also included an offer to receive an American emissary to discuss relations between the two countries which Sihanouk broke in 1965.

Philippines Tries

Elsewhere:

● In Manila, diplomatic sources said the Philippines is thinking of initiating talks between the U.S. and North Vietnam on an exchange of war prisoners as a first step toward peace negotiations.

● The Vatican said Russian Orthodox Patriarch Alexei had sent a message to Pope Paul on peace in Vietnam. But the Vatican did not disclose the conditions the patriarch laid down for achieving peace.

● Times of London said the U.S. must give "serious attention" to reports North Vietnam is easing conditions for peace talks.

The newspaper said editorially it was time for Washington to investigate "quickly and honestly as possible" such reports. The Times based its editorial on Trinh's Saturday statement.

● In Tokyo, Trinh was quoted as saying his country will open Vietnam peace talks after the U.S. stops "unconditionally the bombing and all other acts of war" against his country.

The statement, broadcast by Hanoi's Vietnam news agency and monitored in Tokyo, seemed to indicate the North would talk peace if its conditions are met.

★ ★ ★

Quakers Fight For Freedom

WASHINGTON (CP) — The Quaker group here filed suit Tuesday against State Secretary Dean Rusk and other senior U.S. government officers seeking removal of restrictions that prevent humanitarian aid going to North Vietnam, some of it via Canada.

The action was taken in district federal court. The government has 60 days to reply and could ask for an extension.

Named with Rusk are Treasury Secretary Henry Fowler, Postmaster-General Lawrence O'Brien and Margaret Schwartz, director of the foreign assets control office of the treasury.

This office administers the Trading with the Enemy Act which limits commerce with North Vietnam as well as China, Albania and Cuba.

The suit says the act cannot be used against U.S. citizens during an undeclared war, such as in Vietnam.

The legal action by the Friends Meeting of Washington

Continued on Page 2

Murray

Controversial Canadian Tied Only One Spine

TORONTO (CP) — A team of medical investigators has concluded that of the seven spinal cord operations associated with the controversial Dr. Gordon Murray, only one was for resection of the cord.

Leonard Bertin, information officer at the University of Toronto, disclosed this finding in an interview Tuesday. He added that "we do not know how the (resection) operation went because we have had no contact with the patient."

ABSENT PATIENT

Bertin said he did not know where the patient was, except that he is somewhere in the United States. No name was given.

The controversy arose Nov. 14 when the 73-year-old Toronto surgeon, one of Canada's most eminent medical men, told a medical dinner he had discovered a way to rejoin severed spinal cords in humans.

NECK BROKEN

He then wheeled in a 24-year-old Quebec truck driver, Bertrand Proulx, on a hospital bed. Proulx had broken his neck in a 1963 car accident and had not been able to use his arms or legs since then.

"Would you like to see him sit up?" Dr. Murray asked his audience. Then Proulx pulled himself to a sitting position, slid onto the floor and stood unsupported.

SIX OTHERS

Dr. Murray said he had performed special spinal operations on Proulx and six other persons.

He said he had developed a method of rejoining a severed spinal cord, hitherto impossible, by removing bits of damaged cord and joining the undamaged ends.

Dr. William R. Drucker, surgeon-in-chief at Toronto General Hospital where the Proulx operation took place, announced several days later that an examination showed Proulx's spinal cord had not been severed and rejoined, though he had undergone a standard operation for relief of spinal pressure. Dr. Drucker said the hospital and the University of Toronto were continuing an investigation.

The Toronto General is connected with the university's medical department as a teaching hospital. Dr. Drucker is a professor of surgery at the University of Toronto.

Bertin said Tuesday the records of all cases had been reviewed and the team had "ascertained that of the seven operations performed, one was for resection of the spinal cord."

"The surgery described by Dr. Murray (to the dinner meeting) and assumed to have been done to all seven patients was performed actually on one patient."

Asked if any effort would be made to ascertain the effect of the operation on the one patient, he said:

"Dr. Murray knows the procedure. If a surgeon develops a new procedure by animal research or other means, he then asks authorization from his hospital's committee on human experimentation for approval to extend that technique to human beings. This Dr. Murray has not done."

Dr. Murray, who earned fame through open-heart surgery and kidney transplants, refused to comment on Bertin's statement.

Women Shocked

Rioting Addicts Burn, Wound

NORCO, Calif. (LAT)—A small army of law enforcement officers put down an early morning riot Tuesday at the California Rehabilitation Centre by about 250 male drug addicts, one of whom died later of gunshot wounds.

The rioters burned three buildings, injured six correctional officers and seized the women's dormitories for about 30 minutes.

★ ★ ★

Nine of the addicts were injured in the riot, four of them with gunshot wounds. One addict, who was not immediately identified died of gunshot wounds 12 hours after the riot was controlled.

A group of 51 rioters invaded the women's quarters shortly after the rioting began. Six female addicts were later sent to hospital after some showed symptoms of "shock" and others complained of sexual molestation.

★ ★ ★

A count was completed Tuesday afternoon to determine if any of the residents had escaped. One male was missing. He was later taken into custody at the women's quarters.

Roland W. Wood, superintendent of the centre, estimated the damage done to the facilities at $250,000 and said the rioters had held control of the centre for about two violent hours.

Wood said, "this is the worst disturbance since the centre started in 1961."

Ray Procunier, director of the state department of corrections, said the disturbance was caused by an "internal dispute" in one of the 64-man dormitories.

DON'T MISS

Honors Soften Peking Blows — Page 2

★ ★ ★

King Feared End of Nation — Page 3

★ ★ ★

Dollar Gains In Europe — Page 8

★ ★ ★

Body of Massey Lying in State — Page 20

★ ★ ★

	Page
Bridge	23
Comics	28
Courtroom Parade	29
Crossword	23
Financial News	8
Garden Notes	28
Names in the News	14
Social	18, 19
Sport	9, 10, 11
Television	22
Theatres	14

One Fights Smut

Johnson Names Two To Important Posts

SAN ANTONIO, Texas (AP) — President Johnson Tuesday named a leading U.S. expert on laws dealing with obscenity and pornography to lead an 18-member commission that will study both subjects, plus the relationship between such material and anti-social behavior.

★ ★ ★

Johnson chose William Lockhart, head of the University of Minnesota law school. The president said earlier the commission's principal job will be to find out if it is possible to write a single obscenity-pornography law to be used by the U.S. and the 50 state governments.

★ ★ ★

Johnson also named Arthur Okun, 39, a member of the three-man Council of Economic Advisers, to succeed Gardner Ackley as chairman of the important White House unit. Ackley was appointed Monday as U.S. ambassador to Rome.

Okun, a former Yale professor, will be the youngest man ever to head the council.

★ ★ ★

Okun

Golden Silence Ends On Wrong Bank Note

BOSTON (AP)—Not a word was spoken Tuesday when a man tried to hold up teller Lawrence Goldman in the Charlestown Savings Bank.

The man presented this note: "Fill the bag up with all your money." Goldman conferred briefly with another teller, then presented this note: "You're in the wrong bank. You'll have to go somewhere else."

The man quickly left.

Young Children Find Body

AROUND The Island

COURTENAY — Alistair Farthing, 41, had been missing more than two years when children found his body near here over the weekend. An inquest will be held.

□

QUALICUM BEACH — Tony Pezzott, a former member of the village work crew who resigned this year, has been honored at the final meeting of the 1967 council with a complete set of Canadian coins. Council chairman Charles Darkis made the presentation.

□

DUNCAN — The first regular meeting of the Cowichan School Board in 1968 will be held at 8 p.m. Wednesday, when the new trustees will be sworn in. Magistrate Lance Heard will officiate. A new chairman will be elected, as well as a new vice-chairman, and new standing committees will be appointed.

□

CHEMAINUS — Asse Hetland, resident of Chemainus for the last 36 years, died at Cherry Point on New Year's Day. She was born in Norway 69 years ago. She also lived in Bella Coola, Alberni and New Westminster. Funeral will be held 1 p.m. Saturday, Hirst Funeral Chapel.

□

UNION BAY — Sixty families, including 76 children and 15 babies, from Courtenay, Comox, Cumberland, Oyster River and Union Bay attended the annual Christmas party in the community hall. Piles of presents were heaped under the lighted Christmas tree, and children provided much of the entertainment with carol singing.

DUNCAN — First World War veteran Hubert Horseman died Dec. 31 at the age of 76. He was born at Stratford-Upon-Avon, England. He was a resident of Genoa Bay Road. He will be cremated after funeral service at Hirst Funeral Chapel, Duncan, Thursday, 2 p.m.

Look, Nanaimo

Dance was a big success, when Road Gents Car Club held a bash at Nanaimo Masonic Hall. CKLG personality Terry David Mulligan, above, was a central figure in the affair. Included on the program was Nanaimo band, Arthur Steam Pump. (Bob Dendoff)

Nanaimo

Stiff Sentence 'Protection'

NANAIMO — "I'm going to protect the public as much as I can," Magistrate Eric Winch told a man who pleaded guilty to impaired driving, and driving while prohibited.

Laszlo Bata, 37, 84 Robart Street, was given one month in jail for each charge, to be served concurrently, and was further prohibited from driving for three years, for the second impaired driving charge since last September.

He had been fined $300 for the previous charge before Magistrate Stan Wardill, and prohibited from driving for six months, Oct. 10.

New Year's Day at 7 p.m. he had been followed by an unmarked patrol car when police noticed him almost hit a car on Needham Street.

He was noticed to weave as he attained speeds of 50 miles an hour in a 30-mile zone.

His weaving, as he entered the Island Highway, continued, with his car hitting the shoulder on the right and crossing the centre line.

He was followed by the police car, with its red light flashing, at which time he slowed to 10 miles in a 45-mile-an-hour zone, and finally stopped after travelling almost a half-mile at reduced speed.

* * *

Duncan Court

Visitor Fined For Drinking

DUNCAN — Clarence Julius Liske, visiting the area from Manitoba, was fined $150 in magistrate's court Tuesday, when he pleaded guilty to being in care and control of a motor vehicle while impaired.

The court learned he was found in his car with the keys in the ignition. His driver's licence was endorsed.

A Duncan man who had received a roadside suspension over the weekend was in court Tuesday.

Edwin James Malbon had his driver's licence suspended for 24 hours Jan. 1, when police suspected him of having been drinking.

A few hours later, Malbon was again checked by police and found to be driving the car.

He pleaded guilty to driving while his driver's licence was under suspension, and was fined $75.

Happiness Called Joe

DUNCAN — A native Indian family holds the spotlight this year for having had the New Years' baby in the Cowichan District Hospital.

Mr. and Mrs. Norman Joe of Duncan became the proud parents of a baby girl at 7:43 a.m. New Year's Day.

The new daughter weighed seven pounds, eight ounces. Mr. and Mrs. Joe have four other children at home.

In Ladysmith General Hospital, a seven pound, three and one-half ounce boy was the first baby born at 10:03 a.m., Jan. 1.

He is also the first child for Ronald and Lois Davis of Ladysmith.

No new babies have arrived at the Chemainus General Hospital this year, and a hospital official said Tuesday there were no expectant mothers in the hospital at that time.

Accident Injures Three

DUNCAN — Three juveniles were taken to Cowichan District Hospital following a one-car accident on Gibbons Road, Jan. 1.

Driver of the car, Gordon Dame of Duncan, was released following treatment.

In another accident on New Year's Day, Ivor Jacobson of Cowichan Station was slightly injured but not taken to hospital.

Shawnigan Lake police reported a quiet weekend with "lots of traffic but no incidents." There were no roadside suspensions or impaired drivers charged.

In the Lake Cowichan area, there were no serious accidents reported over the holiday weekend.

Two drivers had their licences suspended for 24 hours, and no impaired driving charges were laid.

Perfection of every detail is a tradition which we honor as a sacred trust.

Chaplin's FUNERAL CHAPEL
1155 Fort Street
Phone 384-5512

EATON'S JANUARY SALES

Fur Savings!

Greet the New Year Wrapped in Luxurious Fur!

Special January Fur Savings are now in effect at Eaton's. You'll marvel at the wide selections, the current stylings, the pelt perfection of our superbly styled furs. No skimping on skins or workmanship—all furs have been carefully worked, perfectly matched to make your fur dreams come true! Come in soon.

Dyed Persian Lamb ¾ Coats

Fine silky skins worked into Persian Lamb perfection and topped with a collar of luxurious mink. Sumptuous! In Black. Each **359.00**

Soft, Warm Muskrat ¾ Coats

Fashioned from the finest centre back skins, styled for comfort and years of wear. In rich dark Brown or Medium Chocolate Brown dyed shades. Each **269.00**

Muskrat Jackets Go Anywhere

Slick and easy and right to wear from dawn 'til dusk. Styled from fine quality back skins in Medium and Dark Brown dyed shades. Each **199.00**

Luscious Pastel Mink Jackets

Mink—One really great investment for any woman! With double furred shawl collar, turn back cuffs. In palest shades of beautiful natural mink. Each **549.00**

Let-Out Split-Skin Mink Stoles

With shawl or pouch collar, deep, back and proportioned fronts with slash pockets. In medium Natural pastel shades. Each **279.00**

Dyed Persian Lamb Jackets

Mostly Black dyed, some natural Grey in the group. Versatile convertible cuffs, lavish mink collar trims in assorted shades. An excellent selection. Each **299.00**

Budget Charge Terms Available

Fur Salon, Floor of Fashion

The Daily Colonist.★★★
(ESTABLISHED 1858)

SECOND NEWS SECTION — VICTORIA, BRITISH COLUMBIA, WEDNESDAY, JANUARY 3, 1968 — PAGE SEVENTEEN

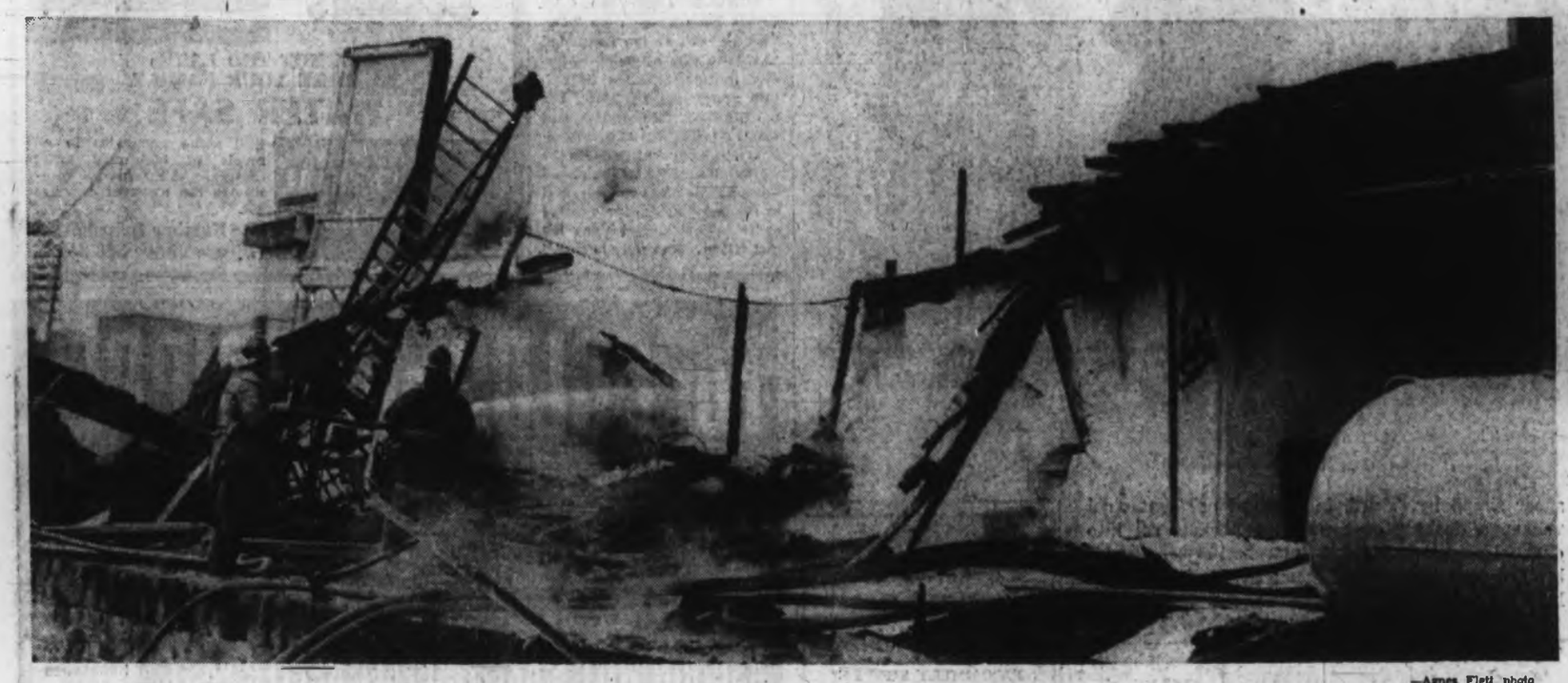

—Agnes Fletl photo

Firemen stand on hot floorboards battling flames at noon

Long Day's Journey Into Ash

COURTENAY—Three persons were taken to hospital with injuries from heavy smoke, as the 62-year-old Riverside Hotel burned down Tuesday.

Lost in the blaze were giant modern murals, painted in the hotel by contemporary Vancouver artist Vern Simpson this year.

The murals were a striking experiment in decoration for B.C. bars, part of major costly renovations recently completed.

The fire began shortly after 7 a.m., originating at some Christmas lights in the hotel's cafe.

The fire brought out all Courtenay fire equipment, and trucks from Comox also came to fight the blaze.

The hotel, located in the centre of the business district, was built in 1905.

★ ★ ★

The hotel started as two stables. It was expanded and squared up, and became a place of lodging, as the district grew.

Flames and black smoke billowed high in the sky, and could be seen all over the Comox Valley.

A fire wall between the hotel and the historic Bickly Theatre, was all that saved nearby buildings.

★ ★ ★

"It was a wonderful building, with great charm and character," said artist Simpson. "It was a relic of a bygone era."

Mrs. Simpson said while scraping at the barroom wall to start his mural, he found a First World War recruiting poster.

No estimate of loss has been made.

★ ★ ★ ★ ★ ★ ★ ★ ★

Attractive sign is almost untouched outside dead hotel

Indians Blast Laing

'All He Can See Is the Clouds'

Island Indians had two views about Indian Affairs Minister Arthur Laing, Tuesday, and neither was very flattering.

The first is that he has his head so far in the clouds, he doesn't know what the facts are.

The second is that Mr. Laing knows very well what the facts are, and he's misleading the public.

Self Pity

The minister started the fuss with a slashing attack on the attitude of Canadian Indians.

He accused them of self pity, of draining white taxpayers' money, and of failing to make good use of their resources.

He was commenting on a brief presented to the Indian Affairs Department by Island Indians.

Race Charge

The brief, prepared chiefly by Wilson Bob and Diana Recalma, accused the federal department of race prejudice, broken promises, and insufficient social welfare.

But Mr. Laing said the brief contained little that is object, and is riddled with exaggeration and untruths.

He pointed to the vast amount of land owned by Indians.

What Good?

But a councillor of the Tse-Shaht band on the west coast said: "What good is the land if you can't use it? We have it, but we can't even rent it."

Wilson Bob, vice-president of the South Vancouver Island Tribal Federation, said at Nanoose:

"Anyone who wants an easy way out, slaps a false lable on the issue, to mislead the public."

Hand Up

Nanaimo Indian Band Manager Mrs. Adeline Pointe said: "We're not asking for a hand out, but for a hand up.

"Either he didn't read the brief, or he doesn't understand what it says."

She slammed his remarks that the Indian was bemoaning his plight, and Mr. Laing's comment that Indians should use their real estate to advantage.

"That just goes to show you how little he knows.

"He should get his head out of the clouds and learn something about the problems.

★ ★ ★

Bob

★ ★ ★

"He knows we're working, and that it's a slow process.

She said B.C. Indian peoples are divided into many tribes in many areas, progressing at as many different rates as there are divisions.

"Not everybody can move at the same rate," Mrs. Pointe said.

"We're just asking, give us enough freedom to fall on our face, because of our own mistakes, not his mistakes!

"After all these years of responsibility having been taken away from us, we must re-learn many things.

"What he's telling us isn't anything new, we know these things."

She said the welfare treatment of the Indian as compared to whites, shows preference towards the whites.

"We're not asking for more money, but for more help so we can help ourselves," she said.

Should Check

Mr. Bob suggested, "Mr. Laing should investigate his various agencies to verify the facts of our brief, before he thrashes back at Indian people he supposedly represents back at Ottawa.

"I am very surprised and perturbed that he should take the facts of our brief from a personal point of view.

"We expected he would immediately ask for an investigation . . . rather than thrash back as an individual.

Why Deny?

"He would then realize that from findings, it is not up to him to categorically deny the welfare of our people.

"We, the Indians of B.C., do not consider facts as self pity!"

Technology, Both Friend and Foe

DUNCAN — Technology is cutting deep and fast into west coast woods and into manpower.

Although providing easier and safer jobs in the bush, new machines create the problem of retraining men who will be replaced.

Local 1-80, IWA president Weldon Jubenville said "To the best of our knowledge nobody has been displaced yet, but the end of this new equipment will be smaller crews."

Mr. Jubenville referred to two new machines now being successfully tried out within the local, the grapple loader and the tree snipper.

The grapple loader at yarding sites is operated by two men replacing two chokermen, one rigging slinger and one chaser.

Three of the new machines are being used now in Local 1-80.

By radio, the machine operator is directed by one man at the yarding site, and told where to let the grapple hook down to pick up logs.

Mr. Jubenville said it is possible that future yarding could be done by only one man with the aid of closed circuit television.

The second machine the union president referred to, is the tree snipper which is able to cut a 28-inch tree in eight seconds.

The machine consists of a strong blade mounted on a bulldozer.

Other machines, now being built ,will be able to cut 40-inch trees.

In suitable terrain, the machine eventually will replace power saw fallers, some of who would have to work as buckers for reduced earnings.

Innocent Children's Game Uncovers a Secret, The Answer on Page 15

Ney Prescribes Humor and Business

They'll Laugh All the Way to the Store

By ARNOLD OLSON

NANAIMO — A city of laughter, recreation and booming retail sales, has been predicted by Mayor Frank Ney.

He predicted Nanaimo's retail product may reach $70,000,000 by 1970.

The new mayor said city council must be prepared to ride the wind of change.

★ ★ ★

"Things are changing so rapidly we must be ready to change our ideas at all levels, to compete with other progressive cities."

He referred to two other towns where humor has helped create a civic personality recognized throughout the world.

"London is probably the most exciting city in the world, not because if its docks factories but because Londoners can laugh at themselves.

"Victoria capitalizes on its retired British colonel image, and people love it.

★ ★ ★

"We must create an environment that will make people linger and live in our community," he continued.

Mr. Ney, a realtor, said "Nanaimo is now entering a very exciting period of its history, and is establishing itself as a retailing and wholesaling centre."

He said the city must be prepared to work for its own betterment, explaining, "When you stop getting better, you stop being good.

★ ★ ★

"Nanaimo has come a long way, and has been fortunate in having loyal city employees and progressive civic government."

During 1967 Nanaimo engaged in a year-long celebration of the nation's birth, and completed the last of its public buildings.

The first building to be shown was the Bowen Park complex. The last building to be completed was the new fire hall, Nov. 19.

★ ★ ★

During the year, there were building projects other than civic, bringing to the area a new wealth. And there were also closings.

The school district, along with five others north of the Malahat, approved the new regional college.

Frank Ney brought to Nanaimo some of the top events in Canada's celebrations of her centennary, and in fact produced the great bathtub race.

That event outshone other events such as the travelling Barkerville Show and others.

The zany undertaking gave international recognition to the city in places where Vancouver Island itself had not been known.

The travelling shows brought home to the entire area the need for a theatre, where top shows could be seen in comfort, rather than from cold iron chairs on a flat floor in an auditorium designed for basketball.

The vocational training school culinary arts class made its own centennial project, by representing B.C. in a national contest. It made off with top honors, taking awards out of Ontario for the first time.

Amalgamation, an issue for several years, was finally dropped, only to reappear in the form of the regional district, and a new smaller form involving Wellington, Harewood and Northfield.

Legally, Nanaimo made history, when for the first time in the English-speaking world a woman was hypnotised before a jury during the course of a trial.

Defence counsel Robert Weir requested, and was granted the unique move Oct. 24, when he defended Gladys Lillian Pitt on a charge of attempted murder. She was convicted of the reduced charge of assault with intent to wound, with a one-year jail sentence.

★ ★ ★

This was followed during the same assize by native Indians chewing sacred herbs, invoking skookum wawa (strong talk) for the lawyer aiding the First Son of the Thunderbird. Tommy Tatoosh was acquitted of manslaughter.

★ ★ ★ ★ ★ ★

—Les Englefield

Attractive new fire hall, one of last year's projects

Island Scene

Well-known Alberni Valley railwayman **Ed Hintz** is reported making satisfactory progress in West Coast General Hospital, after becoming ill suddenly during the holidays . . . **Tom Rogers** is treasurer of Lake Cowichan chamber of commerce . . . **Len Kersey** is second vice-president of the Legion at Campbell River. **T. D. Proctor** is chaplain . . . **Millie McDonald** works hard for projects of the Pythian Sisters at Union Bay . . . **Stan** and **Jean Stocker** have been receiving congratulations on their 25th wedding anniversary. He recently retired from Port Alberni post office, and is proud of the jade ring presented to him by the staff.

Rogers

Gray Wins Top Position

PORT ALBERNI—As Gerald W. Gray goes into his 28th year as school trustee, he has a new post. He was elected board chairman Tuesday night.

Elected vice-chairman was Earl Foxcroft, who has only been a trustee for a year.

Attending for the first time as trustees were representatives of rural districts, Mark Mosher and Cecile McKinnon.

Mr. Gray resigned from the board several years ago in a heated policy dispute with the man who was chairman at that time.

Early Eve

Youth Has Fling

Sooke youngsters saw the "new year" in a night early at a fling in the community hall Saturday night.

They can't go out tonight because most of them will be babysitting for parents or neighbors.

The young people, who organized their own dance, are members of a looseknit do-it-yourself youth club which meets weekly in the church basement.

Last night's dance was the most ambitious undertaking since the club was launched a little over a year ago.

The idea grew from the opening of the hall for examination studies for students handicapped by noise at home.

Last year they started meeting once a week, playing records and drinking coffee.

As the idea caught on, the teenagers produced a ping-pong table, and a dart board.

Interested parents, and other adults take turns to attend as chaperones, although they leave the youngsters free to attend to their own affairs.

Mr. Wellburn admires baby Vincent Phillips in arms of his father, Patrick, while grandmother Lois Phillips and great great grandfather Gerald Wellburn smile approval.

Customer Not Always Right

★ ★ ★ ★ ★ ★

Prediction for Store Wide of Mark

He's been all over the world, but he likes Victoria best. He's been here 56 years, and on New Year's Day he celebrates his 97th birthday.

Matthew Wellburn is as much a fixture of the Victoria scene as his grocery store at Pandora and Cook.

Monday, his family will hold a big birthday reception for him, complete with cake and other refreshments, at the Empress Hotel. Over the past 10 years it's become something of a custom.

★ ★ ★

Mr. Wellburn, like a lot of people, came to Vancouver Island for a visit and never got over it.

In 1910 he came to Duncan to vist an uncle, H. O. Wellburn, who was government agent there. He stayed the rest of the year and took a job at Jordan River.

The next year he returned to England for his wife and family, and he's never been back there since. Five children made the trip — sons Gerald and Thomas, daughters Mollie (now Foxall), Grace (now Knight) and Kathleen (now Richardson). Another son, George, was born in Victoria.

Mr. Wellburn's roots in the grocery business go back a long way. His father had a grocery store which was established in 1812.

But that isn't all he knew. As a boy he enjoyed all water sports. When he was 19 the Royal Humane Society awarded him a medal and a diploma for saving several people from drowning near his birthplace in Scarborough, England

★ ★ ★

Later, during the 1920s he was an avid spectator at regattas and swimming events on Gorge waters.

He was a cub reporter at 21, taking Pittman shorthand notes at 80 words a minute. He travelled to Russia, Scandinavia, the Mediterranean and the U.S., all before the turn of the century.

When he first came to Victoria, Mr. Wellburn worked for another grocer, but this soon led to him setting up his own business. His first grocery store was at Camosun and Pandora. Two years later he moved to the present location.

"There's no use doing business with you because you won't be here long," one customer said on opening day. Two grocers had failed in the same location.

It's been a different story for Mr. Wellburn, who has enlarged the store until it is now a supermarket. His son, George, runs the store, but Mr. Wellburn reports for work every day.

His wife died in 1954, and since then he's made his home with his daughter, Grace.

He gave up his driver's licence at the age of 93, but Grace drives him all over the Island. At least three times a year they drive to Kelsey Bay, and there are usually weekly trips to Nanaimo.

★ ★ ★

In 1957, when the Port Renfrew road was opened to the public, he drove over it. On his return he told his grandson, then 27, not to go over the road because it was too rough.

There will be a big crowd at the Empress on Monday. There are — in addition to the six children — 16 grandchildren, 34 great-grandchildren and one great-great-grandchild.

Highlight of the party will be the presence of five generations. Vincent Phillips, Mr. Wellburn's great-great-grandchild, born in 1967, will be present to represent a new generation.

—Ralph Fryer

Counters at Beacon Hill Park: Michael Seymour, Gladys Souslby, Alan Hockly and Harry Soulsby

Count Below '66

Cold Snap Not For Birds

By DON GAIN

Victoria's annual bird count will probably fall behind last year's record tally, Murray Matheson said Saturday night.

"Nobody seemed to think they got as many as last year," said the chairman of the ornithology section of the Victoria Natural History Society.

Number of species spotted was 126, down two from last year, he added, but hopes are slim of beating the 1966 count of 65,000 birds. It will be several days before tallies are completed.

Between 50 and 60 persons turned out for the count which will be co-ordinated with results from birdwatchers in about 700 localties from the Rio Grande River to Alaska.

Mr. Matheson said the lower count here could have been caused by the recent cold snap which may have pushed birds farther south.

"The ones remaining may have spread out over the countryside," he said.

Common Teal Rare

Rarest bird this year was a Common Teal sighted off Interurban Road by Allen Poynter.

"It's a European variety," Mr. Matheson explained.

It breeds from Iceland, northern Europe and Asia and the Aleutian Islands south to Spain, northern Italy, southern Russia and northwestern China.

It is a casual visitor to Canada. A male was taken at Masset on Jan. 1, 1946, and several were observed there in the winter of 1939. Few have been seen on Vancouver Island.

Other rare birds were a Great Hodgson Owl sighted by Derek Hodgson; Lincoln's Sparrow sighted by Mr. Poynter; two Macgillivray's Warblers sighted by Mr. Poynter and three companions.

Two Great Horned Owls have taken up residence in the area, Mr. Matheson said, and probably one of them was seen.

The warblers and the sparrow are probably delayed migrants, he said.

European Widgeon

A European Widgeon was spotted in Saturday's count.

"It probably came down the North American coast instead of the Siberian coast," Mr. Matheson explained. "We get one or two here every year."

Ralph Fryer spotted a Bonaparte Gull. "It's rare at this time of year," he said. "It ordinarily would be much further south."

The first bird census was taken in 1901 in Englewood, N.J. It was sponsored by Dr. Frank M. Chapman and 27 naturalists took part. It is estimated more than 15,000 birdwatchers turned out for the North American count this year.

The Victoria count takes place in a circle 15 miles across from Island View Beach to Oak Bay and from Witty's Lagoon to Ten Mile Point. Audubon rules specify that it be completed in a 10-day period over the Christmas season.

It has been an annual event in Victoria since 1946.

Holidays End

Schools throughout the Greater Victoria area will reopen Wednesday.

All students, from elementary through to high school will return to the classrooms at 9 a.m.

Challenge Equals Achievements

School Problems Still Big

By BILL STAVDAL

The challenge of 1968 looms just as big as the accomplishments of 1967 for the people running Greater Victoria's schools.

In 1967 the Greater Victoria School District administered its biggest-ever annual budget — $15,355,000.

Ratepayers also approved a record $14,000,000 referendum to begin another three-year construction program.

And after 20 years in quaint but cramped Craigdarroch Castle, the school district moved its offices into the modern Paul Building at Lansdowne and Foul Bay Road.

CHRONIC PROBLEM

In the coming year a chronic classroom accommodation problem will continue and grow worse in some areas.

District officials, in a year-end look to the future, see 1968 as a year for consolidating and improving on the gains made in recent months.

Peter Bunn, chairman of the board, said Saturday that the board should begin a thorough assessment of vocational training in 1968.

"We've got a million dollars invested in new shops, and we must know that we are doing the best job with them," said Mr. Bunn.

"We've got to get $2 worth of work out of every buck this year."

Bunn

He added:

"We must continue to expand community use of the schools.

"Many more small groups are using the gyms already. We must encourage this community relationship, trying to get everyone possible involved in education."

MORE CROWDING

Mr. Bunn and others warned that classroom crowding will continue.

"We're going to have a nasty problem with accommodation," said the chairman. "We're gathering information already for use next September."

"We're far behind in construction. We're building today for yesterday's needs," he said.

Shoreline and Blanshard schools were part of the 1964-67 construction program, yet won't open until September, 1968, Mr. Bunn observed.

Joseph Chell, district superintendent, commented on the 1968 accommodation picture:

"It's not going to be good. The construction program is out of line."

Like Mr. Bunn, Mr. Chell said he anticipates a study of the vocational training system, including the opinions of employers on its effectiveness.

Dr. Carron Jameson, chairman of the board's building and grounds committee, said the district is in "a terrible position" in regard to accommodation.

TRADE PLACES

Dr. Jameson said he would like to have the district's principals trade places periodically for a better exchange of ideas. He said he will broach the idea to the school board in the coming year.

Dr. Donald Shorting, vice-chairman of the board, declared:

"Last year (1967) was a great year."

The district continued reorganization of the administration as recommended by the Hartrick-Downey report of 1966, added social workers and a psychologist to the staff, appointed a co-ordinator of special educational services, and doubled its per-pupil library allottment, he noted.

SPECIAL EDUCATION

He said he wants to refine special education so that children with sight, sound and learning problems get an even better chance in school.

The board will hold its first 1968 meeting at 5:30 p.m., Thursday. Trustees will elect their 1968 chairman and vice-chairman.

Hockey Scores

TUESDAY
AMERICAN LEAGUE
Springfield 3, Quebec 9.
EASTERN LEAGUE
Salem 2, Charlotte 6.
Syracuse 7, New Jersey 5.
QUEBEC SENIOR
Granby 4, Sherbrooke 7.
OHA SENIOR
Galt 4, Toronto 1.
Barrie 4, Orillia 2.
Belleville 2, Collingwood 4.
QUEBEC JUNIOR
Shawinigan 8, Sorel 7.
Thetford Mines 3, Drummondville 4.
OHA JUNIOR
Montreal 2, London 4.
CENTRAL JUNIOR
Smith Falls 4, Eastview 3.
WESTERN JUNIOR
Estevan 3, Weyburn 6.
Brandon 2, Swift Current 3.

MONDAY
AMERICAN LEAGUE
Buffalo 2, Rochester 2.
Cleveland 2, Hershey 11.
INTERNATIONAL TOURNAMENT
Canada 3, Sweden 2.
ONTARIO JUNIOR
St. Catharines 3, Niagara Falls 2.
Toronto 3, Oshawa 4.
Kitchener 2, Montreal 5.
Hamilton 2, Ottawa 3.
QUEBEC JUNIOR
Thetford Mines 4, Trois-Rivieres 5.
THUNDER BAY SENIOR
Port Arthur 7, Fort William 5.
WESTERN INTERNATIONAL
Spokane 2, Nelson 8.
Cranbrook 3, Kimberley 10.
ONTARIO SENIOR
Woodstock 0, Guelph 3.
NORTH ONTARIO JUNIOR
Sudbury 1, Sault Ste. Marie 4.
WESTERN JUNIOR
Saskatoon 5, Edmonton 5.
Brandon 3, Moose Jaw 6.
ALBERTA JUNIOR
Calgary 2, Red Deer 1.
WESTERN SENIOR
Edmonton 3, Saskatoon 6.
INTERNATIONAL LEAGUE
Dayton 16, Port Huron 3.
Fort Wayne 1, Muskegon 7.
Toledo 7, Columbus 6.
SUNDAY
AMERICAN LEAGUE
Baltimore 2, Buffalo 5.
Cleveland 3, Providence 5.
Springfield 3, Quebec 3.
CENTRAL LEAGUE
Oklahoma City 4, Memphis 2.
Omaha 4, Dallas 4.
EASTERN LEAGUE
Clinton 6, Syracuse 3.
New Jersey 1, Johnstown 11.
Greensboro 8, Knoxville 3.
Long Island 2, New Haven 5.
Nashville 3, Florida 3.
INTERNATIONAL LEAGUE
Dayton 15, Toledo 1.
ONTARIO JUNIOR
Peterborough 3, Toronto 2.
Niagara Falls 5, St. Catharines 4.
Hamilton 1, Kitchener 5.
WESTERN JUNIOR
Swift Current 3, Saskatoon 4.

Auto Racing Purses Up

CHARLOTTE, N.C. (AP) — If anyone ever asks you the question "what makes Johnny run," or "why auto racing," the stock answer could be a simple word — "money."

Yearend reports have been released by two major sanctioning bodies for professional drivers, the United States Auto Club and the National Association for Stock Car Auto Racing.

They show these two organizations distributed $5,394,620 for 1,171 races during 1967, an increase of $500,679 in purse money over the previous year.

Calgary Float Winner

PASADENA, Calif. (AP) — The nearby city of Lakewood won the top prize in the Tournament of Roses parade with a fanciful float called Adventures in Roses.

Sixty floats, 21 marching bands and 250 equestrians took part in the stately two-hour procession.

A Calgary, Alta., float was winner of the cities outside the U.S. category.

Thieves Escape With Drugs

A drawer full of narcotics was stolen from Dalby's Pharmacy, 3828 Cadboro Bay.

Entry was gained by forcing door locks. Det.-Sgt. Robin Stewart said he was unable to place any value on the narcotics.

Court Reverses Libel Judgment

OLYMPIA, Wash. (AP)—The Washington State Supreme Court has reversed 6-2 a $175,000 libel judgment granted former University of Washington basketball coach John Grayson because of an article about him in the Saturday Evening Post.

The court ordered a new trial, saying that Grayson, although not a public official, was "a public figure in which the public has a justified and important interest."

The Curtis Publishing Co., Publishers of the The Post, contended that the U.S. Supreme Court decision prohibiting public officials from collecting damages for non-malicious statements about their public conduct should apply to Grayson's suit.

The majority opinion, written by Judge Robert Hunter, agreed.

The suit was based on an article by Al Lighter of Salem, Ore., at the time a basketball referee, as told to a freelance writer, Al Stump. It appeared in the Jan. 5-12, 1963, edition of The Post.

Lightner criticized what he called "basketball's bullies, reckless coaches, rowdy players and riotous fans who disgrace our colleges." Grayson was named as an example of "explosive bench behavior."

Spahn Blocks Biography

ALBANY, N.Y. (AP)—Warren Spahn, one of baseball's all-time great left-handed pitchers, has scored his second straight victory in New York's highest court.

For the second time in 14 months, the Court of Appeals sided with Spahn in his effort to block publication of an unauthorized biography of his life.

The high court upheld a lower court order granting him an injunction against publication of the book and a damages award of $10,000 against author Milton Shapiro and the publisher, Julian Messner, Inc.

Hospital Cuts Boredom

SWINDON, England (Reuters) —A hospital near here has cut visiting hours to 45 minutes from three hours because patients complained that friends and relatives were boring them by staying too long.

Grain

WINNIPEG

	High	Low	Close
Flax—			
May	357¼	355⅝	356
July	356⅛	354⅛	354⅞
Oct.	342¼	340⅝	340⅝
Rapeseed—			
Jan.	282⅞	281⅛	282⅛
March	234⅛	233⅛	234
May	234	233⅛	233⅛
July	234⅝	233⅝	233⅝
Oats—			
May	---	---	94⅞
July	---	---	94
Barley—			
May	---	---	128⅝
July	---	---	128⅝
Rye—			
May	130¼	130⅝	130⅝
July	130¼	128⅛	129⅝
Oct.	---	---	133

CHICAGO

	Open	High	Low	Close
Wheat—				
March	147⅞	148	146	146¼
May	151⅜	152⅝	149⅝	149⅞
July	151⅝	151⅞	149¼	149½
Rye—				
March	117⅛	117¼	116⅛	116⅛
May	119⅝	120¼	118⅝	119⅝
July	121⅞	122⅛	121⅝	121⅛
Corn—				
March	118⅝	118⅝	117⅞	117⅞
May	122⅛	122⅛	121⅝	121⅞
July	125⅛	125⅛	124⅞	124⅞
Oats—				
March	74	74⅛	73⅝	73⅝
May	72¼	73	72⅛	72⅛
July	---	71⅝	71	71
Soybeans—				
January	268	268⅛	268⅛	268⅛
March	271⅝	271⅝	270⅛	270⅛
May	275	275	274⅝	274⅝

OUR SIMPLE PHILOSOPHY—
"A Fine Service—Continually Striving for Improvement"
Those who come to us . . .
find Sympathy and Understanding
We Stress Service . . .
always alert to the needs of those we serve
In addition to thoughtfully arranging every detail of the service, we offer beauty, quality and a wide price range in our selection room. This devotion to service has earned for us many lasting friendships, and the trust of the bereaved, over the past years.
Thomson and Irving
FUNERAL DIRECTORS
1625 Quadra Street Phone 384-2612

Final Edition

TELEPHONE 383-4111

CLASSIFIED 386-2121

The Daily Colonist.

Vancouver Island's Leading Newspaper Since 1858

Mostly Cloudy

★ ★ ★

(Details on Page 2)

No. 18–110th YEAR | VICTORIA, BRITISH COLUMBIA, WEDNESDAY, JANUARY 3, 1968 | 10 CENTS DAILY 15 CENTS SUNDAY | 30 PAGES

Armed Forces Bill Official Next Month

OTTAWA (CP)—Defence Minister Cadieux announced Tuesday the bill unifying Canada's three services into Canadian Armed Forces will be formally proclaimed by the federal cabinet Feb. 1.

The bill was passed last April but it has taken since then to draft a new code of Queen's Regulations for the single service. With the proclamation, the names Royal Canadian Navy, Canadian Army and Royal Canadian Air Force will pass into history.

DENTIST HEART FINE

CAPE TOWN (AP) — Dr. Christian Barnard placed a new heart in the chest of a 58-year-old dentist Tuesday and said it began beating on its own without the electric shock used in the first human heart transplant.

The dentist, Dr. Philip Blaiberg, regained consciousness soon after the surgery. His condition was described as "very good."

Dr. Barnard reported the five-hour operation went even better than the transplant a month ago.

Dr. Barnard and his team gave Louis Washkansky, 53, a new heart Dec. 3 but he died 18 days later of pneumonia.

★ ★ ★

The world's second human heart transplant was made Dec. 6 in Brooklyn, when Dr. Adrian Kantrowitz took the heart of a dead infant to replace that of another dying infant, but the baby lived only 6½ hours.

Blaiberg, described as "desperately ill" with a damaged heart, had waited three weeks for a transplant. Washkansky's death did not shake his determination to submit to the operation.

★ ★ ★

A heart for Blaiberg became available early Tuesday with the death of Clive Haupt, a 24-year-old factory worker stricken by a brain hemorrhage at a beach with his wife of three months.

Haupt was a mulatto but this posed no problem for Dr. Barnard even in South Africa which strictly segregates the races.

★ ★ ★

Finding a donor for Blaiberg, a white man, was difficult because of his rare, B-positive blood type.

The hospital said the operation began at 11 a.m. and was completed about 4 p.m. Dr. Barnard reported that Blaiberg's new heart began pumping blood as soon as the heart-lung machine used during the transplant was turned off.

In the Washkansky transplant, once the new heart was in place, electrodes were placed against the heart walls and a high current was switched on for a fraction of a second to start it beating.

Dr. Barnard said after the Washkansky transplant that the critical period begins two days after the operation and continues for about 13 days — the time when the alien heart is likely to be rejected by the body.

★ ★ ★

Doctors can be expected to apply to Blaiberg some of the things they learned in Washkansky's case. Dr. Barnard has said the doctors may have over-treated Washkansky with drugs to prevent rejection of the transplanted heart and thus weakened his ability to fight infection.

"I think we will use lower doses of drugs designed to combat rejection of transplanted tissue in the next case and not be so panicky with any first evidence of rejection," Dr. Barnard said 10 days ago.

★ ★ ★

Washkansky got his new heart from the body of Denise Darvall, 25, fatally injured in a traffic accident. His brother-in-law, Solly Sklar, said the entire Washkansky family wished Blaiberg success.

"We know he is in good hands," Sklar said.

Blaiberg suffered his first heart attack 14 years ago and his wife Eileen said his heart "completely gave out" about nine months ago.

Deterioration of his condition in the last few days was understood to have sped the

Continued on Page 2

Haupt

Blaiberg

Island Landmark Levelled

Smoke poured into skies above Courtenay Tuesday morning as fire believed to have started in Christmas decorations destroyed 61-year-old Riverside Hotel, one of best-known hotels on Vancouver Island. Three people were taken to hospital for treatment of smoke inhalation and 28 hotel guests fled to safety. See also Page 27.—(Ruth McKellar)

U.S. Launches Plea For Border Patrol

From UPI, AP, Reuters

The U.S. state department disclosed Tuesday the United States is at work on two fronts in its effort to limit or end the conflict in Southeast Asia.

It is trying again to get the International Control Commission expanded and strengthened to police the Cambodian border to prevent Communist military forces from Vietnam taking refuge there.

At the same time, state is studying a year-end statement by North Vietnam Foreign Minister Nguyen Duy Trinh to see whether it signifies any real change in Hanoi's attitude toward peace talks.

Administration officials privately expressed little optimism on either point, but emphasized the determination of the Johnson administration to explore all possibilities. (See also Page 3.)

Strengthening Bid

State department press officer Carl Bartch disclosed that during the weekend the U.S. was "in touch with a number of governments," including the three members of the ICC, about strengthening the ICC to adequately perform the mission it was assigned at the 1954 Geneva conference.

In the past, efforts to make the ICC more effective have failed, despite efforts by the Canadian member, because of opposition from Poland and lack of interest by India.

Poland, following the lead of Moscow, has opposed any expanded ICC operation which would hamper use of Cambodian territory as a "sanctuary" by Communist forces.

The statement about peace talks by the North Vietnamese foreign minister appeared, on the face of it, to offer little hope for progress in that direction. Trinh said Saturday Hanoi would be "willing to hold talks" if the U.S. stopped bombing the North and "all other acts of war." This seemed to represent a significant change from previous Hanoi statements that an end of the bombing "could lead to talks."

The Hanoi minister said his government still insisted the U.S. recognize the National Liberation Front, the political arm of the Viet Cong, as the "sole genuine representative" of all the people in South Vietnam.

Word Manoeuvres

Any room for manoeuvring appeared to lie in whether Trinh meant talks of some sort could start if the bombing and other acts of war stopped but that formal and final peace negotiations still hinged on acceptance of Hanoi's so-far unacceptable demands regarding status of the NLF.

The state department would say only that Trinh's statement was "under study." The U.S. spokesman declined to say whether the U.S. was making any special effort through diplomatic channels to find out just what the Hanoi minister meant, although officials privately said this was being done.

The renewed U.S. effort to make the ICC more effective followed a declaration by Cambodian Prince Nordom Sihanouk that he would welcome the supply of U.S. helicopters and other assistance to enable the ICC to do a better job.

Sihanouk also said in an interview with the Washington Post he would not object if American troops in Vietnam crossed the Cambodian border in isolated areas in pursuit of enemy units.

President Johnson said Monday he was "quite encouraged" by Sihanouk's statement, which also included an offer to receive an American emissary to discuss relations between the two countries which Sihanouk broke in 1965.

Philippines Tries

Elsewhere:

● In Manila, diplomatic sources said the Philippines is thinking of initiating talks between the U.S. and North Vietnam on an exchange of war prisoners as a first step toward peace negotiations.

● The Vatican said Russian Orthodox Patriarch Alexei had sent a message to Pope Paul on peace in Vietnam. But the Vatican did not disclose the conditions the patriarch laid down for achieving peace.

● Times of London said the U.S. must give "serious attention" to reports North Vietnam is easing conditions for peace talks.

The newspaper said editorially it was time for Washington to investigate "quickly and honestly as possible" such reports. The Times based its editorial on Trinh's Saturday statement.

● In Tokyo, Trinh was quoted as saying his country will open Vietnam peace talks after the U.S. stops "unconditionally the bombing and all other acts of war" against his country.

The statement, broadcast by Hanoi's Vietnam news agency and monitored in Tokyo, seemed to indicate the North would talk peace if its conditions are met.

★ ★ ★

North Vietnam Aid

Quakers Fight For Freedom

WASHINGTON (CP) — The Quaker group here filed suit Tuesday against State Secretary Dean Rusk and other senior U.S. government officers seeking removal of restrictions that prevent humanitarian aid going to North Vietnam, some of it via Canada.

The action was taken in district federal court. The government has 60 days to reply and could ask for an extension.

Named with Rusk are Treasury Secretary Henry Fowler, Postmaster-General Lawrence O'Brien and Margaret Schwartz, director of the foreign assets control office of the treasury.

This office administers the Trading with the Enemy Act which limits commerce with North Vietnam as well as China, Albania and Cuba.

The suit says the act cannot be used against U.S. citizens during an undeclared war, such as in Vietnam.

The legal action by the Friends Meeting of Washington

Continued on Page 2

Murray

Controversial Canadian Tied Only One Spine

TORONTO (CP) — A team of medical investigators has concluded that of the seven spinal cord operations associated with the controversial Dr. Gordon Murray, only one was for resection of the cord.

Leonard Bertin, information officer at the University of Toronto, disclosed this finding in an interview Tuesday. He added that "we do not know how the (resection) operation went because we have had no contact with the patient."

ABSENT PATIENT

Bertin said he did not know where the patient was, except that he is somewhere in the United States. No name was given.

The controversy arose Nov. 14 when the 73-year-old Toronto surgeon, one of Canada's most eminent medical men, told a medical dinner he had discovered a way to rejoin severed spinal cords in humans.

NECK BROKEN

He then wheeled in a 24-year-old Quebec truck driver, Bertrand Proulx, on a hospital bed. Proulx had broken his neck in a 1963 car accident and had not been able to use his arms or legs since then.

"Would you like to see him sit up?" Dr. Murray asked his audience. Then Proulx pulled himself to a sitting position, slid onto the floor and stood unsupported.

SIX OTHERS

Dr. Murray said he had performed special spinal operations on Proulx and six other persons.

He said he had developed a method of rejoining a severed spinal cord, hitherto impossible, by removing bits of damaged cord and joining the undamaged ends.

Dr. William R. Drucker, surgeon-in-chief at Toronto General Hospital where the Proulx operation took place, announced several days later that an examination showed Proulx's spinal cord had not been severed and rejoined, though he had undergone a standard operation for relief of spinal pressure. Dr. Drucker said the hospital and the University of Toronto were continuing an investigation.

The Toronto General is connected with the university's medical department as a teaching hospital. Dr. Drucker is a professor of surgery at the University of Toronto.

Bertin said Tuesday the records of all cases had been reviewed and the team had "ascertained that of the seven operations performed, one was for resection of the spinal cord."

"The surgery described by Dr. Murray (to the dinner meeting) and assumed to have been done to all seven patients was performed actually on one patient."

Asked if any effort would be made to ascertain the effect of the operation on the one patient, he said:

"Dr. Murray knows the procedure. If a surgeon develops a new procedure by animal research or other means, he then asks authorization from his hospital's committee on human experimentation for approval to extend that technique to human beings. This Dr. Murray has not done."

Dr. Murray, who earned fame through open-heart surgery and kidney transplants, refused to comment on Bertin's statement.

Women Shocked

Rioting Addicts Burn, Wound

NORCO, Calif. (LAT)—A small army of law enforcement officers put down an early morning riot Tuesday at the California Rehabilitation Centre by about 250 male drug addicts, one of whom died later of gunshot wounds.

The rioters burned three buildings, injured six correctional officers and seized the women's dormitories for about 30 minutes.

★ ★ ★

Nine of the addicts were injured in the riot, four of them with gunshot wounds. One addict, who was not immediately identified, died of gunshot wounds 12 hours after the riot was controlled.

A group of 51 rioters invaded the women's quarters shortly after the rioting began. Six female addicts were later sent to hospital after some showed symptoms of "shock" and others complained of sexual molestation.

★ ★ ★

A count was completed Tuesday afternoon to determine if any of the residents had escaped. One male was missing. He was later taken into custody at the women's quarters.

Roland W. Wood, superintendent of the centre, estimated the damage done to the facilities at $250,000 and said the rioters had held control of the centre for about two violent hours.

Wood said, "This is the worst disturbance since the centre started in 1961."

Ray Procunier, director of the state department of corrections, said the disturbance was caused by an "internal dispute" in one of the 64-man dormitories.

One Fights Smut

Johnson Names Two To Important Posts

★ ★ ★

SAN ANTONIO, Texas (AP) — President Johnson Tuesday named a leading U.S. expert on laws dealing with obscenity and pornography to lead an 18-member commission that will study both subjects, plus the relationship between such material and anti-social behavior.

Johnson chose William Lockhart, head of the University of Minnesota law school. The president said earlier the commission's principal job will be to find out if it is possible to write a single obscenity-pornography law to be used by the U.S. and the 50 state governments.

Johnson also named Arthur Okun, 39, a member of the three-man Council of Economic Advisers, to succeed Gardner Ackley as chairman of the important White House unit. Ackley was appointed Monday as U.S. ambassador to Rome.

Okun

Golden Silence Ends On Wrong Bank Note

BOSTON (AP)—Not a word was spoken Tuesday when a man tried to hold up teller Lawrence Goldman in the Charlestown Savings Bank.

The man presented this note: "Fill the bag up with all your money." Goldman conferred briefly with another teller, then presented this note: "You're in the wrong bank. You'll have to go somewhere else."

The man quickly left.

DON'T MISS

Honors Soften Peking Blows — Page 2

★ ★ ★

King Feared End of Nation — Page 3

★ ★ ★

Dollar Gains In Europe — Page 8

★ ★ ★

Body of Massey Lying in State — Page 20

★ ★ ★

	Page
Bridge	23
Comics	28
Courtroom Parade	29
Crossword	23
Financial News	8
Garden Notes	28
Names in the News	14
Social	18, 19
Sport	9, 10, 11
Television	22
Theatres	14